The Irish Times

16 PAGES

16 PAGES. PRICE 2D. DUBLIN, SATURDAY, AUGUST 3, 1935. VOL. LXXVII. NO. 24,359.

HOME BUILDERS' ACTIVITIES—Pages 4 & 5

EDUCATIONAL VALUE OF HOLIDAYS—Page 3

Champagne
PERRIER
JOUET

Births, Marriages, and Deaths (which in all cases must be authenticated), 3 lines, 2/6; each additional line, 1/0.

Irish Times 'Phone Numbers. — Dublin—23062; Cork—1506; Belfast—1787; London—Central 4356. Belfast Office—13 Donegall Street. London Office—59 Fleet Street.

BIRTHS.

ANNESLEY—July 25, 1935, at Miss Overend's Nursing Home, 29 Upper Mount street, to Constance, wife of Francis J. Annesley, 24 South Circular road, Rialto, a daughter.

CASSIDY—June 30, 1935, to Eileen, wife of Frank W. Cassidy, Nenagh, a son (Brian Richard).

WARD—July 9, 1935, at "Stella Maris," Earlsfort terrace, Dublin, to Mr. and Mrs. George J. L. Ward, 122 Kimmage road, East, Terenure, a son (John Patrick).

MARRIAGES.

BELL and JONES—July 23, 1935, at St. David's Church, Naas, by Rev. Chancellor Clover, B.D., Joseph, third son of Mr. and Mrs. Bell, Kilnaleck, County Cavan, to Kathleen, only daughter of John and Mrs. Jones, St. David's, Naas.

HALL and MORRISON—July 31, 1935, at Bromley, Kent, Frederic Philip, son of Frederic W. and Mrs. Hall, Bank of Ireland, Lurgan, to Agnes A. S. (Nancy), daughter of the late S. D. Morrison, Whithorn, Wigtownshire, and Mrs. Morrison, 28 West avenue, Wallington, Surrey.

HARDY and DICKSON—July 31, 1935, at Moate Church, Bigoe C., second son of Daniel C. and Mrs. Hardy, of Annaghmore House, Kilcormac, King's County, and Ethel E., only daughter of the late Thomas Dickson and Mrs. Dickson, Ballinakill, Moate, County Westmeath.

HENDY and HENDY—July 10, 1935, at Narraghmore Church, by the Rev. W. Campion, Thomas, younger son of the late Thomas and Elizabeth Hendy, Deer Park, Baltinglass, County Wicklow, to Daisy, youngest daughter of Frederick William and the late Anna Maria Hendy, Newholme, Battlemount, Ballytore, County Kildare.

McKEOWN and TAYLOR—July 15, 1935, at Christ Church, by Rev. Canon Dowse, M.A., assisted by Rev. Noble Hamilton, Rector, Captain Ernest McKeown, of Kingstown, to Myra B., youngest daughter of the late John Taylor and Mrs. Taylor, 25 Mellifont avenue, Kingstown.

SHERIDAN and BOURKE—July 17, 1935, at the Parish Church, Ratheormac, County Sligo, with Nuptial Mass, by the Rev. Henry E. Baker, A.M. (cousin of the bride), assisted by the Rev. T. O'Beirne, P.P., Drumcliffe, and the Rev. J. B. Mulligan, C.C., Rosses Point, Henry W. Sheridan, M.P.S.I., Thomas street, Sligo, son of the late William Sheridan, The Marsh, Castlebar, to Margaret (Peggy), eldest daughter of Geoffrey and Mrs. Bourke, Doonally House, Sligo.

DEATHS.

BENNETT—August 3, 1935, at 45 Morehampton road, Dublin, Frank Bennett, son of the late William Massy Bennett, Glenesy, County Tipperary, and dearly-loved husband of Dorothy McEntire, M.D. Funeral strictly private.

BRYANS—August 1, 1935, at his residence, Anaghabane, Rockcorry, William John Bryans. Funeral to-day (Saturday), one o'clock.

DALY—July 11, 1935, at St. Joseph's Convent, Woodlock, Portlaw, Annie Sarah, daughter of the late Richard Daly, of Charleville, aged 75 years.

DOWLING—August 2, 1935, at Les Charmilles, Limerick, Walter Edward H. Dowling, second son of Charles H. Dowling, and dearly-loved husband of Eva S. Dowling. Funeral at 2 o'clock to-morrow (Sunday) to St. Mary's Cathedral.

GALLAGHER—August 1, 1935, at Frauleens, County Sligo, Mary Gallagher, to the inexpressible grief of her husband and family. R.I.P. Funeral to Monasteraden Church yesterday (Friday), the 2nd instant. Requiem Mass at 10 a.m. at Monasteraden Church to-day. Funeral at 1 p.m. same day. American papers please copy.

GARRETT—July 31, 1935, at Riverside, Ballygally (the residence of her brother), Jane, daughter of the late John Garrett, of Knock, Belfast, and Headmistress of Norfolk College, Dublin. Funeral private.

IRVINE—Mary Ceely, wife of Major Gerard Irvine. Funeral (private) at Killadeas to-morrow (Sunday) at 10 a.m.

KERR—August 2, 1935, at his residence, Verona, Seapoint avenue, Monkstown, Samuel Kerr, Solicitor. Funeral (private) to Dean's Grange Cemetery on Monday morning at 10.30 o'clock. No flowers.

RYAN—Friday, August 2, 1935, at his residence, "The Tontines," Castleconnell, Timothy Edmond, elder son of the late John Ryan, M.D., and Mrs. Ryan. R.I.P. Funeral at 1 o'clock to-morrow (Sunday) from Catholic Church.

WILLIS—August 1, 1935, at his residence, Woodview, Cavan, John William, loving husband of Hettie Willis, and eldest son of the late Henry and Catherine Willis, Cavan.

ANNOUNCEMENTS received late for this Column will be found on Page 8.

IN MEMORIAM.

ARMSTRONG—August 5, 1899, at his residence, 1 Conyngham road, Dublin, William Armstrong, Esq., B.L., eldest son of the late Richard Armstrong, Esq., Q.C., her late Majesty's First Serjeant-at-Law, 32 St. Stephen's Green.

THOMPSON—In sad and loving memory of our dear sister, Linda, who died on August 4th, 1935.—Polly and Alice.

TYNDALL—In dear remembrance of Albert Henry Tyndall, who passed away on August 3, 1918.

'Phone—61276. **NICHOLS,** Estbd. 1814. COMPLETE FUNERAL FURNISHERS, LOMBARD STREET (WESTLAND ROW), Coffins, Horse and Motor Funerals, etc. PRIVATE MORTUARY.

FUNERAL REQUISITES OF EVERY DESCRIPTION. 1838 **WALLER,** 1938 DENZILLE STREET (Re-named Fenian street), MERRION SQUARE. PRIVATE MORTUARY. DAIMLER MOTOR HEARSES AND CARS. 'Phone—61275. Wires—"Undertaker, Dublin."

MILLER AND CO., LTD., BRAY FUNERAL DIRECTORS. Superior Motor Hearses. 'Phone—Bray 117. Wires—"Collier, Bray."

Ramsay's Wreaths Floral Designs. Telegrams—Violets, Dublin. Telephone—43674. 50 NASSAU STREET. Florists to H.M. the King. Prompt Despatch, Fresh Flowers. Nurseries—Ballsbridge.

Watson's Wreaths Telegrams—Quickness, Dublin. Tel.—44258. WATSON'S, 31 NASSAU STREET. Nurseries, Killiney.

FLORAL DESIGNS, Made of Choice, Natural Flowers, by Experienced Artists. No Artificials Used. Personal Supervision. **M. & G. JAMESON,** 21 NASSAU ST., DUBLIN. 'Phone—61473. Greystones, 57. 'Grams—"Shamrock, Dublin."

BRADSHAW'S WREATHS. FLORAL DESIGNS. 15 PARLIAMENT STREET. Nurseries: ARTANE, DUBLIN. 'Phone—23273.

MONEY LENT BY POST
£20 TO £3,000.
WITHOUT ANY SECURITY
NASSAU TRUST, LTD.,
39 NASSAU STREET, DUBLIN.

PRIVATE LOANS FROM £20 UPWARDS. **CENTRAL TRUST, LTD.** 17 CLARE STREET, DUBLIN.

ALL BEARING THE NAME OF
NAGLE
SHOULD SEE THE
IRISH FAMILY NAMES
FEATURE IN
TO-DAY'S
"WEEKLY IRISH TIMES."

MISCELLANEOUS.

PRELIMINARY NOTICE TO CREDITORS. ANDREW A. HALL, 6 Clarinda Park, E., Dun Laoghaire, Deceased. All persons having claims against the Estate of the above Deceased will please furnish particulars of same in writing to the undersigned Solicitors for the Executors. MATHESON, ORMSBY and PRENTICE, Solicitors, 16-17 Lower O'Connell street, Dublin.

WHEN visiting Kingstown call at McKEONE'S, The Corner Shop, for Tamilese Tea.

YOUNG Man, 11 years' experience of General Drapery and Outfitting, desires to hear of Vacancy. Would travel or assist traveller. Experienced driver. Excellent references. Address "Z 4222, Man," this office.

BROADCASTING, HOME AND ABROAD PROGRAMMES, PAGE SIX.

MOTOR CAR WANTED TO HIRE. WANTED by responsible and careful person for one or two months a Four-Seater Saloon, in good running order. Reply, stating terms, "Z 4243, Saloon," this office.

YOUNG MAN, Public School education, wants employment. Willing to invest £400.—Address "Z 4157, Man," this office.

JOHN C. PARKES and Sons, Ltd., Coombe, Dublin. SHERWOOD'S PAINTS and DISTEMPERS.

DIRECTORSHIP Available for approved Investor in projected Private Company for manufacture of protected commodity not hitherto manufactured in Ireland.—W 23, this office.

BROOKS, THOMAS AND CO., LTD., DUBLIN. SUNDEALA BOARD For side and roof panels of Motor Vans, Sign Boards and Letters. CORNELL WOOD BOARDS For Panelling and Decoration.

GROUND RENTS. PARTICULARS of 3 or 4 exceptionally well circumstanced rents, one of £254 per annum, one of £76 a year and another of £43 a year, can be had on application. JAMES H. NORTH AND CO., 110 Grafton street.

HENRY STREET. BEST PART. TO BE SOLD, or a Tenancy might be considered, SPACIOUS PREMISES in the best part of this, the busiest ready-money street in Dublin. Large, well-lighted Shop, with considerable depth, workrooms, etc.—JAMES H. NORTH AND CO., 110 Grafton street.

ANNE LYNCH'S TEAS

BALERIGGAN Hosiery—Started 1780. Still running . . . . but the Stockings don't.

PEGALOIDS for the Prevention of Sea Sickness, 2/-.—G. BROWN and Son, 139 Stephen's Green, 21 Wexford street, Dublin.

NORTH COUNTY DUBLIN (SEASIDE). ATTRACTIVE HOUSE for Sale; reasonable price to prompt purchaser.—T 1813, this office.

FARNHAM HOUSE AND MARYVILLE, FINGLAS, CO. DUBLIN. Private Hospitals, for Mental and Nervous Illness. Modern Treatment. Apply Medical Superintendent. 'Phone—Finglas 11.

WANTED for Cash, Fine and Rare Books, or Complete Libraries. Also Illustrated French Books of the 18th Century.—HARRIS and SINCLAIR, 47 Nassau street, Dublin.

"GET YOUR DAY'S WORK DONE." GUARD against delays by procuring only the very best Binder Twine from us. Coir yarn, coarse or fine; Bogey Ropes and Reins. Wooden Hames, complete, ready to wear.—Philip Purcell and Co., The Farmer's House, 72 Queen st., Dublin.

WANTED TO PURCHASE OR TAKE ON LEASE, PREMISES or BUILDING SITE, in the vicinity of Leinster road or Grosvenor road. Apply, with detailed particulars to HORAN and DEVINE, 12 Dame street, Dublin.

"IF smoker's throat you'd keep away, Take LEMON'S ARCTIC MINTS each day." At all good confectioners, 4d. per ¼lb.

BUY THE "CAPITAL" TEA (Regd.). Best for pocket and palate.

THOMPSON'S, 12 NASSAU STREET, DUBLIN. Stainless Bread Knives, saw edge, 2/- each. Stainless Dessert Knives, 8/- ½-dozen.

SAFETY GLASS FOR MOTOR CARS. Polished Plate Glass for Table Tops and Shelves. THOMAS DOCKRELL, SONS and CO., LIMITED, DUBLIN.

TULLAMORE—The "Irish Times," the "Weekly Irish Times," and the "Irish Field" can be had at 7.30 o'clock each morning from Mr. M. F. GORRY, Harbour street.

CARSON'S Oil Varnish Stains for Floors and Interior Work. Write for Pattern Card.—CARSON'S, 22 Bachelor's Walk, Dublin.

BROWNE AND NOLAN, LTD., 41 & 42 NASSAU ST. ARTS & CRAFTS. ALL MATERIALS SUPPLIED & DEMONSTRATIONS GIVEN ON REQUEST.

BRANCOLITE. An Effective Wood Preservative.

BAXENDALE & CO., LTD., Capel St., Dublin.

VISITORS TO THE HORSE SHOW. DO not leave Dublin without inspecting Ireland's Premier Umbrella House. All our Umbrellas made on the premises, prices 2/11-63/-. Repairs and Recoverings are executed almost "while you wait." Ladies' Handbags, Sporting Seats and Irish Blackthorns. Satisfaction guaranteed and prices always moderate. Call to-day. FRAS. SMYTH & SON, 75 GRAFTON STREET, DUBLIN.

J. BRIDGE, 1 LEESON ST., DUBLIN. 'Phone 62057. ALTERATIONS TO PREMISES and RELIABLE PLUMBING WORKS.

BANKS.

HONGKONG AND SHANGHAI BANKING CORPORATION.

(Incorporated in the Colony of Hongkong. The liability of members is limited to the extent and in manner prescribed by Ordinance No. 6 of 1929 of the Colony.)

Authorised Capital	$50,000,000
Issued and fully paid up	$20,000,000
Reserve Funds: Sterling	£ 6,500,000
Silver	$10,000,000
Reserve liability to Proprietors	$20,000,000

Head Office: HONGKONG.

BOARD OF DIRECTORS.

S. H. DODWELL, Chairman. C. C. KNIGHT, Deputy Chairman. Hon. Mr. W. H. BELL. Hon. Mr. A. H. COMPTON. J. J. PATERSON. M. T. JOHNSON. T. E. PEARCE. G. MISKIN. J. A. PLUMMER.

Chief Manager, V. M. GRAYBURN.

BRANCHES:—Amoy, Bangkok, Batavia, Bombay, Calcutta, Canton, Chefoo, Colombo, Dairen (Dalny), Foochow, Haiphong, Hamburg, Hankow, Harbin, Hongkew (Shanghai), Ipoh, Johore, Kobe, Kowloon, Kuala Lumpur, London, Lyons, Malacca, Manila, Moukden, Muar, New York, Peiping (Peking), Penang, Rangoon, Saigon, San Francisco, Shanghai, Singapore, Sourabaya, Sungei Patani, Tientsin, Tokyo, Tsingtao, Yloilo, Yokohama.

COMMITTEE IN LONDON:

The Hon. Alexander Baring, A. H. Barlow, G. M. Bernard, C. A. Campbell. Sir George Macdonogh, G.B.E., K.C.B., K.C.M.G., Sir George Sutherland, C. F. Whigham.

MANAGERS IN LONDON:

O. J. Barnes. R. E. N. Padfield. Sub-Manager: G. M. DALGETY. Accountant: A. M. Knight.

9 GRACECHURCH STREET, LONDON, E.C.3.

SHIPPING.

UNION-CASTLE LINE. SOUTH & EAST AFRICA. Weekly Royal Mail Service. TOURS TO SOUTH AFRICA AT REDUCED RETURN FARES, August 9th and 23rd. Holiday Tours to Madeira or Canaries, Mediterranean or Egypt, Belgium, Holland, and Germany. Write for Illustrated Folders. Head Office: 3 Fenchurch street, London, E.C.3; or Local Agents.

BIBBY LINE (1ST CLASS ONLY). FAST TWIN SCREW MAIL AND PASSENGER OIL-DRIVEN VESSEL, SAILING FORTNIGHTLY. GIBRALTAR, MARSEILLES, EGYPT, PALESTINE, PORT SUDAN, COCHIN (SOUTHERN INDIA), CEYLON, BURMAH, PORT SAID, SUDAN, COLOMBO and RANGOON. BIBBY BROS. and CO., Martin's Bank Building, Water Street, Liverpool; 22 Pall Mall, London, S.W.1.

ANCHOR LINE TO NEW YORK.

§*Caledonia ......Aug. 7 §*Caledonia ......Aug. 28
†California ......Aug. 21 §*Tuscania ......Sept. 7
§From Londonderry. †From Belfast. *Calls Boston.

Anchor Line, Foyle Street, Londonderry; 1-5 Victoria Street, Belfast; or Local Agents.

£10 TO £500 Advances made Daily through the Post With or Without Security. **M. BOLAND,** 68 Charlemont St., Dublin. PHONE 51725.

BUY A DEPENDABLE AUSTIN

16 h.p. Six Saloon	- -	£456
12/4 h.p. Light Saloon	- -	£314
10/4 h.p. Saloon	- -	£263

Sole Importers and Distributors: **LINCOLN AND NOLAN, LTD.,** 57/58 Lr. Baggot St., Dublin. 'Phone 61943-4-5.

MISCELLANEOUS.

£155 BUYS a 5 Cwt. Morris Delivery Van—The finest value obtainable. Sole importers, G. A. BRITTAIN, Ltd., Portobello, Dublin.

MARINE HOTEL, BRAY. SPECIAL DECORATIVE SCHEME WAS CARRIED OUT BY C. JONES & SONS, LTD., 114 STEPHEN'S GREEN, DUBLIN. ESTIMATES ON APPLICATION.

PUBLIC NOTICES.

COUNTY DUBLIN COUNTY COUNCIL. APPOINTMENT OF ASSISTANT COUNTY SURVEYOR.

The Dublin County Council hereby invite Applications for the Position of Assistant County Surveyor at a salary of £350 per annum, rising by annual increments of £10 to £450 per annum, together with vouched travelling expenses.

Applications will be considered only from persons who are legally qualified to be appointed to the above office under Section 5 (1) of the Local Authorities (Officers and Employés) Act, 1926, being pensionable or pensioned officers of a local authority or local authorities, the duties of whose office relate to, or have related to, matters the same or similar to the duties of the office referred to.

Applicants must state clearly the nature of the duties of their present office, or, if a pensioned officer, the nature of the duties of the office in respect of which he is in receipt of an annual allowance, specifying the local authority or local authorities from whom the allowance is received, and the amount thereof.

Applicants should also state length of service in present or former office, and give date of birth.

Applications must reach the undersigned by 10 a.m. on WEDNESDAY, 14th AUGUST, 1935.

By Order, PATRICK J. MURPHY, County Secretary. 2nd August, 1935. Offices: 11 Parnell square, Dublin.

GREAT SOUTHERN RAILWAYS COMPANY.

Notice is hereby given that the Directors of the Great Southern Railways Company, at their Meeting to-day, decided that the consideration of the declaration of an interim Dividend on the Cumulative Guaranteed Preference Stock, and arrears due in respect thereof, be deferred until the Accounts for the twelve months ending the 31st December next are received.

No interim Dividends on the Preference and Ordinary Stocks of the Company are at present available.

H. S. COE, Secretary. Kingsbridge Station, Dublin, 2nd August, 1935.

REGISTRATION OF CLUBS (IRELAND) ACTS, 1904-1927. THE IRISH RAILWAYMEN'S SOCIAL CLUB.

To the Registrar of Clubs for the County of the City of Dublin and all whom it may concern. Notice is hereby given that it is my intention to apply to the Registrar of Clubs for the County Borough of Dublin for a renewal Certificate of Registration of the above Club, whose objects are to afford members the means of social intercourse, mental and moral improvement and rational recreation. The address of the premises occupied by the said Club is 33 Parnell square, in the City of Dublin.

Dated this 2nd day of August, 1935. MICHAEL HIGGINS, Secretary of said Club. JOSEPH GLEESON, Solicitor for Applicant, 3 Palace street, Dublin.

STEWART MENTAL HOSPITAL, PALMERSTOWN, CO. DUBLIN. OPEN to LADIES OR GENTLEMEN suffering from mild mental complaints at rates from £126 per annum. Resident Medical Superintendent and Trained Staff in attendance. VOLUNTARY BOARDERS RECEIVED. Apply to the Secretary at the Hospital. Telephone—No. 21787 Dublin.

CHURCH NOTICES.

MERRION HALL, LOWER MERRION STREET. Preacher at SUNDAY SERVICES, 12 and 7, MR. REUBEN SCAMMELL.

LEGAL NOTICES.

STATUTORY NOTICE TO CREDITORS. FRANCES KNOX, Spinster, late of 19 Mellifont avenue, Dun Laoghaire.

Notice is hereby given, pursuant to Statute 22 and 23 Vic., cap. 35, that all persons claiming to be creditors, or otherwise to have any claims or demands against the estate of the above-named Deceased, who died on the 29th day of January, 1935, are hereby required, on or before the 3rd day of September, 1935, to furnish particulars (in writing) of such claims or demands to the undersigned Solicitors for the Administrator, to whom Letters of Administration were granted forth of the Principal Probate Registry, High Court of Justice, Saorstat Eireann, on the 29th day of July, 1935.

And Notice is hereby further given that, after the said 3rd day of September, 1935, the Administrator will proceed to distribute the assets of the said Deceased amongst the parties entitled thereto, having regard only to the claims of which he shall then have had notice.

Dated this 2nd day of August, 1935. McMAHON and TWEEDY, Solicitors for the Administrator, 13 Hume street, Dublin.

IN THE GOODS OF THOMAS KENNEDY, late of 2 Parnell street, Ennis, in the County of Clare, Retired Customs Official, deceased.

All persons having any claims against the estate of above deceased are required to send particulars of same in writing to the undersigned Solicitors for the Administratrix, to whom administration intestate was granted on the 8th June, 1935, on or before the 1st day of September, 1935, after which date the assets will be distributed, regard only being had to such claims as shall have been furnished on or before that date.

T. F. O'CONNELL ROONEY & CO., Solicitors, 34 Kildare street, Dublin.

Pursuant to an Order of the High Court of Justice, Saorstat Eireann, made in a suit, ARTHUR SAUNDERS, Plaintiff, and KATHLEEN CONSIDINE, Defendant.

All persons claiming to be Incumbrancers affecting the interest of the Defendant in the house and premises, No. 37 Morehampton road, in the Parish of Donnybrook and City of Dublin, are to enter and prove their claims at the Central Office, Law Courts, Dublin, on or before the 2nd day of September, 1935, or in default thereof they will be peremptorily excluded from the benefit of the said Order.

Every such Incumbrancer holding any security is to produce the same to the Examiner, at his office, Law Courts, Dublin, on the 18th day of October, 1935, at eleven of the clock in the forenoon, being the time appointed for adjudicating on the claims.

Dated this 2nd day of August, 1935. JOHN HEALY, Examiner.

MONEYLENDERS ACT, 1933. TAKE Notice that I, MICHAEL MORRIS, of 31 Wellington quay, in the City of Dublin, intend to apply to the Justice of the District Court, Inns Quay, Dublin, on the 16th day of August, 1935, for a Moneylender's Licence under my own name and address as aforesaid. STRITCH, SMITH and CO., Solicitors, 39 WESTMORELAND STREET, DUBLIN.

BELFAST READERS.

The Irish Times is due to arrive in Belfast at 9.30 a.m. If it is not delivered within a reasonable time please communicate with our Branch Office, 13 Donegall Street. Telephone—Belfast 1787.

COALS.

COAL, COAL, COAL! LOWEST SUMMER PRICES. Now is the time for stocking up! The Best Coal for all purposes is WHITEHAVEN WASHED NUTS. Apply: TEDCASTLES, 7 D'OLIER STREET, DUBLIN.

BOARDING AND HOTELS.

AT Grosvenor Hotel, Dun Laoghaire ('phone 284), on sea front, opposite baths; moderate terms; good table; very comfortable. 12 X

AT Dublin—54 Upper Leeson street—Horse Show visitors accommodated; near Show grounds; bed and breakfast 5/-, free garage. 30 F

AT Co. Wicklow—Opening this week end, The Bel-Air Hotel, Ashford; lovely situation, overlooking sea, near main road, regular buses city (26 miles); tennis, shooting, riding, golf and fishing nearby; home produce, first class cooking; moderate; no 'buses.—Mr. and Mrs. N. Burns. 31 F

ALVERNA Hotel, Laytown, Co. Meath; beautifully situated; ideal restful holiday; comfortable; moderate; licensed. Apply Proprietress. 30 X

ANTRIM Arms Hotel, Ballycastle, Co. Antrim, centre of the Glens of Antrim; tennis courts, golf, fishing.—E. F. McCambridge, Proprietor. 22 X

ACHILL—Lady recommends Dugort Hotel; close to beautiful bathing strand; comfortable; moderate. Apply Miss Lavelle. 2 X

ARDMORE—Grey House, at 'bus stop; h.c.; adjacent and in view strand; fresh improvements.

BRAY—Dunraven Hotel, central, rail, sea; excellent catering.—Manageress. 12 X

BANGOR, Co. Down—Strand Hotel, sea front; convenient all amusements. For terms, apply Manager. 24 17

BANGOR—Board Residence; sea front; central; liberal table.—Moffett, 76 Seacliffe road. 30 F

BANGOR, Co. Down—Royal Hotel, Esplanade; rebuilt; every modern convenience.—W. P. O'Hara, Proprietor. 27 X

BANGOR (Ulster)—Drumgath House, 24 Seacliffe road—Board Residence; sea front; separate tables.—Clarke. 29 X

BANGOR, Ulster—"Kinnegar" Boarding House, 32 Queen's Parade; facing sea; excellent catering.—Miss Gwinnett. 7 X

BANGOR—"Mornington" Guest House, 92 Seacliffe road; sea front, near hot sea baths, adjacent bathing, boating, tennis, amusements; electricity.—McCracken. 7 X

BOARDING—3 Westcliffe, Kilkee, now open for booking for August. Apply Mrs. Silles. 30 A

BLACKPOOL—The Russell, 209 Dickson road; sea view; Board Residence, 7/6 daily (four meals). Tel. 3402. Vacancies. 24 12

BLACKPOOL—"Sunset," 45 Palatine road; central; vacant Rooms (two persons); wardrobes, running water, electric; Board Residence, 7/-.—Robinson's. 42 1

BOURNEMOUTH—Belfield Private Hotel, St. John's road; from 9/- day; bathing from hotel.—Proprietress. 2 O

CONNEMARA—Rock Glen, Clifden; private sea bathing, boat free to hotel guests. 29 B

DUN Laoghaire (Kingstown), County Dublin—Gresham House Private Hotel, adjoining Marine Hotel; excellent table; moderate terms. 'Phone 289. 2 X

DONEGAL Highlands—Cliff and Dowros Bay Hotels, Rosbeg, Glenties, beautifully situated, good lake and sea fishing; safe bathing, golf, tennis; excellent cuisine.—H. Frick. 11 X

DONEGAL—Rossnowlagh, "Clifton"; overlooking sea; comfortable apartments; own farm produce; moderate charge.—McClay. 12 X

DONEGAL—Rossnowlagh, Coolmore Hotel, overlooking sea; excellent accommodation, golf, safe bathing; moderate. 20 X

DOUGLAS—"Rosemount," excellent accommodation; central; fully licensed; T.B.B., from 5/-.—P. Bird. 78 6

DOUGLAS—"Meridale," Empire terrace, Central Prom.; Board Residence; excellent cuisine. Write booklet.—E. Keig. 54 3

DOUGLAS—Rothbury, Bucks road; tea, bed, breakfast, 4/6; 'bus to door; recommended.—Christian. 18 X

DOUGLAS—The "Irish Times" can be got from Plant Bros., Shore road, and Branches; B. Fielding, Victoria street, and Walpole avenue; W. G. Lewthwaite, 7 and 9 Market Hill and Villa Marina, Arcade, Loch Promenade. T

DOUGLAS—"Knowsley," New Promenade; best of everything for 8/6 day.—I. Carpenter. 42 1

DOUGLAS—"Wimborne," Windsor terrace, overlooking Bay; Board or Apartments, homely, comfortable.—Harrison. X

FOX'S Private Hotel, 14 Lower Leeson street—Select, central, excellent accommodation, personal supervision; moderate charges. 'Phone 62660.

FOR Horse Show—Two large Double Bedrooms; select, private hotel, South side. Telephone 62416. 2 A

HORSE Show week, convenient to Show Grounds; select; visitors specially catered for.—"Western House," 115 Lower Baggot street, Dublin. 30 F

HARROGATE—West Park Hotel, facing Stray; fully licensed; from 10/6 daily. 28 1

KILLARNEY—Carrigiea House, overlooking lakes, own grounds, modern conveniences; tennis, croquet; terms moderate.—Beazley. 31 B

KYLEMORE—Guests received; unsurpassed mountain scenery; ideal for holiday. Apply Benedictines, The Abbey, Kylemore, near Clifden, Connemara.

LLANDUDNO—Quite comfortable Apartments; five minutes from sea front.—Proprietress, 36 Roumania Crescent, Llandudno. 9 X

LLANDUDNO — Glenormes Pte. Hotel, central Promenade, fac. sea; h.c. water in all bedrooms; terms mod.; bathing from house.—Manager. 1 X

LLANDUDNO—The Clarence Hotel (fully licensed), most central position, facing South; exc. cuisine, h. and c. water; one min. Prom. and Pier; R.A.C.; mod. tariff. Manageress, Miss L. Hendrie. Tel. 6485.

PRIVATE Hotel, 52 Blessington street—Bed, Breakfast, 4/6; permanent boarders moderate; central. 2 O

PORTRUSH—Cloughorr House, beautifully situated, overlooking golf links; own farm produce; moderate tariff; car accommodation free.—Mrs. Rankin. Telephone, 63. 19 X

PORTRUSH—"Kantara," 18 and 22 Princess street; one minute from recreation grounds and sea front; h. and c. water in bedrooms; terms from 2 guineas per week.—Mrs. Faulkner. Telephone 141. 22 X

PORTRUSH—The Marina Hotel, Golf terrace, overlooking sea, newly built, hot and cold water bedrooms; reasonable.—McClenaghan. 4 X

PORTRUSH—Kensington Hotel, sea front; h.c. water bedrooms, separate tables; from 2½ guineas. 'Phone 138.—Taylor. X

PORTRUSH—Inverard Private Hotel, on sea front, separate tables, central for sports, bathing from hotel; porter meets trains. 'Phone 38.—Tait. X

PORTRUSH—Spend your holidays at the Central Hotel and benefit by its excellent catering and comfortable accommodation. 'Phone 37.—Miss Turner. 15 X

PORTRUSH—Toledo House, Salisbury terrace. Brd. Res., overlooking links; 2 minutes station and sea; 2½ guineas per week.—Mrs. Trimble. 3 X

PORTSTEWART—Beach House, prom., home comforts, best catering; near golf, tennis.—Cinnamond. 30 X

PORTSTEWART—York Hotel (Licensed), facing sea and golf links; garage. 'Buses stop at Hotel. Tariff from 10/6. Telephone 29. 15 X

PORT Erin—"Carlton," Promenade; bathing opposite; hot and cold all rooms; electric.—Castles. 28 1

SOUTHPORT—Mrs. Brown, 51 Portland street; comfortable, homely Apartments; Board optional; central. 51 28

WARRENPOINT—Crown Hotel, 8/- day, or with 400 miles motor drives, 90/- week. Telephone 65. 28 X

THE BEST WEEK-END PAPER FOR DUBLIN People is the "WEEKLY IRISH TIMES." Last Edition on Sale every Saturday Morning. Price Twopence.

Don't be Vague—Ask for **Haig**

"DIMPLE" DE LUXE BRAND OF SCOTCH WHISKY
ESTABLISHED OVER 300 YEARS

CORK BRANCH OFFICE, 15 COOK STREET. ADVERTISEMENTS RECEIVED FOR INSERTION IN NEXT DAY'S ISSUE. 'Phone: Cork 1506. Office Hours, 9 a.m. to 6 p.m.

ANDREWS & CO. Old Dublin Whisky "C.O.M." Brand 14/6 BOTTLE 19 & 20 DAME ST., DUBLIN

"EXPERIENTIA DOCET—OR FIND OUT FOR YOURSELF" is the title of an instructive Motoring Article by Captain W. G. Aston, which appears in to-day's issue of "THE IRISH FIELD." On Sale Everywhere. Price 2d.

THE LIMERICK MOTOR RACE. See special Article in to-day's issue of "THE IRISH FIELD."

International CRUISE

FIRST HOLIDAY-CRUISE
DIRECT from DUBLIN
to
GIBRALTAR, BARCELONA, RAPALLO, NAPLES, MALTA, LISBON and VIGO
including visit to Rome and audience with Holy Father.
OCEAN LINER, "T.S.S. TUSCANIA" (17,000 tons)
which sails from Glasgow and Liverpool, will call at Dublin.
AUGUST 17th, RETURNING SEPTEMBER 5th
Full information from
UNIVERSAL BUREAU
1 NORTHUMBERLAND AVENUE, DUN LAOGHAIRE
Telephone No., 334.

19 DAYS inclusive FARES FROM £26

BOOK NOW *Only a few Berths left at minimum rates.*

K.A.A.

HOTELS AND HOLIDAY RESORTS.

FOUR COURTS HOTEL, INNS QUAY, DUBLIN. 100 BEDROOMS, with Hot and Cold Water. BED AND BREAKFAST, 7/6. LOUNGES. RESTAURANT. ELECTRIC ELEVATOR. FREE GARAGE. MOTOR CARS FOR HIRE. 'Phones—25021-2. Manager—22955. Wires—"Exce, Dublin." H. G. KILBEY, Managing Director.

MORAN'S HOTEL, TALBOT STREET, DUBLIN. BED, BREAKFAST and BATH 7/6. HOT AND COLD RUNNING WATER IN BEDROOMS. FULLY LICENSED. Wires: "Moran's Hotel, Dublin." F. A. MORAN, Proprietor.

GROSVENOR HOTEL (Opposite Westland Row Station. The direct point of arrival and departure between England and Ireland.) HOT AND COLD WATER IN BEDROOMS. RESTAURANT OPENS AT 6.30 A.M. Telephone No.—52966.

ROSS'S HOTEL, PARKGATE ST., KINGSBRIDGE. NEAREST HOTEL TO GREAT SOUTHERN RAILWAY TERMINUS. Comfortable and Moderate. Exclusive Motor Garage. 'Phone 23278. Also HOTEL ESPLANADE, BRAY. 'Phone—Bray 56. MISS J. McFARLAND, Proprietress.

STANDARD HOTEL, DUBLIN. A MOST COMFORTABLE HOTEL. BEDROOM, BATH AND BREAKFAST, FROM 8/6. GOOD CUISINE. HOT AND COLD WATER IN ROOMS. LIFT. FREE GARAGE. NO TIPS.

SALTHILL HOTEL, MONKSTOWN, CO. DUBLIN. EVERY MODERN HOTEL COMFORT AND MODERATE CHARGES. THE HOTEL STANDS IN ITS OWN GROUNDS, OVERLOOKING DUBLIN BAY. MILD BRACING CLIMATE. Only 15 minutes from Dublin by Tram, 'Bus or Train, all passing gate. MEALS INTERCHANGEABLE WITH ROYAL HIBERNIAN HOTEL, DUBLIN. WEDDING BREAKFASTS A SPECIALITY.

THE DOLPHIN HOTEL & RESTAURANT, LTD., ESSEX STREET (OFF PARLIAMENT STREET). LUNCH. Table d'Hote .. 2/6. DINNER. Table d'Hote .. 5/-. BED and BREAKFAST .. 7/6. Separate Tables. Fully Licensed. Central Position. 2 minutes' walk from Dublin Castle. Wedding Breakfasts a Speciality. Telegrams—Dolphin, Dublin. 'Phone—21605.

THE MOST POPULAR HOTEL IN DUBLIN. Unequalled for comfort, convenience, and service. All Modern Conveniences. Luncheons and Dinners à la Carte and Table d'Hote. Orchestra every evening. WYNN'S HOTEL & RESTAURANT, LR. ABBEY ST. RESTAURANT OPEN ON SUNDAYS.

ST. ANDREW'S HOTEL, EXCHEQUER STREET, DUBLIN. Convenient to Shopping and Commercial Centres. Visitors are assured of every modern comfort. All rooms Hot and Cold Water. EXCEPTIONAL NEW LOW CHARGES: Bedroom and Bath, 4/6; Bedrooms, with Full Breakfast, 7/6. 4-COURSE LUNCHEONS, 2/-. 5-Course, 2/6. Teas, Plain, 1/-; Teas with Meat, Extras, from 2/6. Proprietress, Miss JOHNSTON. 'Phone 23279.

CLARENCE HOTEL, WELLINGTON QUAY, DUBLIN. Comfortable. Central. Excellent Cooking. BED, BREAKFAST and BATH (Single Rooms) 7/6; (Double) 7/- each. Ask for Weekly Terms. WEDDING BREAKFASTS SPECIALLY CATERED FOR.

HOTEL PELLETIER, 21-22 HARCOURT STREET. Terms Moderate. Very Central. Hot and cold water and electric fires. 'Phone—51520. Garage attached.

For full particulars about **TRAVEL IN GERMANY** Apply to special representative of German Railways at Railway office No. 5.

UNDERGROUND Realities in Wireless (illustrated). See the "Weekly Irish Times" to-day. Price twopence.

DUBLIN'S MOST COMFORTABLE HOTEL. 100 Bedrooms, all with spiral spring beds, and each with h. and c., and e.l. over beds; good bathrooms. Choice food. Electric silver grill. First class bar, smoking room, writing room, three lounges, ladies' lounge, electric lift. Night porters. Bedroom and bath from 5/6 (no extras). Special terms for prolonged stay. Telephone 22341 (2 lines). Telegrams—Central. Specially Appointed Hotel, A.A. and R.I.A.C. 3-Star. NO BETTER LUNCH IN DUBLIN—4-Course, 2/-; 5-Course, 2/6. Additional Dining Room & Grill Room Accommodation has been provided. BOOK NOW FOR HORSE SHOW. CENTRAL. South Great George's street, Exchequer st., and Dame Court.

ROYAL MARINE HOTEL, DUN LAOGHAIRE (KINGSTOWN). Facing Dublin Bay. Opposite Mail Boat Pier and Rail Terminus. ALL ROOMS H. and C. WATER. ELEVATOR. GARAGES. NEAR GOLF LINKS. NOTED FOR WEDDINGS AND RECEPTIONS. 'Phone—180 (3 lines). Wire—"Comfort." Illustrated Booklet on application.

ROSS'S HOTEL, LTD., DUN LAOGHAIRE (Kingstown), CO. DUBLIN. Facing Sea; Lovely Views; beside Piers and Baths. Hot and cold running water throughout; bedside lights. PRIVATE BATHROOM SUITES. An old-established Hotel. Noted for its generous Cuisine, combined with Modern Comfort and Moderate Rates. FULLY LICENSED. GARAGE. CENTRAL FOR GOLF AND MOTORING. A.A. and R.I.A.C. Appointments. 'Phone—195 & 196. Tel.—Rossotel, Dun Laoghaire.

DUN LAOGHAIRE (KINGSTOWN). PIER HOTEL. BEAUTIFULLY SITUATED, FACING PIER. Gas Fires in Bedrooms. Meals open to Non-Residents. 'Phone—Kingstown 113.

'PHONE 77. AVENUE HOTEL, DUN LAOGHAIRE (KINGSTOWN). SPECIAL TERMS FOR FAMILY PARTIES. All Meals Open to Non-Residents.

KINGSTOWN. WAVE CREST PRIVATE HOTEL. On Sea Front. Excellent Cuisine. 'Phone 153.

BELLEVIEW HOTEL, DUN LAOGHAIRE (KINGSTOWN).—Overlooking Mail Boat Pier and rail terminus. Beautiful sunny gardens at rear of hotel. First-class modern improvements with moderate charges. Renowned for excellent catering. Garage free. Tel.—280. Miss Gilligan, Proprietress.

GREYSTONES. CLYDAGH HOTEL, ONE OF THE MOST POPULAR SEASIDE RESORTS NEAR DUBLIN. Quiet and Comfortable. 3 DAYS FROM 45/-; 7 DAYS FROM 84/-. Open to Non-Residents for All Meals. TARIFF AND BROCHURE POST FREE.

GRAND HOTEL. GREYSTONES. ON THE SEA FRONT. H. and C. Water in Each Bedroom. A.A. and R.I.A.C. Lock-up Garages.

GLENDALOUGH ROYAL HOTEL. Terms: 2 Days........ 26/-. 3 Days......... 36/-. 4 Days ....44/- or £3 3/- per week. LARGE PARTIES CATERED FOR. A.A. and R.I.A.C.

WAVERLEY HOTEL, HOWTH. Good Food. Sun Lounge. Free Garage. Terms Moderate. 'Phone—Howth 31. BEAUTIFULLY SITUATED ON THE HILL.

BRAY—Belmont Hotel, Esplanade, fac. sea; excellent cuisine; personal supervision; mod.

STRAND HOTEL, ROSSLARE, FOR ENJOYABLE HOLIDAYS BY THE SEA. MAGNIFICENT GOLF LINKS. FREE TENNIS, DANCING, AND ENTERTAINMENTS. —BOOK EARLY— Wires—Kelly, Strand. 'Phone—Rosslare No. 1.

LONDON—DEAN HOTEL, Oxford st., W. Centre Shops, Theatres. Room, bft., bath, attendance. Single room fr. 8/6; double fr. 16/-; h. and c. water all rooms. 'Grams: "Teldeanho Rath," London.

SOUTHPORT—Clifton Hotel. Promenade. A.A. Fully equipped. Elec. Lift. Orch. Tennis, Golf. Bathing. Garage. 'Phone 4141. 'Grams: Marine.

SOUTHPORT—KENWORTHY'S HYDRO. Ballroom Orct. Golf Centre. Garage Tennis Bathing. Lift. Curative Treat. Res. Physician. 'Phone 3132.

GLORIOUS DEVON'S MOST CHARMING HOTEL. TORQUAY. HOTEL RIVIERA. Magnificent Central Position Facing Sea. H. and C. All Rooms. Delicious Devon Fare. Garage. Exquisite Gardens. A.A. R.A.C. GREATLY EXCEEDS ALL EXPECTATIONS.

BUXTON—The Derbyshire Spa of Blue Waters. "THE BUCKINGHAM," the Leading Private Hotel most up-to-date. Moderate Tariff. 'Phone—439. W. T. GENT.

HARROGATE—IMPERIAL HYDRO, opposite Pump Room, near Baths and Valley Gardens. Physician. Lift. Telephone—2812. MANAGERESS.

MORECAMBE—Wellington Private Hotel, West Promenade, facing open sea and mountains; English meat and farm produce. Electric lift all floors; 3 to 4 Gns. Tel. 222.

HARROGATE—Spa Hotel. Nearest private hotel to Royal Baths. H. & c. water all b'rooms. R.A.C. appt. Garage, lift. From 12/6 day. First cl. table.

SCOTLAND.

ATHOLL PALACE HOTEL. The Playground of the Highlands.—Golf, tennis, swimming, dancing. Programme, "Highland Occasions" and Tariff free. Open sea passage (via Larne) only 70 minutes.—Pitlochry, Scotland.

LARGS—HAYLIE HOTEL. Charming sea view and cruises. Route—Boat Greenock; 'Bus to Largs.—Misses Baird.

HOTELS AND HOLIDAY RESORTS.

COME TO SALTHILL, GALWAY, AND SPEND YOUR HOLIDAYS AT EGLINTON HOTEL. 'PHONE: SALTHILL 25. NEAREST HOTEL TO GOLF LINKS. Tennis Courts. Direct route to Connemara. Beautifully situated on Sea Front. Private Pleasure Grounds attached. H. and C. running water all bedrooms. Mrs. S. EMERSON, Proprietress.

ST. ANN'S HILL HYDRO HOTEL, NEAR CORK. Most comfortable fully-licensed Hotel. GOLF, TENNIS, FISHING. Every kind of Hydropathic and Electrical Treatment given under supervision of Resident Doctor. Apply SECRETARY.

BELFAST. UNION HOTEL, DONEGALL SQUARE, SOUTH. Hot and cold water in every bedroom. Central Heating. Telephone—2438. MISS OWENS, Proprietress.

PORTSTEWART. MONTAGU ARMS HOTEL. Situated on Promenade, magnificent views of Donegal Hills. Three mins. from two Golf Courses. Licensed. Prices from 10/-. Hot and Cold Sea Water Baths.

DOUGLAS—VILLIERS HOTEL—100 bedrooms, h. and c.; orchestra. Bed and breakfast from 6/6; full board from 10/6. MANAGERESS.

DOUGLAS. A.A. & R.A.C. CASTLE MONA HOTEL. Sea Front. Secluded in Own Grounds. Central Heating. All Bedrooms h. and c. Most Reasonable Tariff. Liberal Table. Tel. 481. MANAGERESS. Wires: "Castlemona."

DOUGLAS—HOTEL SEFTON—Fully Licensed; centre of Promenade; accommodate 300; h. and c. water all rooms; orchestra; lift, tennis; inclusive from 10/6 day. Write MANAGERESS.

DUCKER'S TREVELYAN Residential HOTEL, Queen's Prom. (R.A.C. and A.C.U.), Douglas.—H. and c. all rooms; electric lift. 'Phone—344.

HOTEL MARLBORO', Central Prom., DOUGLAS. H. and c. all rooms; passenger lift; 100 windows overlooking sea; tariff from 10/6.—F. Stott.

DOUGLAS—"SEAHAVEN," PALACE ROAD, Central Promenade. Full view Bay. Terms reasonable. Highly recommended—E. McLeod.

DOUGLAS—HOLMES', SANDYFORD. Stands Supreme—Queen's Prom.—Accom. 150 guests; mod. dining and dance rooms; h. and c. water all rooms; elec. lift. Tel. 403. Illus. Booklet.—T. Holmes.

DOUGLAS—Brookwood Hotel, Cent. Prom. All front bedrooms, h. and c. water throughout. Exc. cuisine. Personal supervision. 'Ph. 341.—P. JONES.

DOUGLAS—Windermere Pte. Hotel, directly on sea front. Facing Gdns. Accom. 120. Ballroom. Bathing from Hotel. From 8/6.—J. Hardie, Propr.

DOUGLAS—MILNE'S WAVERLEY HOTEL, accom. 200; entrance lounge, dance room, lift, all bedrooms h. and c.; noted for good food and perfect equipment; booklet.—T. T. MILNE.

DOUGLAS. Tel. 938. WESTLAKE'S, SEA LEVEL PRIVATE HOTEL. New Ballroom. 120 Bedrooms, all H. and C. Water, Passenger Lift. Separate Tables. Manager.

PORT ERIN. A.A. & R.A.C. BELLE VUE HOTEL. THE FASHIONABLE RENDEZVOUS FOR SEA AND SUN BATHING. All Bedrooms h. and c. Orchestra. Garage. Day Terms from 12/6. Liberal Cuisine. Tel. 16.

PORT ERIN—BRADDA HOUSE. Own grounds, facing sea. H. and c. all rooms. Home Produce. Tel. 78.—D. CHALLENOR.

HOTEL "Boothdale," Llandudno's Wonderland Site. Sun ray all day. Terms moderate.

OSTEND—HOTEL DESCHAMPS, 109 RUE LONGUE; English Home fac. Beach, Pier; Board Residence, 5/-.

DONEGAL for Happy Holidays

Designed by Nature as the Ideal Holiday Resort, Donegal, the Highlands and the Inishowen Peninsula, not only contain some of the most beautiful scenery imaginable, but in addition it is a happy hunting-ground for sportsmen and all those who like to spend their holidays in the open.

BUNCRANA. Spend your Holidays in this one of Donegal's loveliest resorts. Gateway to the romantic Peninsula of Inishowen. Bathing, boating, angling, golf, tennis, dancing and other amusements.

Ideal centre for the motoring or hiking tourist.

BUNDORAN. Everything to delight the Holiday-maker. Miles of firm sands, golf links that are famous, angling, dancing, events that make a holiday enjoyable. Excellent accommodation and a centre for sight-seeing expeditions. Free illustrated literature from:—

IRISH TOURIST ASSOCIATION 14-15 UPR. O'CONNELL ST., DUBLIN.

PORTRUSH
NORTHERN COUNTIES HOTEL.
An L.M.S. Railway (N.C.C.) Hotel. Hot and Cold water in all bedrooms. Bedrooms with Private Bathroom attached. CLOSE TO ROYAL PORTRUSH GOLF LINKS (Reduced Fees to Hotel Guests.) LARGE NEW INDOOR SEA-WATER SWIMMING POOL. Cheap Combined Rail and Hotel Tickets. Telegrams: "Midotel, Portrush." 'Phone 164.

BELGRAVIA HOUSE PRIVATE HOTEL, ULSTERVILLE AVENUE, BELFAST. MODERN, CENTRAL, GOOD CATERING. Miss F. M. Fitzpatrick. 'Phone Belfast 6309.

Seabank Hotel, Portrush. Glorious Sea Views and Bracing Sea Breezes. CELEBRATED CUISINE AND SERVICE. H. and C. running water in all Bedrooms. 'Phone: 37. Telegrams: "SEABANK."

Motor Matters, Lorries, Cycles, &c.

DECIDE ON A
STANDARD CAR NOW.
Ask your nearest dealers for full particulars.
9 h.p., from £223 | 10 h.p., £279 | 12 h.p., from £295 | 12 h.p. 5-Seater, £348 | 16 h.p., £445
McENTAGART BROS., LTD., 22/23 Duke Street, Dublin.

YOU'LL NEVER KNOW "DRIVING FATIGUE" in a Terraplane
The Terraplane is the acme of comfort. You sit back and drive at perfect ease. A full-powered rugged engine gives you silent effortless speed, quick acceleration and velvet-smooth running. Bendix rotary four-wheel brakes enable you to **stop in a short straight line.**
There's no trouble attached to Terraplaning. You'll never get tired of driving one of these low-priced luxury cars.
"We're buying a Terraplane this year."
★ WE OFFER IMMEDIATE DELIVERY FROM STOCK.
Sole I.F.S. AGENTS. **P. J. TRACY, LTD.,** 18 ST. STEPHEN'S GREEN, DUBLIN.

These cars are fitted with AIRWHEEL TYRES by GOODYEAR

Ford Fordson
HORSE SHOW WEEK DISPLAY.
Autocars Ireland Ltd.
request the pleasure of a Visit to their Modern Showrooms, 18/19 Chatham Street, Dublin.
SPECIAL ATTRACTIONS.
8 h.p. Sports 4-Seaters
10 h.p. and V-8 Saloons.
Fordson Tractors.
On the way to the Show visit our Used Car Depot off Waterloo Road.
"The Dealer's with Experience."

USED CAR BARGAINS

1934	8 H.P.	Ford Saloon, Sunshine Roof, Leather Upholstery, Luggage Rail ...	£135
1934	6 H.P.	Ford Saloon, Leather Upholstery...	£125
1930	14.9 H.P.	Fordor Saloon	£65
1929	16 H.P.	Overland Saloon	£45
1928	12 H.P.	Swift Tourer	£15

Above taxed and subject to any trial or examination.
PHŒNIX GARAGE, N. C. ROAD, DUBLIN
'PHONE: 21266.

M.G. CARS
Irish Assembled from **£335**
EXPRESS AUTO Co., Ltd.,
20 PEARSE ST., DUBLIN.

Great care is taken that Advertisements in all parts of this Paper appear Correctly, but no liability is taken for any Error in or Omission of any Advertisement, and the Proprietors Reserve the Right to Omit or Alter any Advertisement, no matter where or by whom accepted.

SCALE OF CHARGES FOR SMALL CLASSIFIED ADVERTISEMENTS

12 Words or under, 1/-.
Every Succeeding Word, One Penny.
4 Consecutive Insertions FOR price of 3 When Prepaid.

This Concession does not apply to Advertisements set in display form or placed contrary to our classification.
Box Office address counts as three words if replies are to be called for at Head Office, or if they are to be sent by post or called for at any Branch Office as four words. Postage extra. Replies can be obtained on presentation of ticket between the following hours:—Monday to Friday 9 a.m. to 6.30 p.m.; Saturday, 9 a.m. to 6 p.m. At no other time can letters be given out.
Advertisements not prepaid are charged for at a minimum of 3/- per insertion.
Publication of these Advertisements is not guaranteed on any particular day.
As letters addressed to initials or to Christian or fictitious names at a Post Office will not be dealt with, but immediately sent to Dead Letter Office, Advertisements with such addresses will not be inserted.
TRADE AND "MATRIMONIAL" ADVERTISEMENTS IN THESE COLUMNS, 1/- PER LINE.
Money Orders, Notes, ORIGINAL Testimonials or other Documents should not be enclosed with replies to Advertisements.

IRISH TIMES, LTD.,
WESTMORELAND STREET, DUBLIN.
BRANCH OFFICES:
RATHMINES—Castlewood avenue. 'Phone—Rathmines 951
BELFAST—13 Donegall street ...... 'Phone 1787
CORK—15 Cook street .... Cork 1506
LONDON—59 Fleet street, E.C.4 ...Central 4350
MANCHESTER—Winter's Buildings, 30 St. Ann street .... Blackfriars 6343

LOST AND FOUND.

LOST, 30th July, 11.30 a.m. tram, Haddington road to Pillar, Handbag, containing £5 note and odd money; reward.—T 1924, this office. 31 F

SITUATIONS VACANT.

A BUSINESS Training at Skerry's College, 76 Stephen's Green, qualifies for the best posts. Prospectus free. T

A RESPECTABLE MAN, single (indoor) WANTED as Companion to invalid gentleman. Reply, stating age, experience and wages required, to T 1961, this office. 1 F

CARPENTER WANTED to estimate for joinery of new bungalow.—Delaney, Dundrum.

COMPANION or MOTHER'S HELP WANTED, Protestant, two children. Reply, with copies of references, stating age, experience and salary expected, W 18, this office.

INSURANCE Broker has vacancy in city for SEMI-SENIOR CLERK; indoor and outdoor work; good prospects for capable and reliable person, with experience and good references; moderate salary to start. Reply, in confidence, with fullest particulars and salary required, to W 41, this office.

NOTICE.
IN addressing envelopes covering replies to advertisers in this Paper great care should be taken to include the catch words, when same are given, after the Office Number, thus: "Z 20, Housemaid," should be carefully written upon the envelope. T

OFFICE BOY WANTED; Protestant preferred; state age, salary.—R O 704, Irish Times Branch Office, Rathmines.

POST-OFFICE ASSISTANT WANTED for a busy Sub-Office; must be thoroughly competent in all money orders, Savings Bank, telephone counter; indoor; Protestant preferred; state salary, send copies references. Address "Z 4218, Assistant," this office. 1 A

PERMANENT position for smart young MAN, with good appearance and address, in Service Department of Speciality Company; age 25 to 30 years; married preferred. Give full particulars and commercial and mechanical experience (if any), also knowledge of Dublin and District.—T 1969, this office. 1 F

PART-TIME SECRETARY for the Soldiers' and Sailors' Help Society (Irish Branch) REQUIRED on September 1st. Ex-Service Officer, with some knowledge of accountancy essential. Salary about £10 a month. Apply by letter in first instance to Mrs. Fetherstonhaugh, 26 South Frederick street, Dublin.

WANTED, enterprising Irish GIRL to accompany young married couple and child (missionaries) to East Africa. Medical knowledge, good with horses and dogs preferred. Address "Z 4168, Girl," this office. 30 F

WANTED for Co. Wicklow, Protestant young LADY for Grocery and Provision counter; apply, with copy references and salary (indoor). Address "Z 4178, Lady," this office. 31 A

WANTED, young LADY SHORTHAND TYPIST and JUNIOR CLERK. Reply, stating experience (if any) and wages expected.—T 1980, this office. 1 F

WANTED, well educated young LADY as Companion for Little Girl of 8 years; afternoons, from 2 till 6. Apply Mrs. Terry, 21 Smithfield, Dublin. 1 F

WELL educated young MAN WANTED as APPRENTICE to Gents' Outfitting and General Drapery; Protestant; indoor; small fee. Address "Z 42226, Apprentice," this office.

WELL educated YOUTH, just leaving school, REQUIRED as JUNIOR CLERK by Insurance Co. Apply, stating age, qualifications and where educated, to W 24, this office. 2 A

WANTED, an experienced HOUSEKEEPER, capable of supervising the catering for a staff of about 80; state experience, salary, etc.—J. W. Dowden and Co., Ltd., 113 Patrick street, Cork. 2 C

LEGAL APPOINTMENTS.

DUBLIN Solicitor's old established Business for Sale; owner retiring through ill health.—T 1953, this office. 1 F

FORDS
All models in stock 8, 10 & V8 30 h.p.
Deferred terms. Your present car in part exchange.
HUET MOTORS, Ltd
Clanwilliam House, Lower Mount St., Dublin.
Telephone 61518 (3 lines).

ARMSTRONG SIDDELEY
Irish Assembled from **£350**
Sales and Service:—
J. J. REDDY,
EXPRESS AUTO CO., LTD.,
20 PEARSE STREET, DUBLIN.

MONEY, PARTNERSHIPS, INVESTMENTS, ETC.

ADVANCES on Jewellery, Pianos, Furniture, etc.—Gorman, Pawnbroker, Winetavern street (opposite Four Courts), Dublin. X

CASH Advanced, £10 upwards, with or without security.—S. Moiseivitz, 34 Exchequer street, Dublin. T

LOANS Advanced, £10 upwards, with or without security; strictly private.—Commercial Union Loan and Discount Co., 57 Mid. Abbey street. 'Phone 45096. T

LOANS by Post, with or without security, £25 to £5,000.—The Dublin Finance Corporation, Ltd., 8 Westmoreland street, Dublin. 'Phone 21287. T

L.S.D.—You can Deposit Jewellery, Silver, etc.—Weldon, Pawnbroker, 85 Marlborough street, Nelson Pillar. Established 100 years. 2 C

MORTGAGE wanted, £2,000, on newly built city shop property.—W 44, this office.

PRIVATE Loans, £20 and upwards.—Central Trust, Ltd., 17 Clare street, Dublin. Tel. 62122. T

HOTELS AND RESTAURANTS, OFFICIALS, SERVANTS, ETC.

POSITIONS VACANT.

EXPERIENCED WAITRESS WANTED. Apply Manager, Four Courts Hotel.

EMPLOYMENT WANTED.

THOROUGHLY experienced Manageress or Housekeeper, hotel; city, suburbs; recommended.—T 1820, this office. 31 A

WAITRESS wishes change; 7 years' experience first class hotels. Address "Z 4181, Waitress," this office. 31 A

YOUNG Girl to train Waitress; South suburbs; good references.—W 14, this office.

YOUNG, experienced Bookkeeper, Cashier, Receptionist; town, country; highest references.—W 16, this office.

YOUNG, experienced Waitress or Barmaid; hotel, restaurant; highly recommended.—T 1994, this office.

MEDICAL, NURSING AND APPOINTMENTS.

ALL Pharmaceutical Examinations—Mr. Ray's Classes resume full work on Wednesday, 7th (Ph. Evg. Class, Thursday, 8th, 7 o'clock).—34 South Frederick street. 1 B

CHEMIST REQUIRES APPRENTICE, R.C.; indoor; fee. Apply, stating age and full particulars, "Z 4130, Medical," this office. 29 B

CITY Pharmacy (Lock-up) for Sale; busy shopping thoroughfare, central; low rent.—T 1965, this office. 1 F

MATERNITY NURSE WANTED for holiday duty in nursing home. Apply W 48, this office.

NURSE, fully qualified and State Registered, desires position as Matron in a School. Address "Z 4143, Nurse," this office.

QUALIFIED CHEMIST REQUIRED, 11th to 24th August; state terms, indoor or outdoor. Address "Z 4173, Medical," this office. 31 A

QUALIFIED ASSISTANT or CHEMIST WANTED from August 10; state terms weekly. Address "Z 4184, Assistant," this office. 2 A

REFINED Girl seeks post with aged or invalid lady while awaiting hospital training. Address "Z 4238, Post," this office.

WANTED immediately, trained NURSE ATTENDANT (Protestant); country, near Dublin; semi-invalid lady. Address "Z 4203, Nurse," this office. 1 F

WANTED, qualified ASSISTANT (Lady or Gent), from August 15th, one month; R.C.; state salary. Address "Z 4199, Medical," this office. 1 B

WANTED, experienced STAFF NURSE for Dublin Maternity Nursing Home, mid-October; C.M.B. and previous experience essential; good salary. Apply, stating religion and qualifications, W 9, this office.

WANTED, CHEMIST or Qualified Lady Assistant for three weeks from August 9th; state terms indoor. Address "Z 4240, Medical," this office.

WANTED for City Pharmacy in the South, Qualified LADY ASSISTANT; state experience and salary expected.—Box No. 1438, Irish Times Branch Office, Cork. 2 C

YOUNG CHEMIST'S ASSISTANT WANTED immediately, part time, North city.—W 51, this office.

REPRESENTATIVES WANTED.

WHOLESALE WINE & SPIRIT TRADE.

REPRESENTATIVE WANTED for Counties Wicklow, Wexford, Waterford, Kilkenny, Carlow, Tipperary, Leix, Offaly. Must have experience and connection with Wholesale and better class Retail Traders. Preference given to applicants with own car, and carrying one or two other non-clashing lines. Fidelity Guarantee. Address "Z 4217, Wholesale," this office. 1 F

REPRESENTATIVE WANTED for Midlands and part Southern counties; Packet Grocery lines; Dublin Man carrying non-competitive lines, preferred; commission basis; fidelity bond.—W 31, this office. 2 A

AGENCIES AND SITUATIONS WANTED.

CORN Factor wishes to act as Agent for firms desiring home grown Wheat, Barley and Oats. Address "Z 4201, Agent," this office. 1 F

CORKS FOR ALL PURPOSES.
J. C. HARTLEY & CO.,
16 SOUTH CASTLE ST., LIVERPOOL
MESSRS. HARTLEY & CO., one of the largest Cork Manufacturers, have now extended their business to the Irish Free State. AGENTS ARE REQUIRED IMMEDIATELY in the CITY and COUNTRY. Live Men, with local connection given preference. Top commission paid to the right men. Other lines not objected to.
Call, 'Phone or Write to:—
34 NORTH FREDERICK ST., DUBLIN.
'Phone 45010.

A Model of Modern Manufacture—
the Morris Twelve Four Saloon Series II
You've no doubt noticed the Twelve-Four on the road. A fine car, a fast car, a model of precision-manufacture. Why not visit our showrooms and inspect it at close quarters? It bears inspection. It invites inspection. In fact, the more closely you examine each detail of Twelve-Four construction the more thorough your appreciation will be. Call and see this latest Morris production—Twelve-Four Saloon, Series II. Attractive purchase terms available.
£310 Coupe.
£280 Sliding Head
£270 Fixed Head.
Sole I.F.S. Importers: **G. A. BRITTAIN, LTD., Portobello, Dublin**

MOTOR CARS.

ANY make of Car Repaired by first class mechanics by Lincoln and Nolan, Ltd., 57/58 Lr. Baggot street, Dublin. Austin Distributors. T

A GOOD bargain in a 9 h.p. Standard two door Saloon, 1935, demonstration model. Can be seen at McEntagart Bros., Duke street, Dublin. T

A MORRIS Minor Saloon, 1929, for Sale, appearance and condition perfect; £55; seen by appointment.—Wasson, 72 Hollybank road, Drumcondra. 30 F

AUSTIN Seven late 1932 Sunshine Saloon de Luxe, leather upholstery, excellent condition; reasonable.—118 Kimmage road, East, Terenure. 30 F

AUSTIN 12 h.p. Four Saloon, sun roof, delivered April, 1932, perfect order. Seen York Street Garage, Dublin. 31 A

A 1929 LEA Francis Coupe for immediate Sale in Dublin; perfect condition; power and dependability; taxed and insured; £65 cash.—T 1940, this office 31 A

A GOOD, strong Car for Sale; any reasonable offer (garage wanted); well shod, good battery, dynamo, carburetter; too large for owner.—125 Summerhill. 1 B

AUSTIN Heavy 12 h.p. 1934 model Saloon for Sale; can be seen and tried in Dublin by appointment.—H. S. Given, Monaghan. 1 F

ARMSTRONG Siddeley Tourer, 5 seater, owner driven; £40 for quick sale.—W 38, this office.

A MORRIS Oxford Saloon, excellent appearance and running order, Bosch magneto, owner driven, taxed to December; price £60.—13 St. Mary's road, Ballsbridge.

AUSTIN Seven 1932 Sunshine Saloon De Luxe, in very good condition.—19 Herbert road, Ballsbridge. 2 C

BUICK Coupe, perfect order; insured. Seen Rotunda Garage, Moore lane, Dublin. 1 B

BABY Ford, 1934, 10,700 miles, taxed to December. 'Phone, 61255.

DROP Head Coupé Sports Rover, 1932 model, £160.—P. J. Tracy, Ltd., Stephen's Green, Dublin. 1 B

DE Dion Saloon Coupe, perfect running order; £8; spare parts. Apply 11 Lower Baggot street.

FOR Sale, Standard 10 h.p. Sunshine de Luxe Saloon, late 1932, condition as new, small mileage.—73 Rock road, Blackrock. 30 F

FORD 10 h.p. de Luxe Saloon, not soiled, owner going away, price £180, quick Sale.—Cabra Garage, Cabra road. 1 F

HORSE Show—Coach and Motor Building Trades. See Stand 124, Saorstat Hall, for Bent Timbers.—O'Connor, Bent Timber Works, Lower Grangegorman. 1 D

IF you're on the look out for a Used Car Bargain, pay a visit to the sale of used Morris and other cars at Portobello. We want more space for assembling Morris cars, so we're offering a number of used models at specially low prices to attract quick sales. Come and choose early.—G. A. Brittain, Ltd., Portobello, Dublin. 25 C

LANCIA Saloon, 14 h.p., tax paid, good condition throughout; £58.—John Mulholland, 8a Lower Mount street, Dublin.

MORRIS Oxford Saloon, 1930, taxed to December, lately overhauled, new appearance, sliding roof; any trial; new tyres.—Lawless, Taney Park, Dundrum. 'Phone: Dundrum 107. 1 B

MORRIS Oxford Coachbuilt Saloon, 15 h.p., reconditioned throughout and in exceptionally good order; any expert examination and trial; part exchange considered.—E. J. Shannon and Co., Ltd., Belgrove Road Garage, Clontarf.

ROVER Ten 1932 model de Luxe, owner driven, in beautiful order. Seen Stevenson, rear 65 Lower Leeson street. 30 F

RILEY 9 1929 model Fabric Saloon, mechanically perfect; Sale or Exchange for good 2 Seater.—T 1857, this office. 30 F

SECONDHAND Cars and Commercial Vehicles, large selection and keen prices, cash or easy terms. Interview us first.—Doyle's Motors, Ltd., 18 Bachelor's Walk. T

STRAIGHT Eight Delage 7 seater, guaranteed perfect order, newly painted, cylinder liners and new tyres; price £270 or nearest offer. Seen McEntagart's, Duke street, during Horse Show week. 1 B

SECONDHAND Car Bargains—1934 Terraplane Saloon, low mileage, £250.—P. J. Tracy, Ltd., Stephen's Green, Dublin. 1 B

THE World's greatest transport—passenger or commercial—is FORD.—R. W. Archer and Co., Ford Main Dealers, 65 Lower Mount street, Dublin. T

8 H.P. Morris Saloons one 1933 and one 1931; both as new; tax paid; bargains. Seen any time, 19 Eaton road, Terenure. 31 A

14/45 TALBOT, perfect condition; seen any time; distance no object; best offer.—W 49, this office. 2 C

1929 15.7 h.p. Crossley Saloon, taxed; no reasonable offer refused.—Hanley's Garage, Leinster lane, Dublin. 'Phone 62261. 2 C

1930 ROVER Sports Saloon, sunshine roof; guaranteed p.m.o.; first offer of £85 secures.—Smith's Garage, 111-117 Rathmines road. 30 F

1932 SALOON Ford, in perfect running order. Can be seen at 31 Manor street, Dublin. 30 F

1932 MORRIS Cowley Sunshine Saloon, great condition, 11.9 h.p., blue; £95. Address "Z 4229, Motor," this office.

MOTOR CARS CONTINUED

1932 M.G. Magna Open Sports, £130; 1933 Terraplane Saloon, £195; 1930 De Soto Saloon, 21.6 h.p., £85; 1930 Hillman Saloon, £110.—P. J. Tracy, Ltd., Stephen's Green, Dublin. 1 B

1934 ENGLISH Coachbuilt Terraplane Sports Sunshine Saloon, low mileage, as new; taxed; £260.—P. J. Tracy, Ltd., Stephen's Green, Dublin. 1 B

1934 SINGER 9 h.p. Sports Saloon, small mileage, £200; 1934 Terraplane Saloon, mileage 7,000; any trial; £265.—P. J. Tracy, Ltd., Stephen's Green, Dublin. 1 B

1934 MORRIS 10.4 Saloon, excellent condition, £170; 1931 Ford Fordor, £60.—P. J. Tracy, Ltd., St. Stephen's Green. 1 B

1935 8 CYLINDER Hudson Swallow Saloon, leather upholstering, wireless fitted. £16 tax paid to 1936, only done 6,000 miles; cost £425, accept £360, quick sale; any trial.—T 1909, this office. 31 A

£45—AUSTIN 7 Saloon, 1928, good order.—Crawford's Garage, Hatch street. 1 F

ARMSTRONG Siddeley C.B. Limousine, 20 h.p., 6 cylinder, 7 seater, colour mole brown, partition, leather upholstery; well cared by one owner's driver, good mechanical condition, good tyres; taxed to end of December; Selling for client at specially low price, £115, cost £950; seen by appointment.—Huet Motors. 31 A

1931 HILLMAN 16 h.p. 5-Seater Saloon, brown with leather, and good tyres; taxed 31/12/35; good appearance and condition; written guarantee; £85.—Huet Motors.

1934 8 h.p. Ford De Luxe 4-Door Saloon, taxed 31/12/35, small mileage by one owner, written guarantee; £135.—Huet Motors.

FORD Ten 4-Door De Luxe 1935 Model, with sliding roof, green leather, taxed 31/12/35; this car is practically unused, and sold with full guarantee; £210.—Huet Motors.

DRIVING Tuition—Individual Instruction given privately; moderate rates.—Huet Motors, Ltd., Lower Mount street, Dublin.

WANTED.

WANTED, 6-7 Seater Saloon Landaulette.—T 1939, this office. 31 A

WANTED to Hire, small Car, fortnight, from 12th August; particulars and terms.—W 36, this office.

LORRIES, VANS, MOTOR AND STEAM HAULAGE.

HEARSE—Beautiful Austin Saloon Hearse, in excellent running order and condition, fully equipped; any trial; price moderate. Address "Z 4185, Hearse," this office. 31 A

MORRIS Two-Ton Truck, 1932 model, taxed end of year; price £200.—Express Auto Co., Ltd., 20 Pearse street, Dublin. 1 F

30 CWT. Ford Truck for Sale, good condition, licensed to end of year.—W 33, this office. 2A

CARAVANS.

WANTED, four berth Caravan; two weeks; state terms. Address "Z 4213, Caravan," this office. 1 F

MOTOR CYCLES.

TRIUMPH Motor Cycles and Sidecars, from £38 cash, or by easy payments; assembled in Dublin; prices substantially reduced; low insurance premiums arranged; catalogue free.—Erne Motor Co., 17 Lower Baggot street Dublin, C.18. 16 X

ACCESSORIES, TYRES, ETC.

COOK'S for Tyres, Oils and Batteries; largest in Ireland. Trade, Commercial and Retail.—Fenian street (Westland Row), Dublin. 'Phone 62618 T

GARAGE ACCOMMODATION AND REPAIRS.

LOCK-UP Garages, suit small workshops, storage all kinds, from 10/- monthly. Sheds, suitable lorries. 4a Garville Avenue Garage, Rathgar, and at Woodstock Garage, Ranelagh. 1 B

BICYCLES.

LADY'S Raleigh Bicycle, new condition, 22" frame; £3 15/-.—W 30, this office.

TRIUMPH All Steel Bicycles, from £4 17/6 cash, or 2/1 weekly; latest low built safety models; catalogue free; agents everywhere. Write for terms.—Erne Cycle Co., Lower Erne street, 17 Lower Baggot street, Dublin. 16 X

CHAUFFEURS, MECHANICS.

WANTED

WANTED, MOTOR MECHANIC, experienced, Dun Laoghaire district.—T 1938, this office. 31 A

EDUCATION, TUITIONS, ETC.

ALL Professional and University Prelims., Oral and Correspondence. Success lists free.—McGuire's College, Gardiner's Row, Dublin. T

A GRADUATE (Lady), B.A., H.Dip. Educ.; Irish, Mathematics, good elementary, History, French, Latin, English; 3 years' experience. Address "Z 4237, Lady," this office.

BACKWARD Children, adults, visited, received; Lady Coach, Protestant.—95 Beechwood avenue, Ranelagh. 2 C

FRENCH, English, Irish, Latin—Grinds for Autumn Examinations.—School of Languages, 136 Stephen's Green. Prospectus free.

GRINDS given in Chemistry, Physics, Mechanics and Botany. Apply 136 Stephen's Green. 2 C

HONS. B.A., H.Dip., registered, seeks post; French, Irish, Latin, English, History; special qualifications in French; qualified to teach through Irish. Address "Z 4231, Tuitions," this office. 2 X

MALLOW—WANTED, NURSERY GOVERNESS for two children, 3 to 5 years. Send references, state age and wage to Miss Lysaght, Registry Office, Mallow.

PUPILS Coached—French, Latin, Maths., English, Geography.—Miss Wallace, B.A., 10 Nassau street, Dublin, and Bray. 16 29

GOVERNESSES AND TUTORS WANTED.

CLASSES required evenings, French and Conversation; native speaker preferred.—W 45, this office.

WANTED, September, young ASSISTANT MISTRESS, Kindergarten class, Dublin school.—W 12, this office. 2 A

WANTED, NURSERY GOVERNESS, Dundrum, three children (temporary), aged about 25-30; immediately.—824, Irish Times Branch Office, Baggot street Bridge. 2 C

EMPLOYMENT WANTED.

DRESSMAKER desires work, own home; capable worker; recommended.—W 27, this office. 2 C

EDUCATED Lady (Government pensioner) desires position of trust. Address "Z 4156, Lady," this office. 30 F

EXPERIENCED Housekeeper, good cook; city or suburbs; good references.—W 15, this office.

EXPERIENCED Housekeeper, good cook; town or country; well recommended.—T 1998, this office.

HOUSEKEEPER, technically trained, R.C., wishes re-engagement, priest's house, college; small salary.—T 1977, this office.

JUNIOR Shorthand Typist and Bookkeeper seeks employment; highest references.—W 6, this office. 2 X

REFINED young Lady, matriculated, seeks Apprenticeship, Bookmaker's Office or other secretarial position. Address "Z 4221, Lady," this office.

THOROUGHLY experienced Housekeeper, all duties; long papers; city preferred.—T 1951, this office. 1 B

YOUNG Man, ex-public school, seeks post as Secretary Chauffeur, all running repairs; state terms.—W 29, this office. 2 A

YOUNG Man, two years experience Grocery and Bar, knowledge Hardware, seeks post as Improver; presently engaged; Protestant; excellent references. Address "Z 4230, Man," this office. 2 C

YOUNG Lady, nicely educated, desires post Companion Secretary; would travel; elderly lady preferred; Protestant; state particulars. Address "Z 4244, Companion," this office.

MALE SERVANTS WANTED.

MAN, General Farm work, milk.—Whelan, Portnard, Cappamore, Limerick. 31 A

WANTED for Clare, COUPLE to run house; good COOK, HOUSE PARLOURMAN; state wages, age, send copies. Address "Z 4205, Man," this office. 1 B

WANTED, GROOM, single, live in, to look after yearlings and brood mares, also to break and ride hunters. Apply Capt. Cullen, Liscarton, Navan.

STEWARDS AND GARDENERS WANTED.

LODGE given to expert GARDENER for two days weekly; produce; give copies references.—W 43, this office. 2 C

MALE SERVANTS DISENGAGED.

GROOM wishes vacancy as charge of jumpers, hunters, can ride jumping; excellent reference.—T 1988, this office. 1 B

LADY recommends young Man, yard and garden, 3 or 4 days weekly.—R O 701, Irish Times Branch Office, Rathmines. 1 B

MAN, General Farm work, milk.—Whelan, Portnard, Cappamore, Limerick. 31 F

YOUNG Man, age 22 (Protestant), wants situation as General Man; plain gardening, care cattle and sheep, milking, wash motor; well recommended. Address "Z 4153, Man," this office. 30 F

STEWARDS AND GARDENERS DISENGAGED

FIRST class Head Working Gardener open for engagement; C.I. Apply Langley, Mallow Castle, Mallow, Cork. 1 B

GARDENER—General Man seeks employment (28), single, respectable type, strong, healthy, quick, energetic worker; experience scientific poultry, knowledge tools, house repairs; go anywhere; well recommended. Address "Z 4164, Man," this office. 30 F

WORKING Gardener wants daily work; well recommended, Protestant.—621, Irish Times Branch Office, Kingstown. 30 F

DOMESTICS WANTED.

"IRISH TIMES"
EMPLOYMENT REGISTRY.
NO FEES CHARGED.
HOURS: 10 a.m. to 4 p.m.
Saturdays, 10 a.m. to 1 p.m.
The Matron has several vacancies on her books for recommended Unemployed, experienced and untrained. Placed immediately.
31 Westmoreland Street, Dublin
'Phone, 23062.
ABOVE WILL BE CLOSED ON BANK HOLIDAY, MONDAY, 5th AUGUST, 1935.

DOMESTICS CONTINUED

WANTED, reliable, steady MAID, all duties; small family.—Mrs. Kelly, Whitestown House, Lusk, Co. Dublin. 31 A

WANTED, COOKS, KITCHENMAIDS, PARLOURMAIDS, HOUSEMAIDS, Protestant HOUSEKEEPER for country house; references; stamped envelope.—O'Donoghue's Registry, Bridge street, Dundalk.

COOKS AND DAIRYMAIDS WANTED.

COOK GENERAL WANTED 12th August, small family; two maids.—Rathmore House, Naas. 2 C

EXPERIENCED COOK REQUIRED. Reply, stating age, wages, enclose copies references, Mrs. Alexander, Clonshere, Adare, Limerick. 31 A

NOTICE.
IN addressing envelopes covering replies to advertisers in this Paper great care should be taken to include the catch words, when same are given, after the Office Number, thus: "Z 20, Housemaid," should be carefully written upon the envelope. T

REQUIRED after Show, experienced COOK, country; adjacent 'bus; good wages, liberal outings suitable person. Address "Z 4190, Cook," this office. 31 A

WANTED, thoroughly experienced COOK GENERAL aged 20-30, for large family; also young, experienced NURSE HOUSEMAID; country house, convenient to city; state age, wages, etc.—W 39, this office. 2 C

WANTED, COOK HOUSEKEEPER; Dublin suburbs; two in family; very good recommendations essential; write, with copies. Address "Z 4236, Cook," this office.

GENERALS WANTED.

AN experienced GENERAL WANTED; country girl preferred; good cooking; long references; good wages; Rathgar district.—W 47, this office. 2 B

HOUSE AND PARLOURMAIDS WANTED.

WANTED immediately, HOUSE PARLOURMAID, Protestant, strong; lady's recommendation; would train.—Mrs. Peacocke, Kill Rectory, Kildare. 2 A

NURSES WANTED.

WANTED, thoroughly capable, experienced NANNY for child 2½ years and infant; Howth; must be well recommended.—T 1879, this office. 30 F

WANTED, CHILDREN'S NURSE, some experience, three children; country; state wages, copies references. Address "Z 4196, Nurse," this office. 1 B

WANTED, middle August, experienced CHILDREN'S NURSE, R.C.; trained preferred; take entire charge infant, 6 weeks, and boy, six years, at school mornings; good wages; city; apply stating age, experience, salary required and copies last two testimonials. Address "Z 4204, Nurse," this office. 1 C

WANTED, intelligent GIRL, with some education, to mind two year old boy and assist with light housework; girl with good home training and experience of children might suit; either indoor or outdoor. Apply, with copies of references, to W 52, this office.

NOTICE.
IN addressing envelopes covering replies to advertisers in this Paper great care should be taken to include the catch words, when same are given, after the Office Number, thus: "Z 20, Housemaid," should be carefully written upon the envelope. T

KITCHEN, LAUNDRY, ETC., WANTED.

WANTED immediately, strong young KITCHEN-MAID. Apply House of Rest, Merrion. 31 A

DOMESTICS DISENGAGED.

EXPERIENCED Maid, good cook, free; permanent or temporary post; personal reference.—W 22, this office.

SUPERIOR, Protestant Working Housekeeper, good cook; highly recommended.—T 1996, this office.

"IRISH TIMES"
EMPLOYMENT REGISTRY.
NO FEES CHARGED.
HOURS: 10 a.m. to 4 p.m.
Saturdays, 10 a.m. to 1 p.m.
Matron can supply well recommended Domestics, experienced and untrained, all capacities.
31 Westmoreland Street, Dublin
'Phone, 23062.
ABOVE WILL BE CLOSED ON BANK HOLIDAY, MONDAY, 5th AUGUST, 1935.

COOKS AND DAIRYMAIDS DISENGAGED.

DAIRYMAID, private Dairy preferred, or dairy and poultry together, separate; or Cook, small dairy; experienced; recommended. Address "Z 4234, Maid," this office.

EXPERIENCED Cook General; London preferred; good references.—T 1997, this office.

GENERALS DISENGAGED

EXPERIENCED General, all duties, plain cooking; city; good references.—W 17, this office.

YOUNG, experienced General, native Irish speaker; city, suburbs; recommended.—T 1993, this office.

YOUNG, experienced General, plain cooking; city, suburbs; good references.—T 1999, this office.

YOUNG, experienced General, plain cooking; city, suburbs; good references.—T 2000, this office.

HOUSE AND PARLOURMAIDS DISENGAGED

HOUSE Parlourmaid, 7 years' experience; small family; no late dinner; disengaged September; suburbs preferred. Address "Z 4228, Maid," this office. 2 C

YOUNG Housemaid, partly trained; school preferred; city, suburbs; recommended.—T 1995, this office.

NURSES DISENGAGED.

REFINED Girl desires post; one little boy; good experience, children's institution. Address "Z 4239, Girl," this office.

Announcing—A new range of Leyland CUBS
More Powerful Engine. Greater Loads. Lighter Chassis.
4 Tonner with £45 Tax.
May we send you particulars?
ASHENHURST WILLIAMS & CO., LTD.,
TALBOT PLACE, DUBLIN. 'PHONE: 44741 44742 DUBLIN.

PLENTY OF POWER AND PERFECT PERFORMANCE — THE PEERLESS
PEUGEOT
Superlatively finished—outstandingly comfortable and fitted with Peugeot Patented Independent Front Wheel Springing
Price, delivered Dublin, from **£260**
Sole Importers and Assemblers,
MacLYSAGHT and DOUGLAS Ltd.
42-45 SOUTH KING STREET, DUBLIN.

The New **FORD V-8**
A larger, roomier New Ford V-8 with an entirely new feature—*Centre Poise Riding* which means supreme comfort for all passengers at any speed. This is due to correct spring suspension, even distribution of weight and correct placing of passenger seats. Let us take you for a ride—you will be amazed at the new comfort, regardless of road conditions and speed. *From £225 at Works, Cork.*
Deferred Payments Arranged.
Call, 'Phone or Write To-day to the
SMITHFIELD MOTOR CO., LTD.
SMITHFIELD, DUBLIN. 'Phones 22321-2-3.

HANLEY'S SERVICE STATION
OPEN ALL NIGHT.
FREE AIR. HYDRAULIC LIFT.
High Pressure Greasing and Washing.
Garage Accommodation for 40 Cars.
1 LEINSTER LANE (Rear Kildare St. Club).
'Phone 62261. DUBLIN, C.17.

DICK'S BALATA BELTING
FOR LONG SERVICE.
R. and J. DICK, LTD.,
41 MARY ST., DUBLIN.

SPECIFIC ARTICLES.

ALL Waterproof Covers for Carts, Vans, Threshers, Lorries; Rick Covers, Sacks, Bags, Tents, Marquees; best terms.—Coleman, 21-25 Chancery street, Dublin. T

COVERS for Ricks, Carts, Threshers, Lorries; Tarpaulins, Sacks.—Petrie Bros., 36 Usher's quay, Dublin. T

CART and Rick and Horse Loin Covers, manufactured by Elverys in Dublin. Quotations on application. T

CLEARANCE Sale of Garden Furniture, Couch Hammocks, Tents, Shelters, Chairs, Seats, Tables, Sun Lounges, Swing Hammocks, Camp Beds, etc.—Thos. McKenzie and Sons, Ltd., Pearse street, Dublin. 8 31

CINEMA Seats for Sale. Apply T 1828, this office. 30 F

CONCRETE Blocks, good quality; price reasonable.—Morley, Builder, Wyvern Lodge, Killiney Hill road. Telephone, Dalkey 153.

DIAMOND Ring, single stone, 4 cts.—Weldon, 13 Upper O'Connell street. 2 C

GARDEN Furniture—Chairs, Shelters, Swinging Couches, etc., at unequalled low prices. Also Lawn Mowers, Tennis Markers, etc.—Hely's, Dame street. 8 30

GLASS Wall Panelling, black and dove colour, cost 32/-. Sell 12/6 square yard; bargain. Inspection 4 to 6 daily, Estate Office, Westfield road.

INVALID Chairs of various types, Indoor and Outdoor Wheel Chairs, Self-propelling and Carrying Chairs, strong, well sprung and light to wheel, fold compactly; for Sale and Hire; also Rest Lounges, Bedrest and Bedtables. Write for List A.—The Invalid Requisite Co., 129 Stephen's Green, Dublin. 1 D

QUANTITY of 1 cwt. Jute Sacks for Sale; cheap.—W 32, this office. 2 A

SEVERAL reconditioned Hoovers, in splendid condition, from £7 7/-; guaranteed 12 months. Apply Manager, Hoover, Ltd., 101 Grafton street, Dublin. 'Phone 22491. 1 A

TOILET Rolls—Very special value, full weight Rolls, 3/3 dozen.—Hely's, Dame street. 8 30

TRAVELLING Goods at attractive prices—Trunks, Suit Cases, Hat Boxes, Attaches, Rug Straps, Picnic Sets, Camp Kettles, Thermos Flasks.—Hely's, Dame street. 8 30

TYPEWRITERS, every make, from £3, including Portables; guaranteed.—Norman Typewriter Works, Trinity street. 30 F

WEDDING Invitations, Cake Boxes, Decorations, Favours; newest designs, patterns free.—Hely's, Dame street. 8 30

AT Elvery's you can purchase everything for the out-of-doors. Tents, camp equipment, rucsacks, waterproofs, ground sheets, etc. You know that only goods of proved quality and sound good value are offered, and that everything you buy is backed by Elvery's reputation and experience. 30 F

TENTS—Abbreviations: L, length; W, width; H, height; Wt, weight; Wl, wall 30 F

8/11—ELVERYS Hiker—Represents the last word in good value. L, 6ft.; W, 4ft., H, 3' 6"; Wl, 6"; Wt, 4½lbs. 30 F

13/6—ELVERYS Super Hiker—L, 6ft.; W, 4' 6"; H, 3' 6"; Wl, 18". 30 F

16/6—ELVERYS Roadster—L, 6ft.; W, 4' 6"; H, 3' 6"; Wl, 18". 30 F

17/6—ELVERYS Summit—A new model tent with extension ends affording extra length and floor without additional weight and bulk. Offered in four sizes: Under the name of Summit at 17/6, The Roomey 22/6, The Marvel 33/9, and The Giant 63/-. Here are the dimensions: Summit: L, 6' 6"; W, 4'; H, 3' 6"; Wl, 6". Roomey: L, 7' 6"; W, 4'; H, 3' 6"; Wl, 6". Marvel: L, 9'; W, 5'; H, 5'; Wl, 12". Giant. L, 10'; W, 6' 6"; H, 6' 6"; Wl, 36". 30 F

EACH of the aforementioned tents are supplied complete with pegs, mallet, valise, and each and every one of them can be relied upon to give perfect satisfaction. A wonderful range of tents, illustrated and fully described, will be found in our hiking and camping catalogue, post free on request. 30 F

ELVERYS for Deck Chairs. Super quality fancy striped canvas with heavy wood frame, price 4/6. 30 F

AS above, but fitted with canopy, price 8/11. 30 F

AS above, but fitted with canopy and arms, price 9/11. 30 F

AS above, with arms, leg rest and canopy. A luxuriously comfortable garden chair, price 13/6. 30 F

COMBINED Deck Chair and Sun Lounge, easily convertible to either position. Hard wood frame polished to natural colour. Green rot-proof canvas. Price 26/11. 30 F

ELVERYS Beach Rest, in black enamel flat steel frame with adjustable back; green rot-proof canvas. Price 5/-. 30 F

ELVERYS Garden Chairs, in selected hard wood frame, 7/6, 11/6, 12/6, 13/6, 17/6 each.—Elverys, Dublin. 30 F

A FINE selection of Travel Goods awaits you at Elverys. Attache cases in finest leather 5/11 to 25/-; Fibre cases, extremely light to carry, 2/-, 2/6, 8/6. Leather suit cases from 17/6; Fibre suit cases from 4/6. Stockists for "Revelation" Suit Cases; Week-end cases, 20", from 8/6 to 27/6; Ladies' blouse cases, 7/6, 10/6, 12/6, 18/6, 65/-.—Elverys, Dublin. 30 F

SPECIFIC ARTICLES WANTED.

OLD Glass Chandelier—Wanted, a quantity of Parts for replacements; state particulars.—T 1880, this office. 30 F

WANTED immediately, Secondhand J.P. Super Lawn Mower; state price.—W 19, this office. 2 C

FISHING, SPORTING, GAMES.

ANGLERS—£3,000 Stock Rods, Reels, Lines, Flies, Sundries; everything for the most fastidious. Agents for Hardy's. Catalogue free.—Hely's, Dame street. 8 30

GARNETT'S for Fishing Tackle, Rods, Flies, Bait, etc.—Garnett's (Anglers' Resort), Parliament street, Dublin T

GARNETT'S for Guns and Rifles. Gun Repairs and Cartridges.—Garnett's, Parliament street, Dublin T

GUNS—New and Secondhand Rifles, including Walthers, Mausers, Remingtons, F.Ns. Cartridges, Accessories. Repair by skilled gunsmiths. Catalogue free.—Keegan, Gunmaker, Inns quay, Dublin. 8 27

GROUSE Shooting—A large range of Mountains, Ravensdale, near Dundalk, to Let. Apply T. Callan, Ravensdale Park, Dundalk. 28 X

GUN wanted, good 12B hammer, or hammerless, at once.—T 1960, this office.

WANTED, Grouse Shoot; Dublin, Wicklow, Wexford hills; state particulars.—T 1930, this office. 31 A

WANTED, small Shoot, within 50 miles Dublin; pheasant, partridge, etc.—T 1979, this office. 1 F

PHOTOGRAPHY

PHOTOGRAPHY—Films Developed and Printed, eight exposures: 1/3; one day service; Enlargements a speciality.—Hely's, Dame street. 8 30

ZEISS Ikon Icarette Roll Film Camera, 3¼ x 2¼, Tessar 4.5 lens, D.A. Compur shutter, brand new, complete, in leather case, £7.—Wilson, 104 Grafton street.

YACHTS, BOATS, ETC.

KINGSTOWN Wag, complete with sails and all gear.—Morris, Ardnamona, Carrickmines. 1 F

MOTOR Boat, 18' x 5', Cimanco inboard twin engine, with reverse gear, complete set of sails, anchor and chain, etc.; excellent condition; inspection and trial invited.—E. J. Shannon and Co., Ltd., Belgrove Road Garage, Clontarf.

MACHINERY.

ABOUT Belting for Machinery, all classes, large stock carried.—Doherty, 36 Lower Gardiner street, Dublin. T

BOLTS, Nuts and Metal Thread Screws. Large stocks. Why wait?—Booth Brothers, Stephen street. T

BELTING—Our high speed Rainbow brand, unequalled for hard use. Large stocks. Why wait? Booth Brothers, Stephen street. T

BALL Bearing Pedestals, Pulleys, Shafting, Hangers. Large stocks. Why wait?—Booth Brothers, Stephen street. T

COCHRAN Boiler, 12 ft. 3 x 5 ft. 6, clean report, no repairs, with Meldrum's forced draught and smoke consuming door, unit superheater, 150 lbs. pressure, evaporation 2,160 lbs. per hour; any examination allowed.—Reynolds, 4 Emorville square, Dublin. 30 F

CONCRETE Mixers—Fowler's gives a perfect mix; Contractor's Hoists, Concrete Carts; lists on application.—J. H. Eames, 10 St. Andrew street. 8 3

ELECTRIC Lighting Plant for Sale. Engine, semi-automatic, runs on paraffin; battery, 26 cells, voltage 50, lights large sized house; stands for battery, cooling tank, etc., also available. May be seen by appointment at Grosvenor House, Monkstown, Dublin.

FOR Sale, 3 h.p. Twin Cylinder Petrol Engine, in perfect running order. Address "Z 4216, Engine," this office.

PULLEYS, Wrought Iron, split and solid; also Steel and Wood Pulleys.—Doherty, 36 Lower Gardiner street, Dublin. T

STEAMER, Brown and May, 8 nominal horse-power, loco type, excellent order. Also Circular saw, 5' 2", and Bamford Rapid Grinder, No. 7.—Wilson, Saw Mill, Kiltegan. 2 C

WANTED, small Concrete Mixer, in good order, immediately.—T 1860, this office. 30 F

PIANOS.

GILL'S FOR PIANOS.

AT Gill's Pianoforte Warehouse, Nassau street—Compare prices before purchasing your Piano elsewhere and save fifty per cent.

AT Gill's they invite you to inspect their new Pianos, iron frame, specially designed panel, check action, 29 gns.

AT Gill's—Bechstein, Bluthner, Schiedmayer, Schoel, Scrother, Gors and Kallmann, Seiler, Witton, Grands, from 69 gns.

AT Gill's—Gors and Kallmann, Bogs and Voigt, Andre, Seiler, Kappler, Mand, Knauss, Leinhardt, new German Pianos, from 60 gns.

AT Gill's—Carlton, Witton and Witton, Metzler, Henry Ward, Atkin and Atkin, Derwent, new Pianos, Overstrung, from 34 gns.

AT Gill's—Bechstein, Bluthner, Schiedmayer, Knauss, Weber, Chappell, Brinsmead, Broadwood, Collard, Bord, Cramer, Brooklyn, slightly soiled and returned from concert work, from £15.

AT Gill's they will take your Old Piano in part payment of any instrument, New or Secondhand.

AT Gill's—Have made arrangements to visit all towns in the Free State with Pianos periodically. Wait and see.

AT Gill's—All the instruments can be had on the Easy Payment System, one, two, three, four, five or six years' terms to suit clients.

AT Gill's they will take your Piano in part payment of a Wireless Set or a Radiogram.

AT Gill's—Have your Piano Repaired and Tuned by experienced workmen, town or country; save fifty per cent.; 'phone 62577.

AT Gill's—Have your Piano Moved by experienced men and motor; estimates free; save fifty per cent.; 'phone 62577.

AT Gill's—Pianos for Hire, Upright from 10/-, Grands from 15/-; 'phone 62577.

AT Gill's, 14 and 15 Nassau street, two minutes' walk from Grafton street.

MUSIC, PIANOS, ETC.

A BARGAIN—Handsome Boudoir Grand Piano, by Bluthner, in perfect order, 65 guineas, original cost £250.—Hill's, 68 Mid. Abbey street. 2 C

AMERICAN Organ, 9 stops, in perfect order, 10 guineas.—Hill's, 68 Mid. Abbey street. 2 C

GERMAN Baby Grand, "Haake" Hanover, as new; £65 0s. 0d.—114 Rathmines road. 1 B

THE Gramophone Stores, Johnston's Court, Grafton street, Dublin, are Agents for Parlophone Records, Gramophone and Radio Sets. Civility and attention to all inquiries. T

FURNITURE, CARPETS, ETC.

CARPETS,
AXMINSTER SEAMLESS, HEAVY WOOL PILE,
15.0 x 12.0.
ARTISTIC DESIGNS. EVERY COLOUR.
Satisfaction Guaranteed or Money Returned.
£7 15s. 0d.
All other sizes and qualities made.
Buy from the Carpet Specialists and save 33 1-3 per cent.
Test our statement by comparison.
INQUIRIES INVITED.
THE CABLE MILLS,
25 BACHELOR'S WALK, DUBLIN.
Our Only Address.
8 doors from O'Connell Bridge.
BEWARE OF IMITATORS.
Telephone: No. 44915.
Telegrams: "Vendors, Dublin." X

ANY Furniture Residue, Pianos, Antiques Purchased, prompt cash.—Thornton and Company, Auctioneers, Dun Laoghaire. 78 22

LAWLOR, Briscoe will Buy or Sell your Surplus Furniture. Auction every Thursday.—35 Ormond quay. T

WANTED, Sofa or Bedroom Couch for Dublin labourer; strong springs.—W 3, this office.

WATCHES, REPAIRS, JEWELLERY.

ABOUT Old Gold, Sovereigns, Precious Stones, etc.; highest prices paid; country parcels cash by return; reliable Watch, Clock and Jewellery Repairs.—Pillar House, Jewellers, Henry street, Dublin. T

ACCURATE and Reliable Repairs to Watches, Clocks and Jewellery; workmanship guaranteed; Sovereigns and Old Gold Wanted; highest prices paid. J. McDowell, Jeweller, 3 O'Connell street, Dublin. 28 5

WIRELESS, BROADCASTING, ETC.

IRISH Wireless Exhibition—Sole Agent for small American 100-250 Volts A.C. or D.C. set, wishing to appoint Retailers all districts, requires accommodation on Stand at Wireless Exhibition. Address "Z 4245, Accommodation," this office. 2 B

UNDERGROUND Realities in Wireless (illustrated). See the "Weekly Irish Times" to-day. Price twopence. 30 F

WIRELESS Philco Set, in perfect order, 220 A.C., five valves, only four months old; cost 14 guineas, now accept £10. Apply Captain Trench, Sopwell, Cloughjordan. 1 B

PLYWOOD AND TIMBER.

WANTED, very large Walnut Trees, also Sycamore and Plantation Ash Trees.—W 13, this office.

DRESS, FURS AND COSTUME.

ABOUT Clothes—Highest prices for Ladies', Gents' Children's Left-off Clothing; Furniture; distance no objection.—Mrs. White, 15 Aungier street. 1

ABOUT Clothes—Mrs. Cusack, 65 Aungier street, gives highest prices for Left-off Clothing, Furniture, etc.; distance no objection. T

LADIES' and Gentlemen's Left-off Clothing Purchased.—Goodwin and Co., 152 Parnell street, Dublin 30 F

LADIES', Gents, Children's Wardrobes Bought; highest cash prices.—Mellon's, Patrick street, Dun Laoghaire. 8 1

LONG Black Silk Coat, lined, medium size, never worn, £3 10/-; seen Rathmines.—W 11, this office.

WANTED, light Summer Frocks and Coats, suit tall slight person; also Blouses.—W 42, this office.

ROWAN'S
"Quality" Seeds
PRODUCE GREAT CROPS
ROWAN'S SPRING BEAUTY. A medium-sized, compact heading York Cabbage; will stand the severest winter without bolting. 6d. pocket. Ounce 1/6
ROWAN'S MARKET GARDEN. A marrow hearting Cabbage, producing good white heads; excellent and succulent. 4d. packet. Ounce...... 1/-
ROWAN'S IDEAL CABBAGE. A dainty little sure hearting, nicely shaped, good stander, and comes in quickly. 6d. packet. Ounce... 1/6
ROUS LEACH CABBAGE. Of Offenham type. A strain obtained by careful selection over many years; recommended for trial either for Market Growers or Private Garden. 6d. packet. Ounce......... 1/6
ROWAN'S GOLDEN MONARCH Onion, a massive, weighty sort, symmetrical in shape, beautiful in texture, good flavour. 1/-, 1/6 packet. Ounce 3/-
ROWAN'S SELECTED AILSA CRAIG. An improved stock, not to be procured elsewhere; sealed packets only. 6d. and 1/- packets. Ounce 2/6
ROWAN'S IMPROVED GOLDEN Rocca Prizetaker Globe, Improved Red Italian, White Mammoth, Red Rocca, all outstanding pedigree stocked. Tripoli Onions, 6d. packet. Ounce 1/6
ROWAN'S Pure White Lisbons (scallions). Ounce .... 10d.
Also—
Parsley, Radish, Spinach, Lettuce, Turnips—in fact, every seed for present needs. All care free stocks for successful gardening.
Write us to-day and order away.
M. ROWAN & Co.
Seed, Bulb and Plant Merchants, Ireland's Seed House,
51-52 CAPEL STREET
1 & 2 WESTMORELAND ST.
DUBLIN

GARDEN, FARM, BEES, ETC.

A SPECIAL Window Display of Phloxes and other Herbaceous Flowers from our Carlow Nurseries now on view. Inspection invited.—Drummonds, 57/58 Dawson street, Dublin. T

A SPECIALIST in Garden Planning, rock gardens, crazy paving, rustic pergolas, hard tennis courts, colaspaths; material supplied; R.H.S. medallist.—E. G. White, F.R.H.S., Whitechurch Nurseries, Rathfarnham. Terenure 197

ALPINE Nursery, Ballawley Park, Dundrum, will display Rock Plants at the Horse Show, Main Hall Annexe. Orders supplied from stocks on the stand or booked for delivery 1 B

BROCCOLI, best varieties for succession; Brussels Sprouts, 3/- 100, 50 1/9; Lettuce: Early White, crisp Cabbage and Cos varieties, 2/6 100, 50 1/6, free.—Ramsay, Ballsbridge. 31 X

BRITISH Queen Table Potatoes, 10d. stone.—Woodbine, Stillorgan road. 1 B

CABBAGE Plants, delicious early white hearting, Ellam's Early York, Offenham, Nonpareil, Flower of Spring, Borecole, Savoy, Flat Dutch, Drumhead. 2/- 100, free.—Ramsay, Ballsbridge. 31 X

CELERY, strong, transplanted, crisp, nutty flavoured varieties, pink and white. 4/- 100, 50 2/3, free; illustrated cultural instructions.—Ramsay, Ballsbridge. 31 X

CARNATIONS—Perpetual Flowering, deliciously clove-scented; unique colours; 100 7/-, 25 2/-.—29 Eden quay. 24 3

CABBAGE Seeds—Selected Offenham, Nonpareil, Ellam's Early, Daniel's Defiance, 1/- per ounce; Earliest of All, Market Garden, 1/6; Flat Dutch, 10d. Drumhead, 8d.—Thos. McKenzie and Sons, Ltd., Pearse street, Dublin. 26 X

NOTICE.
IN addressing envelopes covering replies to advertisers in this Paper great care should be taken to include the catch words, when same are given, after the Office Number, thus: "Z 20, Housemaid," should be carefully written upon the envelope. T

LISSADELL—Begonias, 4/6 dozen; Dahlias, dwarf Coltness type; Baby Royal (salmon), Coltness Gem (scarlet), Paisley Gem (orange), 8d. each; Pansies, Hurst's Giant, 3/- dozen. T

LISSADELL—Borecole or Kale, 2/6. Broccoli; Carter's, Harding's (Roscoff), Hurst's, Sutton's (Roscoff), 3/6; Brussels Sprouts; Covent Garden, Darlington, Fillbasket, 3/6; Leeks: Acquisition, Musselburgh, 2/6; Savoy Drumhead Cabbage, 2/- 100, post free; cash with order; subject unsold.—Manager, Lissadell, Sligo T

MILLERS who want Wheat from Co. Dublin best growers.—T 1962, this office

POWER'S Cabbage Seed for August sowing—Irish Victor, Favourite Early, Selected Offenham, Improved Nonpareil, Harbinger, all, per ounce, 1/2; Ellam's Early, Flower of Spring, Mein's No. 1, per ounce, 1/-; Enfield Market, per ounce, 8d.; packets 4d.; post free.—Wm. Power and Co., Waterford, Seedmerchants and Nurserymen. 14 2

POTTING Soil for greenhouse plants, geraniums, chrysanthemums, etc., specially prepared, 2/- bushel, two bushels 3/6, delivered.—Ramsay, Ballsbridge. 31 X

PALMS, beautiful plants; Ferns, Flowering and Foliage Plants in all sizes, cool grown; inspection invited.—Ramsay, Ballsbridge. 31 X

SNOWDROPS, Single, Scilla Peruviana, large flowering, blue; Scilla Campanulata Rosea, pink, lovely shade, 3/6 100. Daffodils, Telemonius Plenus, double yellow, very early; Princeps Maximus, Single Trumpet, Barri Conspicuus, yellow, orange, scarlet cup, 4/- 100; Iris, Prince of Wales, blue, Rosa Bonheur, white-splashed rose, 2/6 dozen.—Eivers, Grangeball, Mullingar.

SOW Now—Wallflowers, Cabbage, Cauliflower, Onions. Bradshaw, 15 Parliament street, Dublin.

WALNUTS for Pickling, 3d. per lb., carriage paid. Robinson, Mountmellick. 30 F

POULTRY, FISH, CAGE BIRDS, DAIRY.

AT Callaghan's—Canaries, Budgerigars, British and foreign Birds, Goldfish, Ferrets.—The Fanciers' Stores, 15 Upper Ormond quay, Dublin. 2 C

ALL Cage Bird Seeds, Cages, Tonics, etc.—Bradshaw, 15 Parliament street, Dublin.

CREAM Separators, Bottles, Discs, Filter Pads, all Dairy Appliances, including Cream and Ice Cream Complets.—The Dairy Engineering Co., Ltd., 21-22 Bachelor's Walk, Dublin. 2 C

DUCKS for Sale, 12 K.K., March hatched, good laying strain.—Large, Hilton, Ballinteer, Dundrum.

FOR Sale, individually Bred Pedigree White Wyandotte Pullets, February and March hatched; 12 Copper Ringed Hens and Tested Cock; Houses, Incubators and Equipment. Apply Mrs. R. Murphy, Newrath, Waterford. 30 X

FOR Sale, Pure Bred Rhode Cockerel, six 1934 Hens, unrelated, all laying, £1 0s. 0d.; also same, White Leghorns; excellent laying strains.—Gore, Woodbrook, Bray.

FERRETS, Goldfish, Foreign Birds, Budgerigars, etc.—Dunne and Higgins, 169 Parnell street, Dublin. 2 C

FOR Sale, Welsummer Cock, 5/-; Boiling Fowl, 2/-. Wanted, Airgun and Tank, 300 gallons.—Kirkpatrick, Finglas.

NOTICE.
IN addressing envelopes covering replies to advertisers in this Paper great care should be taken to include the catch words, when same are given, after the Office Number, thus: "Z 20, Housemaid," should be carefully written upon the envelope. T

MILLER Incubator and Chicken House, little used. Apply Robins, Moate.

PULLETS—Few Leghorns, also Rhodes, pure, April, 5/- each; Cockerels 5/-.—Worthington, Wellington, Templemore.

POULTRY Houses and Fowl—Auction at Glenart, Greystones, Wednesday, 7th August, at 3 p.m.—Edward F. Harris, Auctioneer, Delgany, Co. Wicklow. Phone, Greystones 43.

12 MARCH Crossbred Pullets, 40/-, six 20/-; six February Khaki Campbell Ducks, 20/-.—Perrott, Avoca.

HORSES, HARNESS, ETC.

BOXES, Show week; schooling ground attached.—Gallagher, Sandymount avenue. 'Phone, Ballsbridge 1320. 2 C

FOR Sale, Secondhand Head Collars, Plough Bands, Hame Straps, Shaft Straps, Stirrup Straps, Bridles, Girths, Breaking Rollers, and 2 Sets Driving Harness.—T. Teeling, 140 North King street.

RIDING Cob for Sale, quiet, safe jumper, hunted; sound; £17.—T 1846, this office.

SMALL Phaeton or Miniature Sidecar wanted, also Set of small Pony Harness; all particulars. Address "Z 4148, Sidecar," this office. 30 F

WANTED, Unbroken 3-Y-O. Pony, must be well bred and likely to make show pony; height between 14 hands and 14.2.—Mrs. Mitchell, Ballynure, Grange Con, Co. Wicklow.

CATTLE, LIVE STOCK.

COW, just calved fourth calf, good milk and condition.—The Grange, Stillorgan. 30 F

HEREFORD Bull, Tipperary Star, born 18/4/32; in Herd Book; seen by appointment.—Robinson, Mountmellick. 30 F

CONTINUED ON PAGE 3.

A. M. D. G.

CLONGOWES WOOD COLLEGE

NAAS

SCHOOLS RE-OPEN SEPT. 4th

For Terms, etc., apply to—

REV. FERGAL McGRATH, S.J., Rector

K.A.A.

S.D.G.

URSULINE CONVENT

Thurles FOUNDED 1787.

Under the Patronage of His Grace The Most Rev. Dr. Harty, Archbishop of Cashel.

Class "A" School
Complete Courses of instruction through the medium of Irish.
Class "C" School
The same Courses for Pupils who desire to be taught through the medium of English.

BOARDING AND DAY SCHOOLS RE-OPEN WED., 4th SEPT.

K.A.A.

THE HIGH SCHOOL, DUBLIN.

Chairman of Governors:
W. E. THRIFT, Esq., S.F.T.C.D., T.D.

The School consists of the following Departments:—(a) Senior University, (b) Senior Commercial, (c) Intermediate, (d) Junior and Juvenile.

Pupils are received from the age of 6 years. Special reduced terms for boys under 8.

All boys go through a course of (a) Physical Training, (b) Woodwork, (c) Singing (if suitable). Dinners and light luncheons available. New Gymnasium. Playing fields at Belgrave square. In recent years the Staff and number of classes have been increased.

The highest examination results have been obtained, and a large number of business appointments during the past year.

SCHOOL will RE-OPEN on WEDNESDAY, 4th SEPTEMBER. New pupils will be enrolled from Thursday, 29th August, from 10 to 1 o'clock, and in the afternoons by appointment.

Illustrated Prospectus and list of distinctions on application.

JOHN BENNETT, M.A. (Headmaster)
(Ex-Sch., Sen. Mod., Univ. Stud.).

DIOCESAN BOYS' SCHOOL,
MOLESWORTH STREET.

The School supplies a sound Secondary Education at very moderate fees.

Pupils are prepared for the Intermediate Cert., Bank and similar Exams., and a special feature is the fitting of boys for commercial life.

Proficient pupils are assisted in obtaining posts. School re-opens TUESDAY, 3rd SEPTEMBER. Prospectus on application to

T. W. F. JONES, Ex-Sch., M.A., T.C.D.,
Headmaster.

THE DIOCESAN SCHOOL FOR GIRLS,
ADELAIDE ROAD, DUBLIN.

SCHOOL WILL RE-OPEN
On THURSDAY, 5th SEPTEMBER.

The Head Mistress will be at the School for interviews from September 2nd, between 10 a.m. and 1 p.m. every day, except Saturday.

Prospectus may be had on application to the School.

Head Mistress:
Miss M. A. LATIMER, B.A.

RUTLAND HIGH SCHOOL
DUBLIN.
ESTABLISHED 1856.

Headmistress: Miss STANTON, M.A., T.C.D.
BOARDING AND DAY SCHOOL FOR GIRLS.
KINDERGARTEN DEPARTMENT.

Pupils are prepared for the University, for the Leaving and Intermediate Certificate Examinations, and for public examinations in Religious Knowledge, Music and Drawing.

KINGSTOWN GRAMMAR SCHOOL.
BOARDING AND DAY SCHOOL.

For Prospectus, apply
REV. E. J. DEVLIN, M.A.,
28 CAMBRIDGE TERRACE,
Headmaster.

AVOCA SCHOOL,
BLACKROCK.

SECONDARY SCHOOL FOR BOYS.

Interviews on and after August 20th.
SCHOOL RE-OPENS TUESDAY, SEPTEMBER 3.
Headmaster:
C. B. PARKER, B.A., B.A.I., H.Dip.Ed. (1st Class).

ST. AUDREY'S COLLEGE,
THORPE BAY, ESSEX.

BOARDING SCHOOL FOR GIRLS.

Splendid seaside situation. Outstanding health record. Exceptional examination successes. Escort to and from Ireland. Moderate inclusive fees. Prospectus on application.

CONVENT of the HOLY FAITH
SKERRIES, CO. DUBLIN.

JUNIOR BOYS' BOARDING AND DAY SCHOOL.

Secondary Day Schools for Young Ladies will be open on the same date.
RE-OPENS on MONDAY, SEPT. 2nd.
K.A.A.

UNIVERSITY COLLEGE, DUBLIN
(A Constituent College of the National University of Ireland.)
SESSION, 1935-36.

The following Regulations for the College Courses, etc., may be obtained on application, price sixpence each, except No. 1, which is free of charge.

1. General Regulations, Scholarships, Fees.
2. Courses for Degrees in Arts, Philosophy, Celtic Studies.
3. Courses for Degrees in Science and Agriculture.
4. Courses for Degrees in Law.
5. Courses for Degrees in Medicine (including Dentistry).
6. Courses for Degrees in Engineering and Architecture.
7. Courses for Degrees in Commerce.

Entrance Scholarship Examinations, including Scholarships limited to Students intending to pursue the Courses in Mechanical and Electrical Engineering and Scholarship Examinations in the Faculty of Medicine, Oct. 1st, 1935.

Introductory Courses in Medicine (including Dentistry), October 3rd, 1935.

Lectures in Arts, Science, Medicine, Dentistry, Agriculture, Engineering and Architecture, and Commerce, October 9th, 1935.

Lectures in Law begin October 21st, 1935.

Apply at the College, Earlsfort Terrace, or by letter addressed to the Registrar, University College, Dublin. K.A.A.

A.M.D.G.

BELVEDERE COLLEGE S.J.

Founded 1832.

Preparatory School and Senior House will Re-open on

MONDAY, SEPT. 2nd at 9.30 a.m.

The Rector will be at home for interviews daily from 10.30 till 1.30 o'clock

K.A.A.

BERTRAND SCHOOL,
10-11 ECCLES STREET, DUBLIN.

BOARDING AND DAY SCHOOL FOR GIRLS
AT VERY MODERATE FEES.
KINDERGARTEN DEPARTMENT FOR BOYS AND GIRLS.

Prospectus and all particulars on application to—
HEADMISTRESS,
MISS A. B. BURN, B.A.

GLENGARA PARK,
GLENAGEARY, CO. DUBLIN.

THE SCHOOL BY THE SEA.

Charmingly Situated in its Own Grounds of 13 Acres, Comprising Hockey Fields and Specially Laid Tennis Courts, Hard and Grass. Dormitories and Classrooms Spacious and Airy. Excellent Catering and Sound Education at Moderate Fees. Cooking, Housecraft, Dressmaking Classes. NEW TERM WILL BEGIN SEPTEMBER 18th. Prospectus and full particulars on application to the Principal—

Miss I. KNOX DARLING, B.A.
Interviews by appointment only.

LLANFAIRFECHAN, NORTH WALES

ST. WINIFRED'S SCHOOL FOR GIRLS.

Provost: The Ven. the Hon. EDWARD LAMBART, M.A. Bursar: Brig.-Gen. JOHN WELLS, C.M.G., D.S.O. Headmistress: Miss DOMAN, M.A. Beautiful Position, Sea and Mountains. Full Resident Staff. Games Swimming. Guides Good Public Examinations. Recognised by Board of Education. Apply HEADMISTRESS.

CONVENT DU BON SAUVEUR,
HOLYHEAD, N. WALES.

Select Boarding School for Young Ladies. Irish taught. Apply to MOTHER SUPERIOR.

THE EDUCATIONAL VALUE OF HOLIDAYS

LESSONS TO BE LEARNED FROM EARTH, SEA AND SKY

(BY THE PATER.)

Holidays in Ireland are longer than is usual in other lands. Many experts in education think that it would be better for the bodily health and mental progress of the young people if the summer holidays were curtailed, and the Christmas and Easter holidays lengthened, so that there would be three breaks in the strain of the school year, instead of intense tension throughout the autumn, winter and bitter spring months, with complete stoppage of study throughout the summer. However that may be, wise parents strive to put the summer vacation to some good use besides the strengthening of the little bodies. Myself, I believe that the difference between a well-educated child and a child who is merely crammed with school-learning is made in the home and during the holidays. It comes, in fact, from the application of school knowledge to the world, as young eyes, well guided, see it.

Object Lessons

For example, take the journey that the young people make by railway or road when the family goes away from home to some resort. If the children are clapped into a railway carriage with comic newspapers from the bookstall, and told not to annoy their elders—if they are left to their own devices until the ultimate station is reached and they are decanted into a waiting car—no small opportunity has been lost. An object lesson worth many days of a teacher's toil in school has been neglected. There is no journey across our country, or from one land to another, which is not capable of being turned into a valuable demonstration.

Let the children be provided with a map, and let them be encouraged to trace thereon the route which they are following. At a junction they will note the meeting of different lines. From what region does the second line come? Why is this spot the meeting place? Perhaps the junction lies in a plain at the foot of two valleys; perhaps it is placed in a town of such importance that traffic is attracted from all parts. Mark the spacious lairages and cattle pens at some station in the lowland plain. What do you remember from school of this place's commerce?—that it is the centre of the cattle trade. How vivid becomes every mention of the cattle trade when one of its great centres has been visited and observed! Barrels are piled high; clearly the export of fish. Consult the map and discover why fish are brought by this route. Hills forbid a more direct approach to the fishing villages; look for those hills, where they lie is blue folds between the railway and the sea.

Lessons in the Port

Thus by use of a map and of all lively reasoning, any journey will make geography more real to the young mind than when the subject is learnt from books without direct observation of the world. Lessons about distant lands will be understood better when even a small part of our own land is known through the observant eye. If holidays are spent outside our own island other opportunities are offered.

An example that springs to my mind dates from those days when the seaport of Fiume, at the head of the Adriatic, was much "in the news," as we say. The Italians, full of the martial fire of Fascism, had seized that gateway of the Yugoslavs to the outer world. A question of high importance was raised. Every teacher was telling children of Fiume's place in history and geography. A day earlier Fiume was but one among many names of coastal cities; now it was a centre of the world's concern. I chanced to be passing through London on holiday, and looked down into the busy port from London Bridge. There, beside a quay, a great steamer lay, discharging or shipping I know not what cargo; but, on the stern, there was written the vessel's port of origin—Fiume. An awning covered half the deck, telling of the fierce Mediterranean sun under which the ship usually sailed, and the Italian flag had been hoisted.

Consider the value of such a glimpse of living history when it is gained by children; but every port has its quays lined with history, waiting to be read by interested eyes.

Holidays Abroad

Formerly parents took great pains to give their children holidays in France or Germany. School parties, under teachers' escort, made voyages up the Rhine, with immense gain to German studies, whether of language or of history. The troubled state of the Continent and the adverse exchanges discourage parents of to-day. Yet, some sacrifice is well worth the making, if children are to get an early grasp of modern languages. Holidays in France may be dearer than of old, but a saving may be made with a double gain. Instead of holidays at famous and expensive resorts, let holidays be spent in quiet little Norman fishing villages. There are many little resorts of this kind where accommodation may be had at moderate costs. While money is saved, there will be a benefit, too, in the absence of those cosmopolitan conditions which often make a favoured foreign town a mere home from home, with every language to be heard, and no need to master the language of the place in the search of necessaries. In Dieppe, Paris, Biarritz, Hyères, the visitor who stumbles in his French is accommodated quickly in English; but in some unfrequented village he must master his shyness and his tongue if he is to get the box of matches that he wants.

Now that the study of the Gaelic tongue holds so considerable a part in the curriculum of most of our secondary schools, a holiday in Donegal, Connemara or Kerry may be turned to linguistic use. Holiday-makers in the West ought to seize an opportunity to take young people into Galway on the fair day, when the old language echoes in its native accents beside the Corrib and in those Spanish-seeming streets.

A Record in Pictures

The educational value of holidays, whether spent at home or abroad, in the mountains or by the sea, travelling or at rest, is enhanced greatly by the use of the camera. Every family of children ought to possess a box or pocket camera and to be encouraged to spend a share of the holiday pocket money on films. In the choice of a camera, a good lens is the chief *desideratum* to be considered; but elaborate gadgets for the timing of exposure and so forth are to be ignored—they yield value to none save the expert, and generally serve only to coax money from the foolish novice. The camera which takes a picture in size 2¼" x 3¼" is best, perhaps, for amateur use; smaller pictures may mean cheap films, but they do not suit considerable views.

With a camera the children may collect more than merely pretty souvenirs of their adventures. It will be pleasant to possess a record of an uncle's appearance in beach *deshabille*; but that is not the grand object of photography. Let the young people be taught to use their eyes in search of matter for the lens. Let them be shown the difference between an old Gothic church and a new Romanesque structure in concrete; then let them be encouraged to collect a series of snapshots yielding as complete as possible a record of the architecture of the places that they visit. Again, let them photograph ships or animals or farming operations, wild flowers, trees or types of rock and scenery. Let them paste their pictures in an album, with dates and descriptions—perhaps, with historical notes. Once started, an album so instructive will fascinate, as well as instruct, its compiler. It will become a proud exhibit in the home, and its benefits in the stimulation of intellectual interest, the cultivation of methodical ways, will last far beyond school years.

ST. ANDREW'S COLLEGE
DUBLIN.

BOARDING AND DAY SCHOOL FOR BOYS.

PREPARATORY DEPARTMENT FOR BOYS FROM 6 to 10.

Boys Prepared for Universities, Banks, etc.

NEXT TERM WILL BEGIN ON 9th SEPTEMBER.

For Prospectus and full particulars apply to the Headmaster:
R. L. SCOTT, M.A., LL.B.,
21 St. Stephen's Green.

RATHGAR BOYS' PREPARATORY SCHOOL
(FOR ST. ANDREW'S COLLEGE).

Playing Field at Bushy Park Road, Rathgar. Pupils received from Five Years of Age. SCHOOL RE-OPENS MONDAY, SEPT. 9th. The Headmistress will be in attendance on and after September 5th, between 10 and 1, to interview Parents and enrol Pupils, and at other times by appointment.

For Prospectus and full particulars, apply to the Headmistress:
Miss C. E. SEMPLE, 47 Rathgar road.

EARLSFORT HOUSE SCHOOL,
63 ADELAIDE ROAD, DUBLIN.

INTERVIEWS BY APPOINTMENT.
For Prospectus, etc., apply to Headmaster,
W. ERNEST EXSHAW, M.A., T.C.D., and B.A., London (Hons. Classics).

CARRICKMACROSS
GRAMMAR SCHOOL.
(Founded 1711.)

Recognised Secondary Boarding and Day School for Boys and Girls.

Splendid Health. Sound Education. No Extras. NEXT TERM begins on TUESDAY, 10th September, 1935.

For Prospectus and particulars of SCHOLARSHIPS and Successes please apply to the Headmaster:
H. R. MEACOCK, A.R.C.Sc. D.I.C. (London).

NEWTOWN SCHOOL,
WATERFORD.
FOUNDED IN 1798 FOR
BOYS AND GIRLS.

An Illustrated and Descriptive Prospectus, containing Statement of Policy and Lists of Recent Achievements may be had on application.
ARNOLD MARSH, Headmaster.

BRENTWOOD (SOUTHPORT)
SENIOR and PREPARATORY SCHOOLS, Ltd.
(Girls 5-19).

Approved by the Board of Education.
Headmistress—MISS HOGBEN, M.A., Scholar, Girton College, Cambridge.

Preparation for Universities and all Careers—Music, Secretarial, Domestic, Physical Training, etc. Large Gymnasium, Playing Field, School Chapel. 100 Single Cubicle Bedrooms. Special care of delicate girls—hospital trained Sister. Riding, Rowing, Swimming, Tennis, Hockey, Golf. Fees 100 gns. and (under 12) 90 gns. per annum.

COLLEGE OF ST. COLUMBA
(Represented on Headmasters' Conference.)

AUTUMN TERM COMMENCES FRIDAY, 20th SEPTEMBER, 1935.

NEXT SCHOLARSHIP EXAMINATION, JUNE, 1936.

For Prospectus and Syllabus apply to
THE REV. THE WARDEN.

THE GRAMMAR SCHOOL, DROGHEDA.
(Founded in 1669.)

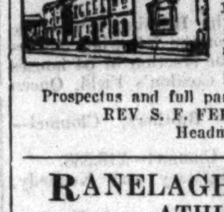

Trinity College, Dublin, Junior and School Exhibition, June 1935. £160 Exhibition—Henry Rennison. Entrance—Alfred Russell, William Deane. School Scholarship, June, 1935—Brook Bibby. Fully trained Nurse Matron. Staff of University Graduates. Excellent Premises. New Playing Field.

Prospectus and full particulars from
REV. S. F. FERGUSON, M.A.,
Headmaster.

RANELAGH SCHOOL,
ATHLONE.

BOARDING SCHOOL FOR BOYS.
DAY SCHOOL FOR BOYS AND GIRLS.

Beautifully situated in its own grounds (10 acres) on banks of the Shannon. Highly qualified Resident Staff. Excellent Examination Results. Splendid facilities for Games and Recreations. Low fees.

There is a Special Class for Children under 12 years.

Autumn Term will commence on MONDAY, SEPTEMBER 9th.

For copy of Prospectus and List of Successes apply:—
W. TATE, M.A., T.C.D.
(Senior Moderator and Gold Medallist),
Headmaster

KILKENNY COLLEGE.
FOUNDED 1538.

VACANCIES ARE NOW BEING FILLED FOR TERM COMMENCING IN SEPTEMBER.

The School aims at providing a thoroughly sound education on modern lines. Out-of-school activities include Scouting, week-end Camps during Summer Term, School Societies, Amateur Theatricals, organised Games, Swimming, etc.

Application for Prospectus and full particulars should be made to the Headmaster, C. G. SHANKEY, M.A., whose address during August will be Iona Hotel, Rosslare Strand.

MOUNTJOY SCHOOL.
INCORPORATED SOCIETY'S COLLEGIATE SCHOOL.

Junior Pupils are received from eight years. Senior Pupils can specialise in the University and Professional or Commercial Department.

The work done is best indicated by a summary of the chief distinctions gained direct from the School in the past six years.

TRINITY COLLEGE.
18 Entrance Scholarships and Junior Exhibitions, with FIRST PLACE FIVE TIMES IN SIX YEARS. The First Scholarship is worth £320.
22 Sizarships (value about £220 each) in Irish, Mathematics and Experimental Science.
120 Matriculated, and of these,
48 Gained High Places.

COMMERCIAL DEPARTMENT.
79 Bank Clerkships (nine by Past Pupils).
7 Brewery Clerkships (two by Past Pupils).
7 Clerkships, Civil Service, Northern Ireland (two Past Pupils).

Other Successes include—Matriculation, Royal College of Surgeons, the Veterinary College, Chartered Accountants. Clerkships—Dublin Corporation, Port and Docks Board, and British Civil Service, etc.

SCHOOL CHARGES RECENTLY REVISED BY GOVERNORS.
TUITION FEES.
Boys under 12 years .... £2 7 6 per Term
Over 12 years .... £4 7 6 "
Three Terms in the year. No charge for extra subjects.

BOARDING FEES.
Boys under twelve years £36, and over twelve £39 per annum.

Particulars from the Headmaster—
Rev. WILLIAM ANDERSON,
Ex-Sch., Sen. Mod., M.A., etc., T.C.D.

SLIGO GRAMMAR SCHOOL.

HEALTHILY SITUATED IN PICTURESQUE SURROUNDINGS,
ENJOYING SEA AND MOUNTAIN AIR.
EXCELLENT HEALTH RECORD.
VARIED AND INTERESTING CORPORATE LIFE.
GOOD RESULTS.
JUNIOR DEPARTMENT FOR BOARDERS AND DAY PUPILS OPENING IN SEPTEMBER.

For further information apply to
T. H. BLACKBURN, M.A.

THE HIGH SCHOOL,
SLIGO.

Principal—MISS WILLIS, M.A., Girton College. Classical Tripos.
School and University Examinations.
Domestic Science, Music, Gymnastics and Games.
The School stands high in Five Acres.
TERMS MODERATE. Illustrated Prospectus

BELLEVUE SCHOOL,
SUTTON, CO. DUBLIN.

DAY SCHOOL FOR GIRLS AND SMALL BOYS.
BOARDING SCHOOL FOR A LIMITED NUMBER, WHO RECEIVE HOME CARE AND COMFORTS.

School Re-opens WEDNESDAY, 4th September. Interviews by appointment from 12th August. Telephone—Sutton 71.
Mrs. WATSON, B.A., Principal.

PORTORA SCHOOL
ENNISKILLEN. Founded 1618.
Grounds 70 Acres. Unsurpassed Situation.
Public School—Represented on H.M.C.

The School Buildings Include—Science Block, New Art Building, Reference Library, Sanatorium, Gymnasium.
Swimming Bath (104 ft. x 25).
Boat Club, with Racing and other Boats.
O.T.C. Contingent Covered Rifle Range.
First Grade Milk from Herd of Own Friesian Cows (Tuberculin Tested).
A New Preparatory School in course of erection. INCLUSIVE FEE. Facilities for learning Irish. Early application should be made.

For particulars, Prospectus, etc., apply to The Secretary, Portora, Enniskillen.

WESLEY COLLEGE
BOARDING AND DAY SCHOOL FOR BOYS AND GIRLS

Entrance Scholarships, £63 each. Bursaries, £50 each. Leaving Exhibitions, £25 each. Preparation for all Examinations, including Matriculation, Sizarships, Exhibitions, Bank, Office, and Civil Service Appointments.

LATEST SUCCESSES—July, 1934: Mathematical Sizarships (First and Fourth places), Hebrew Sizarships (First and Second places), the £200 Scholarship (won three years in succession); Entrance Exhibition, £50; Six Moderatorships, Large Gold Medal. Every pupil for Matriculation passed. Successes at Bank and Civil Service Examinations.

RESIDENCES:
WESLEY—For Boys. Large, airy dormitories, good classrooms, library, workshop, gymnasium. Central heating. Accommodation for 90 boarders.
EPWORTH HALL—For Senior Girls. Situated in its own grounds, Winton Road. Girls have the advantage of attending the classes in Wesley under the large College Staff (which includes seventeen graduates). Girls whose brothers are pupils receive an allowance of twenty per cent. on the ordinary fees.
Organ, Piano, Violin, Painting, Drawing.
TULLAMAINE—Kindergarten and Preparatory School, Upper Leeson Street. Excellent residence; beautiful grounds. Accommodation for twenty-five Juvenile Boarders from the age of seven.
FOOTBALL, CRICKET, HOCKEY, TENNIS, SWIMMING.
Places in the Boarding Departments should be Booked now.
Illustrated Prospectus from REV. T. J. IRWIN, D.Litt., Principal.

SANDFORD PARK SCHOOL,
RANELAGH, DUBLIN.

BOARDING AND DAY SCHOOL FOR BOYS.

The School is beautifully situated in its own grounds of 8½ acres, convenient to tram, rail and 'bus. Central heating and sanitation, with all modern improvements. Electric lighting throughout the premises. Highly qualified staff. Boys are prepared for University, Army, Navy, Public Schools, etc. Specially qualified Matron. Special Commerce and Wood-Working Classes. Football, Cricket, Tennis, Swimming and Boxing.

MODERATE INCLUSIVE TERMS FOR BOARDERS AND DAY BOARDERS (NO EXTRAS).

Day Boys may become Day Boarders at a small additional charge for meals. Day Boarders prepare all their work at the School and have NO HOMEWORK.

SCHOOL RE-OPENS TUESDAY, SEPTEMBER 10th.

Prospectus, etc., from
A. D. CORDNER, Headmaster

VILLIERS SCHOOL,
LIMERICK.

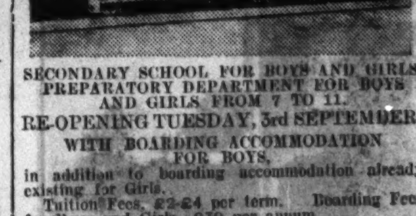

SECONDARY SCHOOL FOR BOYS AND GIRLS.
PREPARATORY DEPARTMENT FOR BOYS AND GIRLS FROM 7 TO 11.
RE-OPENING TUESDAY, 3rd SEPTEMBER,
WITH BOARDING ACCOMMODATION FOR BOYS,
in addition to boarding accommodation already existing for Girls.
Tuition Fees, £2-£4 per term. Boarding Fees for Boys and Girls, £39 per annum.
Particulars from the Headmaster,
Rev. G. H. J. BURROWS, B.A., Hons.H.Dip.Ed.,
(Ex-Sch., Sen.Mod., Large Gold Medallist).

THE TATE SCHOOL,
WEXFORD.

A Boarding School for Boys, under entirely new management, and beautifully situated overlooking the sea. All the classrooms and dormitories are spacious and well-lighted. The food is good and plentiful.

A Special Preparatory Department for young boys of 8 years and upwards is under the direct supervision of the Headmaster.

Pupils are prepared for the examinations of the Intermediate Board and all public examinations, including University Matriculation.

Games are properly supervised by members of the staff.

Owing to endowment the fees are low.

Brothers are in certain cases allowed a reduction. Enquiries to be addressed to the Rev. The Headmaster.

DUNDALK GRAMMAR SCHOOL.

BOYS AND GIRLS. BOARDERS AND DAY PUPILS.

Splendid buildings in large grounds. Excellent modern accommodation. Highest health record. Vegetables and milk from school farm. Individual attention to all pupils. Specialist staff. From Kindergarten to University Entrance. Scouts, Guides, Organised Games. Splendid results. Apply to the Rev. A. A. Hanbidge, M.A., Headmaster.

ROCKWELL COLLEGE
CASHEL
(Under the Direction of the Holy Ghost Fathers)

COLLEGE RE-OPENS WED., SEPT. 4th

For Prospectus, Terms, etc., apply
THE PRESIDENT.

ENNISKILLEN COLLEGIATE SCHOOL FOR GIRLS.

RESIDENCE AT CHELTENHAM MOUNT.
SCHOOL RE-OPENS SEPTEMBER 10th.

New, thoroughly up-to-date School Building, beautifully situated in healthy surroundings. Staff of Specialists. Thorough Education on modern lines. Preparation for Certificate, K.S., Civil Service, and the Universities. Royal Drawing Society, etc. Excellent opportunities for the study of Art, Piano, Violin, and Singing. Well-equipped Lab. and Kitchen. Games, Guides. Health and general welfare of Boarders receive careful attention. Fees moderate.

Apply
THE HEADMISTRESS.

PARK HOUSE SCHOOL
FOR JUNIOR BOYS AND JUNIOR AND SENIOR GIRLS.
74 MOREHAMPTON ROAD, DUBLIN.

SCHOOL RE-OPENS THURSDAY, September 12th. Fully equipped Kindergarten and Upper School. Particulars on application to the Headmistress, Miss M. R. FAYLE, H.N.F.U.

MORGAN'S SCHOOL,
CASTLEKNOCK.

Beautiful situation. Over 11 Acres of Playing-Fields. Large, Airy Dormitories and Class-rooms. Small Classes. Individual attention. Due care given to Physical Development. Inspection invited. Moderate and Inclusive Fees.

BOARDERS RETURN THURSDAY, September 5th.
W. W. COMMISKEY, M.A., Headmaster.

PENTRE MAWR,
ABERGELE, N. WALES.

BOARDING SCHOOL FOR GIRLS.
Grounds of 40 Acres. Home Produce.
PUPILS PREPARED FOR MATRIC., SCHOOL CERTIFICATE, MUSIC EXAM.
Recognised by the Board of Education.
Principals—Miss K. L. BAYNTON, and Miss M. Y. MOYES.

PRESTON SCHOOL,
NAVAN.

BOARDING AND DAY SCHOOL FOR BOYS AND GIRLS.
PREPARATORY AND SECONDARY DEPARTMENTS SUPPLY A SOUND EDUCATION AT MODERATE FEES.
Prospectus on application to
W. M. KIRK, B.A., Headmaster.

LAY SECONDARY TEACHERS
Should join the A.S.T.I., and are invited to write to the SECRETARY,
3, Anglesea road, Ballsbridge, Dublin, S.E.1.

CONTINUED FROM PAGE 2.

DOGS.

ARGOSY Boarding Kennels are noted for happy Dogs. Come and see them.—Mrs. Savell Hicks, Glendruid, Shankill. Tel.: Shankill 22. T

ALL Breeds Boarded, expert Trimming, Shampooing; free collection.—Pynecot Kennels, Dundrum; 'phone 152. 16 26

ALSATIAN champion pedigree Puppies, also five months old Dogs; parents winners; inspection invited.—Cox, Jonnstown House, Glasnevin. 1 F

A BEAUTY Parlour and Boarding Kennels De Luxe; qualified staff, collecting van; telephone, brochure free.—Mrs. Fottrell, Gragurnagh, Castleknock. 6 X

BEAUTIFUL Irish Setter Dog, 4 years, trained, steady on all game; £10.—Loftus Walker, Castletown, Streete, Westmeath. 1 B

BEAUTIFUL Smooth Fox Terriers for Sale, cheap. Address "Z 4225, Dogs," this office. 2 T

BEAUTIFUL Sealyham Pups; seen Dublin by arrangement, or yard.—Beechgrove, Loughlinstown, near Bray.

CHAMPION pedigree English Springer Bitch, part trained; price reasonable.—Gamekeeper, Farran, Cork.

CAIRN Puppies, pedigreed, healthy, fearless; parents winners.—Mrs. Pearson, 49 Cherryfield avenue. 2 C

CAIRN Terriers at Stud—Kinnitty Koh-i-Nor (by Champion Fidelity of Carysfort), winner K.K.C., siring excellent puppies; also at Stud, the winning young Dog, Kinnitty Pepin of Sporle (by Dept. of Guntnorpe); fees by arrangement; Puppies for Sale. Telephone: Foxrock 62.

DUN Laoghaire Canine Society's Dog Show, the beautiful grounds of Monkstown Park, Dun Laoghaire. Come and see 1,000 dogs in competition. Admission 1/6 throughout the day. Catering by Messrs. Noonan's Hotel. 1 F

FOR Sale, Trained Labrador Dog, 1½ years, steady and tender mouth. Address "Z 4215, Dog," this office.

FOR Sale, high class Cocker Spaniel Pups, by Coppington Confidence (a big winner), dam by Ch. Lucky Star of Ware; excellent working strain and most likely winners.—G. W. Bustard, Castlewellan, Belfast.

FOR Sale, a pair of well broken young Pointer Dogs, fit to take out on game. Address "Z 4232, Dogs," this office.

LIMERICK Dog Show, August 22nd. Entries Close August 8th (postmark). Specialist judges. Full prize money. Benching free. Help make this year a record for the popular show. Schedules from J. Sheehan, 6 Thomond terrace, Limerick.

PEKINGESE Puppies, champion bred, lovely coats.—Grace, 15 Dartmouth square, Dublin. 'Phone 61423. 2 B

SCOTTISH, Wire Fox, Irish Terrier Pups; dogs trimmed.—Martin Fitzgerald, Blackrock, Dublin. 30 F

SMOOTH Fox Terriers, exceptionally beautiful Puppies; seen here or Dublin.—Captain Hamilton, Foxrock. 2 C

SALE—Pure bred white Sealyham Dog Pup, 6 months, house trained, children's pet, dead game, £3 10/-; approval; will take 22 Rifle, part payment. Keane, Knocknamaulee, Dungarvan, Waterford.

SALE—Third, second and first season Pointers, one a field trial winner; also Puppies, same breeding.—McNamara, Broadfield, Naas.

UNDERGROUND Realities in Wireless (Illustrated). See the "Weekly Irish Times" to-day. Price twopence. 30 F

DOGS CONTINUED.

WIRE Fox Terrier Puppies, champion bred, beautifully marked; reasonable.—27 Aughrim street.

WANTED, kind Home, stray Fox Terrier Puppy (Female).—Werner, 31 Merrion square, Dublin.

BUSINESS, BUSINESS PREMISES, LANDS, ETC.

AT Commercial Buildings, Dame street, Suite of First Floor Offices in front of building to Let at nominal rental; decoration to suit incoming tenant; also a Second Floor Front Office to Let at £52 p.a. free. Apply Secretary. 9 X

AT Corn Exchange Buildings, Burgh quay, newly constructed Offices, from £18 free. Apply Resident Porter. 7 X

A HIGHLY attractive spacious suburban double fronted Shop, electrified, to Let; new business centre.—Tighe, 117 Stephen's Green.

BUSINESS Premises—Comprehensive list of Offices, Shops, Warehouses, Factory Sites; all districts.—Franks and Franks, 23 Stephen's Green. T

BELFAST—For Sale, Goodwill, Fittings, Fixtures, Furniture, Home Bakery; Protestant district; splendid dwelling, and good trade attached; £1 weekly.—Box No. 1311, Irish Times Branch Office, Belfast.

FOR Sale, modern two-storey Residence; garage to hold 6 cars, outside petrol pump; entire property free of rent for ever; £550 for quick Sale. Particulars, T 1870, this office. 30 B

FOR Sale, in Southern city, old established Bakery and Confectionery Business, good connection, as a going concern; also Shop. For full particulars apply to "Z 4146, Business," this office. 29 A

GOOD Store and Warehouse to Let, South City, convenient to Dame street; rent 25/- weekly. Details—Battersby and Co., 39 Westmoreland street. 30 F

GEORGE'S street (adjoining)—New Residential Shop, £1,250; light overhead, modern marble front; suit tobacconist, sweets.—Arthur Jones, Stephen's Green. 31 A

GOOD opportunity for energetic Couple—Old established Drapery and General Business, going concern, on lease; good space and living accommodation; growing district, tram line.—T 1967, this office. 1 B

GROCERY and Provision Business in busy thoroughfare, Cork City, to Let as a Going Concern, turnover about £30 weekly; stock and fittings at valuation; lock-up shop; owner retiring.—Box No. 1439, Irish Times Branch Office, Cork.

LARGE, airy Front Room to Let; suitable for dressmaker, wareroom or office; rent very reasonable.—Starkey, 28 South Frederick street. 1 B

LARGE Shop and Premises in Abbey street to Let. Apply S. Watson, 70 Leinster road, Rathmines. 2 C

NORTH City—Private Hotel to be Sold as a going concern, including Furniture and Equipment; a prosperous private hotel, containing diningroom, drawing-room, breakfastroom, 6 bedrooms, and garden; price £1,300.—Thos. Dockrell, Sons and Co., Ltd., Agents.

SPACIOUS Office to Let, on ground floor, at South William street. Apply, between 10 and 1 o'clock, to W. A. Riggs, 10 Leinster street. 2 A

SOUTH City—Double Fronted Shop, fruit, vegetables, sweets, tobaccos; 3 apartments; low rent; for Sale as going concern.—Lloyd and Co., 117 Stephen's Green.

TWO Shops to Let at Church road; may be seen any time. Apply 151-153 Church road, Dublin. 31 A

BUSINESS, PREMISES, LANDS, CONTINUED.

UNIQUE Opportunity—Business offered as Going Concern, large double fronted Shop, old established, increasing sales; hardware, china, stationery, toys, etc.; best business town in Midlands; good living accommodation; h. and c., electric light and power. Address "Z 4183, Business," this office. 31 A

WANTED, Tobacconist-Stationer's Shop, with living accommodation, to Rent; Dublin city or vicinity; no agencies.—W 7, this office. 2 X

YARD, Stabling, Land or Garden Wanted, Ballsbridge, Sandymount.—891, Irish Times Branch Office, Ranelagh.

2 GLASTHULE terrace, Dunleary, opposite Glasthule Church, well appointed shop with 5 apartments; also Lock-up Shop, with one apartment and yard. Tram and 'bus stop at door. Apply F. W. Gilligan, 32 Bachelor's Walk, C.9. 29 F

BUILDING SITES.

BUILDING Sites, suitable Government Grant Houses, Sutton, Kilbarrack, Howth, Gormanston Strand, Rathfarnham and Rathgar; water, light, sewerage; concrete material on site free; 99 years' lease; rent from £5 per site. Apply 3 Clare street. 26 X

BLACKROCK—Excellent Building Sites; all services; reasonable rent.—Springfield, Rowan Park, Stradbrook. 31 B

BUILDING Ground, North side, one or more Houses, light and water.—Bradshaw, Artane.

CASTLEPARK Estate, Rathgar—Beautiful Building Sites to Let. Apply Estate Office, or 3 Clare street. X

EXTENSIVE Building, suitable for garage, factory or store; desirable position; seen any time. Apply 31 Lower Pembroke street. 30 F

SITES for good class detached Residences at Castleknock.—T 1852, this office. 30 F

STABLING AND GRAZING.

TO be Let, for short or long period, Racing and Hunting Stables, containing 9 loose boxes, splendid yard and portion of Inane House. Felicity that won Cambridgeshire in 1907 was reared and stabled here. Splendid hunting country. Will be rented at reasonable figure. Address "Z 4098, Stables," this office. 26 X

WANTED, Aftergrass and Hay; Dundrum-Stillorgan district.—1704, Irish Times Branch Office, Ranelagh.

HOUSES AND LANDS FOR SALE AND WANTED

ABANDON House Hunting. Consult Garvey and Good. Free list on application. Financial accommodation if required.—20 Lincoln place, Dublin. T

ALBERT MacArthur, "The Housefinder," MacArthur House, 17 D'OLIER STREET. T

AN attractive selection of Houses, sea coast and inland, from Ballsbridge to Bray, for Sale. Apply Le Clerc and Donovan, 48 Sandycove road, Sandycove. 16 22

AT Sea Coast—Ballsbridge, Kingstown to Killiney—Megahey, Auctioneer, Sandycove road, has big list of choice Houses for Sale; all sizes and prices. 12 24

ADAM offers—Guilford Park, modern, semi-detached Residence; 4 bedrooms, 3 sittingrooms, garage, all conveniences; lease 145 years, rent £11, P.L.V. £26. Particulars, 17 Merrion row. 7 27

HOUSES AND LANDS, CONTINUED.

ATTRACTIVE, new, semi-detached Houses, Dartry road district; 3 reception, 4 bedrooms; £1,350. Browne and Dowse, Grafton street, opposite Woolworth's. 26 F

ATTENTION—Home seekers will be well repaid by an inspection of the Houses at Farney Park, Claremont road, Sandymount; convenient to sea, 'bus, tram and train; part cash. Particulars on site, or 'phone Ballsbridge 1142. 31 A

AT Blackrock, Newtown avenue—Semi-detached, southern aspect, attractive design; two reception, three bedrooms, garage, kitchen, pantry; enclosed yard; £975; four bedroomed type, £1,075; open daily. Apply on site, or Archer, 12 Lower Fitzwilliam street. 'Phone 62023. Blackrock 435 31 A

ABSOLUTE Bargain—Maretimo road, Newtown avenue, Blackrock; semi-detached, seven roomed Villa; gardens, large garage; only £850; others £975, £1,075 and £1,250. Apply on site, or Archer, 12 Lower Fitzwilliam street. Phone 62023.

AT Clonturk Park—Beautiful modern Dwellings, unexcelled construction; comfort, convenience; substantial loan, long repayment; 1½d. fare. Apply The State Agents, Clonturk Park. 1 B

AT Ballsbridge—Magnificent Residence, near train, tram, 'bus; exceptional offer; repayment 20/-. Apply the State Agents, Clonturk Park. 1 B

A CHOICE Suburban Bungalow, adjacent Phœnix Park; replete latest equipment, excellent gardens; price £550 cash or deferred.—The State Agents, 9 Clonturk Park, Drumcondra. 1 B

AUCTION Sale of 101 Richmond road, Drumcondra, on 5th September, at Garvey and Good's Salerooms, Lincoln place. An excellent brick and granite-built Residence, in perfect order throughout, containing 8 rooms, nice garden, garage, with a fine open outlook, front and rear. 1 B

"AN excellent Residence," "Auburn Lodge," tram line, 97 Upper Rathmines, corner of York road; nicely laid out lawn, excellent fruit garden, large garage, accommodation: three reception, five bedrooms, bathroom, etc.; really comfortable, well built, double fronted House, in good condition (side garden has big frontage on York road). View cards from Auctioneer, Albert MacArthur, D'Olier street, "The Housefinder."

ATTRACTIVE, well built, modern, detached House, Olney, Gordon avenue, Foxrock, for Sale; eight rooms, tennis, garage, every convenience; near churches, train, 'bus, golf; seen after 11 o'clock; no agents. 2 C

A GOOD, pre-war House, 8 rooms, garden, garage, tennis, semi-detached, non-basement; price £1,090 (offers). Apply 2 Lakelands Park, Terenure.

AT Fitzwilliam place (adjoining)—Splendid Residence; suit doctor, nursing home; open position; lease for ever; moderate price.—McMahon's, 6 Nassau street.

AT Sandycove, adjoining bathing place, 6 roomed House, large garden; £750; not overlooked.—McMahon's, 6 Nassau street.

A BARGAIN—Pre-war, semi-detached House in Rathmines; five bedrooms; suitable for sub-letting.—Byrne and Nixon, Rathmines. 2 C

AT Terenure road, North—Beautifully designed and finished, new Houses, exceptional value; purchase money available at 4½ p.c.; 2d. tram. On view Saturday and Monday.—Samuel Boyce, 3 Terenure road, North. 2 A

"BELTRA Lodge" (sea front), 61 Strand road, Sandymount—Fine, comfortable semi-detached House, 2 reception, 3 good bedrooms, breakfastroom, bathroom, kitchen, etc.; electricity, gas; extensive garden, fruit trees; side entrance from Gilford avenue; double garage. Open daily. Selling Tuesday next, 1 o'clock.—Albert MacArthur, "The Housefinder."

BLACKROCK—Detached Bungalow, in perfect order; 6 rooms, garage, gardens, £950.—Hasley and Co., Blackrock. 1 B

REMOVALS AND WAREHOUSING.
LABOURER'S COTTAGE TO PEER'S MANSION.
W. W. KENNEDY & CO
REMOVAL CONTRACTORS, CARRIERS AND WAREHOUSEMEN,
122 Upr. Dorset St., Dublin, & Academy St., Belfast.
Tel.: Dublin 21537. Wires: "Enterprise, Dublin."

HOUSES AND LANDS CONTINUED.

BOOTERSTOWN—Semi-detached; 2 reception rooms, 4 bedrooms, cloakroom, all modern conveniences; £1,100.—James H. North and Co., 110 Grafton street.

BLACKROCK—Semi-detached; bright, open position; 2 reception rooms, 5 bedrooms, kitchen; all modern conveniences; £1,150.—James H. North and Co., 110 Grafton street.

BIG City House—Lower Leeson street, Upper Fitzwilliam street, Merrion square, Fitzwilliam place.—Etchingham and Co., 11 Lower Baggot street. 2 C

BUSHY Park road, Riversdale Estate—Attractive Houses for Sale; also Mount Merrion Estate. Apply on sites.—Ralph, Builder. 2 C

CHARMING Bungalow, beautiful grounds, half acre, lease 900 years. Sole Agent, Boay, Blackrock, over Monument Creamery. 31 A

CLONTARF—Pre-war, double fronted, non-basement House; 3 reception rooms, 5 bedrooms, bathroom, kitchen, electric light and gas; garden, garage space; very moderate head rent; £1,300.—James H. North and Co., 110 Grafton street.

CLEVELAND, Nerano road, Coliemore Harbour, Dalkey—Exceptionally well built, double fronted, modern House; 2 reception, 4 bedrooms, large garage, nice garden; lovely views; quiet select; to be Sold, big sacrifice.

DETACHED; 27 Kenilworth road, Rathmines; choice situation; comfortable, medium sized double fronted, cottage style House; tiled porch entrance, hall opening into greenhouse; sittingroom, diningroom, 4 bedrooms, bathroom, etc.; excellent garden, fruit, flowers, garage. Inspection invited. Selling Tuesday next, 1 o'clock. Auctioneer — Albert MacArthur, D'Olier street, "The Housefinder." 31 B

DUNBOYNE Glebe, on 12½ acres, for Sale by Auction, on Friday, 9th August. Full particulars from Franks and Franks, Auctioneers, 23 Stephen's Green, Dublin. T

DETACHED, attractive House for private Sale; 7 rooms, large garden, every modern convenience; telephone; situated between Donnybrook and Stillorgan; choice, select position. Address "Z 4214, House," this office. 1 B

DARTRY vicinity—A very fine House for Sale on good road; low ground rent.—Garvey and Good, Lincoln place. 1 B

DONNYBROOK — Pre-war House, non-basement; drawingroom, diningroom, five bedrooms; semi-detached; space for garage; two w.c.'s; bath, hot and cold; good gardens.—W 46, this office. 2 C

ESPLANADE, Bray (best part)—Attractive Family Residence, £1,450, suitable for hotel, guest house; excellent repair; immediate possession.—T 1990, this office. 1 B

FOR Sale, Bungalow, furnished or unfurnished, two acres. Apply Sunnyside, Artane, Dublin. 30 F

FOR Sale, Grove Park; 9 rooms, e.l., gas; low ground rent.—T 1849, this office. 30 F

FOR Sale or Rent, 8 Marine avenue, Sandycove. 31 A

HOUSES AND LANDS CONTINUED.

FOR Sale, Clonskeagh district, excellent position; 2 reception, 4 bedrooms, kitchen, scullery, etc.; all modern conveniences; garden, garage; owner leaving Dublin; bargain.—T 1981, this office. 1 F

FOXROCK—For Sale, small, detached House; 2 reception, 4 bedrooms; delightful situation; good garden. Address "Z 4233, House," this office.

FOR Sale, well built modern House, with special fittings; can be run economically; 2d. from city; immediate possession; price £950. For particulars apply by letter to Messrs. Wm. C. Hogan and Sons, 3 Lower Merrion street, Dublin.

HOUSE for Sale, 109 Leinster road, Rathmines; 3 bedrooms, all modern conveniences, garage; low ground rent; £1,050; seen after 3 p.m. 31 A

HOUSE for Sale, Sandymount, semi-detached, non-basement; 8 apartments, bathroom, e.l. and gas; good garden and garage; can be seen by appointment; no agents.—T 1907, this office. 31 A

KILLINEY, Victoria Hill, overlooking Howth Hill and Dublin Bay—Modern Residence, 9 apartments, all other conveniences, large gardens; on 'bus route, convenient train and tram. Apply Morley, Builder, Wyvern Lodge, Killiney Hill road. Telephone, Dalkey 153.

MONKSTOWN—Excellent, well-built Residence in choice position, reasonable price.—Garvey and Good, Lincoln place. 1 B

MARINE Drive, sea front, Sandymount—Semi-detached all brick Houses, built on Earl of Pembroke's Estate; three reception, four bedrooms, bathroom, garage, large gardens. Seen any time.

ON 33 acres, "Kilnamanagh House," Green Hills, Tallaght, 2 miles from Dolphin's Barn Bridge; Crumlin 'bus to door, 4d.; two storey (reconstructed) House; 6 apartments, bathroom, etc.; annuity only £23; rates £29; splendid dairy; land suit sports grounds. Next Tuesday, 1 o'clock. Auctioneer—Albert MacArthur, D'Olier street, "The Housefinder." 31 B

PALMERSTON Gardens—Semi-detached, well built, pre-war, non-basement Residence; 2 reception rooms, 4 bedrooms, maid's room, bathroom, kitchen, electric light; good garden; £1,300—James H. North and Co., 110 Grafton street.

PHŒNIX Park district, Lucan road—Large, modern House; garden, garage, greenhouses; £1,800; immediate possession.—Hamilton, Craig, Solicitors, South Frederick street. 2 C

RATHMINES—For Sale at a reduced figure, an excellent pre-war, non-basement House.—Garvey and Good, Lincoln place. 1 B

RURAL Station—To be Sold for £1,050, a semi-detached House on the main road, in the open country, with fields in front and behind, six miles from the city; 2 reception, 4 bedrooms, 2 w.c.'s, pantries; garage, large garden; price £1,050; head rent £8 10/-; lease 500 years; remission of rates.—W 34, this office. 2 C

RATHGAR—First rate position; semi-detached, non-basement; 2 reception rooms, 5 bedrooms, bathroom, electric light; garden and garage space; £1,350.—James H. North and Co., 110 Grafton street.

STILLORGAN Road—For Sale, choice detached modern House, good value.—Garvey and Good, Lincoln place. 1 B

SALE privately, Clontarf, containing drawingroom, dining, 5 bedrooms, good kitchen, attic, bath h. and c., 2 w.c.'s, gas, electric; long lease; possession. W 10, this office. 2 C

SPLENDID Residence and about 60 I.A. prime Land for immediate Sale; near Ashford, Co. Wicklow.—Edward F. Harris, Auctioneer, Delgany, Co. Wicklow. 'Phone, Greystones 43. 2 B

HOUSES AND LANDS CONTINUED.

TERENURE—For Sale, well built, non-basement House on quiet road.—Garvey and Good, Lincoln place. 1 B

TERENURE Park—Good family Residence for Sale, well equipped.—Garvey and Good, Lincoln place. 1 B

UPPER Fitzwilliam street—Spacious Residence for Sale; suit doctor, nursing home, or admirably adapted for flats. Appointment, Corrigan and Co., 4 Grafton street. 31 A

WESTFIELD Estate—£650, semi-detached Residence; five good rooms, kitchenette, bathroom, coal, larder; lease 800 years; splendidly situated; advances up to £585 arranged. X

WESTFIELD Estate—£700, semi-detached Bungalow; four excellent rooms, bathroom, separate lavatory, kitchenette, coal, etc.; beautifully finished; advances up to £630 arranged. X

WESTFIELD Estate—£725, semi-detached Residences "electric" and ordinary types; five good rooms, with usual modern conveniences; decorations, stamp duty, registration of lease included; advances up to £655 arranged.—Estate Office, Westfield road, Harold's Cross. Open 4 to 6 daily, except Saturdays. X

WESTFIELD Estate—Bargain, for one purchaser only. The famous "Exhibition House" is now for disposal; many extras, but only £725; £100 cash sufficient. 2 X

WESTFIELD Estate—To intending purchasers. Interest on all advances reduced ½ per cent. Revised repayment tables ready. 24 X

WHITEHALL—£250 will purchase interest in brick built Residence, balance by convenient monthly instalments; 2 reception rooms, 4 bedrooms, large cloakroom, kitchen, bathroom; large garden. The House is in perfect decorative condition, and occupies a high and healthy position.—James H. North and Co., 110 Grafton street.

WANTED, Ground for Nursery, main road, Dublin, or Farm might suit.—T 1984, this office.

1 BELGRAVE Square, Rathmines; nine apartments, garden front and rear, garage (two cars); suit professional man, or three flats. Apply address. 30 F

3 UPPER Hollybank avenue, Sandford road, Ranelagh—Two sittingrooms, three bedrooms, bathroom, kitchen, etc., electric light, gas. 2 C

18 SANDFORD avenue, S.C. road; diningroom, drawingroom, 3 bedrooms, kitchen, bathroom (h. and c.), w.c., £675.—Burton, Solicitor, 43 Dame street. 31 A

58 PARNELL street (vacant) and adjoining Premises in Moore street (tenanted); Liquidator's Sale; reasonable price.—Heron, 188 Pearse street. 31 A

£750 PURCHASES excellent new six roomed House, Inchicore; gardens, garage; easy terms arranged.—Browne and Dowse, Grafton street, opposite Woolworth's.

£920, BLACKROCK—Conveniently situated; 7 apartments, etc., garage. — Springfield, Rowan Park, Stradbrook. 31 B

£975 PURCHASES a well-built modern-equipped House, good situation, Dun Laoghaire.—Garvey and Good, Lincoln place. 1 B

HOUSES TO LET.

AT Blackrock—Choicely situated, 6 roomed House to Let at £60 and rate. (£22).—Hasley and Co., Blackrock. 1 B

ATTRACTIVE, semi-detached, 6 Palmerston Park; inspection any time. Telephone 251, Rathmines. 2 C

BALLYMUN District, in a high and healthy position, an entirely modern House, with nice garden, front and rear and garage; two reception, breakfast room, three bedrooms, hot and cold bath; painted and decorated throughout, ready for occupation; to be Let to select tenant at £104 per annum, inclusive of rates.—Thos. Dockrell, Sons and Co., Ltd., Agents. 1 B

BROWNE and Dowse, Grafton street, opposite Woolworth's, offer free of rates—Dundrum, £64; Ranelagh and Drumcondra, £90; Ballsbridge, £120.

CONTINUED ON PAGE 16.

HOME BUILDERS' PAGE

MARETIMO GARDENS, EAST

NEWTOWN AVENUE, BLACKROCK.

forming the new Combined Garden and Marine Suburb situated amid facilities and on a scenic site difficult, indeed, to equal in the county.

VIEW OF FRONT OF MARETIMO GARDENS, EAST. BEHIND THE HOUSES IS DUBLIN BAY AND SPLENDID OUTLOOK, ALSO PRIVATE BATHING PLACE AND BOAT JETTY.

The environment and facilities of Lord Cloncurry's former house and grounds are exceptionally fine. The well-built Semi-Detached Houses are of attractive design, with the following accommodation:—2 reception rooms, kitchen, cloakroom, 4 bedrooms, separate bathroom and lavatory. Garage, and also a verandah facing the sea, from which may be obtained magnificent views of Dublin Bay and Howth. To the private Bathing facilities a separate private path leads from each House. These Houses are exceptionally convenient to 'bus, tram and train, and notably **cheap** Travel facilities are offered.

BACK VIEW OF THE HOUSES FACING THE SEA. The fine views cannot be brought out in the photograph, but they are fine, and the immediate environment, with private jetty and private bathing facilities, is charming and very exceptional. Houses open Daily for Inspection.

Particulars on Site, or from

T. ARCHER, 12 LR. FITZWILLIAM ST.,
Telephone: Dublin 62023.

At ST. JOHN'S GARDENS, KIMMAGE CROSS

NEW ALL BRICK HOUSES, 27 in all; 20 sold, 2 unsold, 5 in hands. A lovely position, in view of mountains. Frequent 'Bus service. They contain three bedrooms, some with four bedrooms, two sittingrooms (sliding doors), garden entrance, kitchen, scullery, larder. Good gardens front and rear. Garage. Long lease. Price £900 to £750. Apply on site to Builder, J. O'CONNELL.

PARKMORE DRIVE. KIMMAGE ROAD, EAST

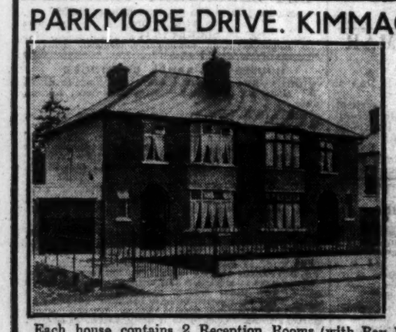

PRICE
£975
Ground Rent £10

DECORATED
TO YOUR OWN TASTE

Visit and inspect both completed and unfinished houses here. Nothing can satisfy you so well as to the sound and thorough workmanship in them. Desirable houses giving fullest value for money, you will find them attractive as homes.

Each house contains 2 Reception Rooms (with Bay Window), 3 Bedrooms, Kitchen, Scullery, Bathroom, Separate W.C. Semi-detached, with Garden front and rear, Garage to each House. 'Buses pass the Drive.

Apply to C. Archer at above address. Tel.: Terenure 824.

Instal
CENTRAL HEATING

EFFICIENT · ECONOMICAL

To equip your building with Central Heating is a profitable investment, yielding a maximum of efficiency and output, as well as directly increasing the value of the property. Let Musgrave, the Heating Specialists, advise you as to the most suitable and economical method of Central Heating for your particular requirements.

Please address all your enquiries to

MUSGRAVE and Company (Dublin) Ltd
19 EUSTACE STREET, DUBLIN
Phone 22641

WHERE THE PRIVATE BUILDER LEADS THE LOCAL AUTHORITIES

THE latest available returns of housebuilding in the Free State show that under the Housing (Financial and Miscellaneous Provisions) Acts, 1932-34, up to the end of June last, there were 23,074 new houses completed and 2,819 houses reconstructed.

Of the new houses, 13,487 were completed by local authorities and 9,587 by private persons and public utility societies.

The reconstruction of the 2,819 houses was carried out by private persons.

Private enterprise was ahead of the local authorities in completing new houses in seven counties, as shown by the following table:—

County.	Private Persons and Public Utility Societies.	Local Authorities.
Clare	282	112
Donegal	233	52
Galway	646	337
Kerry	588	478
Leitrim	139	29
Mayo	948	235
Roscommon	209	168

110 IN CO. LIMERICK.

Limerick County Board of Health accepted the following tenders for the erection of cottages. The engineer asked the Board to rigorously enforce the time limit or penalty clause in connection with the tenders about to be considered. At the rate the cottages were being built at present it would take five or six years to complete the building of the 1,000 cottages, and it was intended to have them all built in a period of one year or a year and a half. It was unanimously decided that the engineer be empowered to enforce the terms of the bonds.

A number of the tenders exceeded the amount allowed (£235) for the erection of each cottage, and it was decided to re-advertise for tenders in these cases. The following tenders, being the lowest, were accepted:—

Group 33—Daniel McMahon, Kilmacow, four at £229 each.
Group 34—Daniel McMahon, three at £199 each.
Group 36—Patrick Kinnelly, Derryclough, two at £224 each.
Group 40a—Thomas Carroll and Patrick Cagney, five at £232 each.
Group 46—Daniel McMahon, Kilmacow, four at £199 each.
Group 48—Michael Scanlan, Athea, four at £225 each.
Group 48a—Michael Dore, Glin, four at £235 each.
Group 49—Michael Scanlan, Derreen, one at £226.
Group 51—Michael Scanlan, Derreen, two at £223 each.
Group 59—William Madigan, Ballyagran, four at £228 15s. each.
Group 59a—Michael Danagher, Ballygran, four at £228 12s. 6d. each
Group 73—Michael Hogan, Ballynoe, three at £235 each.
Group 84—Michael Ryan and Patrick Danagher, Broughbrackickeen, Doon, seven at £235 each.
Group 104—Patrick Marn, Abbeyfeale, four at £215 10s.
Group 105—John Ahern and Timothy Murphy, four at £220 15s. each.
Group 106—John J. Harnett, Farran, two at £230 each.
Group 107—Denis Cremin, Ballynoe, one at £225.
Group 109—Patrick Lane, Camas, two at £218 10s. each.
Group 111—Patrick Marn, Abbeyfeale, two at £216 10s. each.
Group 114—Patrick Kinnelly, Derryclough, one at £234.
Group 115—John Barry, Grange, seven at £236 6s. 7d. each.
Group 116—Dan. Greene, Monages, six at £228 10s. each.
Group 119—Patrick Power, six at £228 10s. each.
Group 119a—John Sheehy, Knockane, six at £203 10s. each.
Group 120—Michael Scanlan, Derreen, two at £227 10s. each.
Group 124—Michael Conway, Borrigone, two at £235 each.
Group 130—John Connolly, Rathkeale, two at £233 each.
Group 131—James Nash, Cahernagh, five at £235 5s. each.
Group 138—Michael Scanlan, Derreen, two at £227 10s. each.
Group 139—Michael Scanlan, Derreen, one at £223.
Group 140—John Connolly, Rathkeale, five at £230 each.
Group 141—William O'Callaghan, Pallaskenry, three at £235 each.

50 FOR KILLARNEY

Killarney Urban Council has decided to proceed with a scheme for the erection of 28 houses at Ardnamweely and 22 at Woodlawn.

The Private Builder

The week-end provides an excellent opportunity for those interested in house construction and purchase to view the attractive new dwellings and building sites mentioned in the announcements of private builders on this and the following page. Places to visit are:—

Granite Hall, Dun Laoghaire.
Parkmore Drive, Kimmage road, East.
St. John's Gardens, Kimmage Cross.
Maretimo Gardens, Newtown avenue, Blackrock.
Elton Park Estate, Sandycove.
Home Farm Park, Home Farm road, Drumcondra.
St. Moibhi's road, Glasnevin.
Westbourne Estate, Rathfarnham road.
Richmond Hill Estate, Monkstown.

52 IN CO. SLIGO

Sligo County Board of Health accepted the following tenders for the erection of cottages:—

Ballintogher East (2)—John M'Ternan, £497.
Rathgean, Ballintogher (2)—Michael Scanlon, £494.
Cartrontaylor (1)—Michael Scanlon, £357.
Ballymote (2)—Roger Egan, £476 10s.
Keenaghan (1)—Roger Egan, £239.
Ballinakill (2)—Michael Scanlon, £485.
Farnacardy (2)—Michael Scanlon £485.
Tully (2)—Michael Scanlon, £490.
Collooney (2)—Michael Scanlon, £485.
Cuilmore (2)—Thomas Regan, £469.
Cuilmore (2)—Thomas Regan, £469.
Cuilmore (1)—Thomas Regan, £234.
Cuilmore (2)—Thomas Regan, £469.
Bunnefedia (2)—Michael Scanlon, £485.
Dromore (2)—Michael Scanlon, £485.
Dromore (2)—Michael Scanlon, £485.
Drumkinsellagh (2)—Michael Scanlon, £485.
Ballincar (2)—Michael Scanlon, £485.
Ballincar (2)—Michael Scanlon, £485.
Springfield (2)—Michael Scanlon £485.
Frankfort (1)—B. Hopkins and W. Goulding, £270.
Killadoon (2)—Patrick Tiernan, Ummeryroe, £474.
Scardenbeg (2)—James Feely, £484.
Attyduff (2)—Michael Scanlon, £490.
Grange (2)—Patrick M'Sharry, £430.
Grange (2)—Patrick M'Sharry, £430.
Riverstown (2)—Michael Scanlon, £490.
Tullyhugh (1)—Patrick Mulholland, £239 15s.
Doomore (1)—Patrick Mulholland, £242.

64 FOR CLONMEL

At a meeting of the Housing Committee of Clonmel Corporation the following tenders were considered for the erection of 64 houses at the site known as Condon's Field, Queen street:—

Messrs. Kavanagh Brothers, Clonmel—£18,801.
Mr. John O'Reilly, Clonmel—£19,536.
Messrs. Roche, Morrissey and Kennedy, Clonmel—£20,186

The tender of Messrs. Kavanagh Brothers was accepted, subject to the sanction of the Local Government Minister.

100 IN CO. MONAGHAN

At a special meeting of the Monaghan County Board of Health at Castleblayney the principal business was to consider tenders for 100 labourers' cottages. The boardroom was crowded with contractors. The Board decided at the outset not to accept any tender over £235, and to give £10 preference where stone was used. A large number of tenders was received, and the following contracts were declared:—

CARRICKMACROSS DISTRICT.

Two cottages in Mullincrockery—George Magahey, at £415.
Four at Annahean, Drumboory—Patrick Corrigan, Monaghan street, Carrickmacross, at £809.
Two at Annacroft, Ballymackney—Patrick Martin, Tullynacross, at £424.
Two at Drumass—same contractor at £447 10s.
One at Drumbina—same contractor, at £219.
Two at Coolartra—same contractor, at £429.
Two at Lisdrumturk—George Magahy, Shercock, at £415.

CASTLEBLAYNEY AREA.

Five in Agherlane—Owen Morgan, Cumery, Ballybay, at £1,114.
One at Knocknamaddy—Thomas McAdam, Corruiller, Braddox, at £233.
Two at Shantonagh—James Donaghy, Donagh, at £458.
James Markey and Patrick McAtaine, were accepted for a cottage at £235 at Corratanty, and for two at Drumacrib for £470, and two at Liscleenan, at £470.
Three in Tonnyallen—Frank McEneaney, at £705.
Two at Longfield—Patrick Martin, Tullynacross, at £455.

MONAGHAN NO. 1 DISTRICT.

Thomas McAdam, Corriller, Braddox—One cottage at £234.
Joseph Nally, Rackwallace—One at £220.
James Cunningham, Corleck, Carrickmacross—One at £232 and another at £230.
James Andrew McGuinness, Tattengall—One at Castland at £211.
James Greenan, Drumbran—One at Drumhillagh for £230.
Francis McGuinness, Lecklevra—One at Lecklevra at £217 14s.
Owen Hughes, Cornasue—Two at Clonavarne at £446 17s.
James J. Farrell, Crovary—Three at Aughnaseda at £681.
John McQuaid, Gola—Two at Iterera at £445.
Peter McKenna, Cooldaragh—One at Knocknagrat for £229.

MONAGHAN NO. 2 (TRUAGH).

John Lynch, Park street, Monaghan—Two at Anketell Grove at £463, and two at Derrygassan at £463 10s.
Peter Callaghan, Doogarry—Two at Lenagh at £470 and two at Cornacreive at £470.
Patrick Kelly, Park street, Monaghan—Four at Quiglough at £910, two at Figullar at £470.
J. J. Farrelly, Crowery, Monaghan—Four at Pullis, £923.
Patrick Mullan, Corlat—Two at Sheskin, £470.

CLONES AREA.

Owen McMahon, Clones—One at Elarford, £225.
James Carleton, Drum—One at Dunscrin, £220, one at Legnakelly for £218, and two at Magherarney at £435.
Eugene McCabe, Baraghey—Two at Monery, Cormeen, at £419.
James Greenan, Drumbran—One at Genagh at £213.
Owen Morgan, Cumery, Ballybay—One at Maghernaharney at £213, and another in same townland at £219 14s.

PLANS FOR BUILDING WORKS IN DUBLIN

THE following plans for new buildings and works of reconstruction have been passed by the Dublin Corporation:—

Synge street (garage)— — Bolger.
Road at rear of No. 26 Grosvenor road (six houses)—Dublin Building Co.
28-31 Waterford street (alterations)—National Chromium and Engineering Co., Ltd.
Church street (new library and extension to monastery)—Franciscan Capuchin Friary.
Milltown road (rebuilding offices of Milltown Laundry)—Dublin Laundry Co., Ltd.
35-36 Westmoreland street (rebuilding)—Pearl Assurance Co., Ltd.
Orwell Gardens, Waldron's Building (six additional houses)—Dublin Commercial Public Utility Society.
Belmont avenue (lay-out of two houses, amended)—R. G. Kirkham.
Howth road, Raheny (house and garage)—Eugene Mills.
Dunville avenue (six houses)—J. Browning.
Millmount avenue (two houses and lock-up shop)—Patrick Geraghty.
East road (extension to factory, revised)—Sissons Bros. and Keirans, Ltd.
Botanic road (store to Carton Printing Works)—Alex Thom and Co., Ltd.
Sundrive road (shop dwelling)—Johnston, Mooney and O'Brien.
Malahide road (four shop-dwellings)—Dagg and Dunne.
Griffith avenue (two houses)—P. Gallagher.
Ramleh Park, Milltown (two houses)—J. McPolin.
Tyrconnell road (national schools)—Very Rev. D. Collier.
Willfield Park (house)—Kearon and Rothwell.
5 Stamer street (conversion of stables at rear into dwelling and lock-up shop)—Mrs. Jackson.
Ashdale road (detached house)—S. Boyce.
The Green, Clontarf road (petrol filling station)—E. J. Shannon and Co., Ltd.
Willfield road (ten houses)—Peter Murray.
Waterloo avenue, North Strand road (bungalow)—Dr. Conor Martin.
Woodside Drive, Castlepark Estate, Rathfarnham (house and garage)—S. Pickering.
Ramleh Park (two houses, with garages)—A. M. Walsh.
5, 7, 8 Townsend street (lounge, with bakery, etc., for new Theatre Royal)—Dublin Theatre Co., Ltd.
Angiesea road (extensions to form new Ballsbridge workshop)—Technical Schools.

TENDERS FOR NEW BRIDGE AT ENNIS

The following five tenders were received by the Ennis Urban Council for the erection of a new bridge at Ennis:—

Messrs. A. E. Farr, Victoria street, London, £6,273 16s. 8d.
Messrs. R. J. Campbell, Ltd., Dublin, £7,004 18s. 10d.
Mr. John Sheehy, Ballylongford, Co. Kerry, £4,987.
Messrs. McCaffrey and Carroll, Limerick, £5,270 13s. 11d.
Mr. P. C. McMahon, Clonroadmore, Ennis, £4,946 6s.

The last, being the lowest, was accepted.

For appointment as resident engineer at a salary of £6 6s. per week, applications were received from Messrs. M. J. Frawley, B.E., Shandon road, Phibsborough, Dublin; G. T. Myles, C.E., Omagh; M. Torley, C.E., Roscommon, and W. H. Allen, C.E., Ennis. Mr. Allen was appointed unanimously.

ITEMS.

The tender of Thomas Mulligan, Carrigeen, Kill, for the erection of five cottages in the Kilmacthomas and Waterford No. 1 area at £1,219 was accepted by Waterford County Board of Health.

***

Waterford County Board of Public Health accepted the tender of John Devereux, Morrison's road, Waterford, at £1,715, for the erection of seven cottages in the Tramore and Corbally Upper districts.

***

The Local Appointments Commissioner, 45 Upper O'Connell street, Dublin, will receive not later than 8th August applications for two positions as Assistant County Surveyors in Donegal, salary £250 to £400, whole time and pensionable.

***

The tender of Mr. James Hearne for the erection of twelve houses at £3,355 was accepted by the Commissioner for Longford Urban Council. Other tenders were—Messrs. Lane, Turley, Roscommon, £3,540, and Mr. P. Smyth, Longford, £3,580.

***

Laoighis County Board of Health received three tenders for the erection of new wards, a nurses' home and alterations in St. Brigid's Sanatorium, Shaen, viz.:—Mr. M. J. Sweeney, Tierhogar, Portarlington, £12,801 3s. 6d.; Messrs. M. O'Callaghan and Co., Dublin, £15,672 13s. 1d.; and Messrs. Thomas O'Reilly and Sons, Kill, Co. Kildare, £18,841. The tender of Mr. Sweeney was accepted.

***

Clare County Board of Health accepted the following tenders for erection of cottages:—Kildysart—John Grace, £239. Corofin—J. J. Lynch, £230; Thomas Ward, £230. Ballyvaughan—G. Glynn, £230; Frank McMahon, £239. Ennistymon—G. Glynn, £238. Ennis—James O'Leary, £230 each for two. Scariff—Patrick Walsh, £234.

***

Revised tenders were considered by the Clare Vocational Committee for the building of a new technical school at Ennis as follows:—W. J. Bulger, 19 Ardee street, Dublin, £9,250; Messrs. McNally and Co., Market street, Galway, £9,210 9s.; Joseph Daly, Parnell street, Ennis, £9,006 13s. 3d.; and Cornelius O'Neill, Kilkishen, £8,233 6s. 11d. The tender of Mr. O'Neill being the lowest, was accepted.

***

The following tenders for the building of new schools at Castlerea and Roscommon were considered by Roscommon Vocational Education Committee:—For Roscommon School—Edward Prior, Ballinamore, £4,287 10s.; Messrs. Lane and Turley, Roscommon, £4,849 12s.; Messrs. Hession Bros., Roscommon, £5,056, and Edward Kelly, Roscommon, £5,570. For Castlerea School—Messrs. Hession Bros., Roscommon, £4,580; Messrs. Coyne and Hawthorne, Castlerea, £5,934 10s.; Michael Dolan, Castlerea, £4,300; Edward Kelly, Roscommon, £4,550; Peter Finan, Ballintubber, £4,400, and Messrs. Connolly Bros., Castlerea, £4,285 10s. Mr. Prior's tender was accepted for Roscommon school. The tender of Messrs. Connolly Bros., Castlerea, was lowest for Castlerea school, but time stated for building was twelve months, and the next lowest tender, that of Mr. Dolan, who tendered to build the school in nine months, was accepted.

COST OF NEW HOSPITALS IN THE WEST

At a meeting of the Committee of Management of Ballinasloe Mental Hospital, Mr. Boyd Barrett, architect for the new buildings at Castlerea and Ballinasloe, in reply to a letter received by the committee from the Local Government Department at a previous meeting, gave the following details of the actual and estimated expenditures:—

BALLINASLOE.

Approved works in progress: Main contract, £150,015. Work for which approval has been sought: Sewerage, £14,300; heating and lighting, £15,400; roads, £4,000. Work for which approval will have to be sought in order to complete the entire scheme: Alterations and improvements in main kitchen, £10,000; water supply to new and old buildings, £7,000; workshops, £3,500; occupational therapy department, £4,000; verandahs to the existing buildings, £1,000; cinematograph apparatus, £1,000; staff recreation hall, £4,000; boundary walls and fences, £5,000. Total, £227,215. Add 10 per cent. for fees, Clerk of Works, contingencies, etc., £22,721. Grand total, £249,936.

CASTLEREA.

The approved works in progress: Main contract, £172,143. Work for which approval has been sought: Sewerage, £2,330; heating and lighting plant, £20,225; power house building, £5,000. Works for which approval will have to be sought in order to complete entire scheme: Roads and gate lodge, £2,000; farm buildings, £2,000; slaughter house, £700; doctor's house, £1,800; occupational therapy department, £1,200; boundary walls and fencing, £4,000. Add 10 per cent. for fees, Clerk of Works, contingencies, etc., £21,239. Total, £233,239.

TENDERS FOR GALWAY NEW SCHOOL.

The City of Galway Vocational Education Committee received the following tenders for the erection of a new school. Previous tenders had been considered too high by the Minister, and the plans were amended and the work re-advertised:—

Fitzgerald and Leonard, Dublin, original price, £25,846 5s. 11d.; reduced tender, £22,139 10s. 11d.
W. and J. Bolger, Dublin, original, £20,875 19s. 5d.; reduced, £18,939 17s. 7d.
M. Doyle, Limerick, original, £25,864 3s. 6d.; reduced, £22,963 17s. 4d.
J. Rowley, Leitlip, original, £24,939 9s. 4d.; reduced, £21,350 5s.
Patrick Sheridan, Newbridge, original, £24,309 17s. 1d.; reduced, £21,071 4s. 1d.
James Stewart, Galway, original, £26,479 0s. 6d.; reduced, £19,940 16s. 6d.
Owen Larkin, Ballinasloe, original, £21,365 1s. 1d.; reduced, £19,003 4s. 3d.
Higgins and Son, Galway, original, £21,485 9s. 3d.; reduced, £19,214 14s. 9d.
M. J. Gleeson, Ltd., Sheffield, original, £20,186 3s. 2d.; reduced, £17,867 3s. 5d.

Messrs. Murphy Bros., of Cork, who had originally tendered at £22,110, and John McNally and Co., Ltd., Galway, whose original tender was £25,275 17s. 11d., did not submit any prices on this occasion.

Messrs. Gleeson's tender was accepted.

Dublin County Council accepted the tender of Mr. Joseph Rooney, Balbriggan, for the erection of 30 cottages at Rill o' the Grange, at £6,585.

"The house you've longed for—at a price you can afford to pay"

FINE VALUE!

NEW ALL-ELECTRIC HOUSES
AT HOME FARM PARK, DRUMCONDRA

DEPOSIT ONLY
£150
BALANCE BY ARRANGEMENT.
GROUND RENT £6-£8 10s.
SEMI-DETACHED £750
TERRACE TYPE £720

These exceptional houses are situated in a picturesque and healthy North Dublin Suburb, only 2d. fare from Nelson Pillar. The houses are equipped throughout with up-to-date and efficient Electrical appliances and fittings—fires, lights, cooker, hot water boilers, hot towel rails, linen presses, etc.—all of them electrically operated and providing a perfect service for the clean, healthy, and economical management of a household with the minimum of work and trouble

NO LEGAL COSTS OR WORRIES

We undertake all legal costs and furnish all documents without expense or trouble to you—don't miss this rare opportunity to acquire a house worth having.

READ THIS WONDERFUL SPECIFICATION

SPECIFICATION—Three large Bedrooms, each with modern Electric inset fireplace, Drawingroom fitted with attractive Electric fire in massive tiled surround, Diningroom containing Boiler grate with Electric fire inset on each side. Roomy kitchen, fitted with Electric cooker, and towel rail. Recessed Cloakroom. Bathroom with chromium spray, hot and towel heater and Hot Press. Separate W.C. Large Garden back for garage. Tho and side entrance, and large gates, with ample room for garage. Tho terraced houses have exactly the same specifications, with slightly larger bedrooms.

COME AND SEE FOR YOURSELF

Visit the Model Home on the Estate. Open 2 to 10 p.m. (Sundays included).

'PHONE DRUMCONDRA 302.

CORLESS and O'CONNELL
HOME FARM PARK, HOME FARM ROAD, DRUMCONDRA, DUBLIN

PIMS

Main Distributors for Irish Free State.

The wonder of Electrolux Motorless Refrigeration

Electrolux Refrigerators not only comprise a great choice of models, but offer permanently silent operation on a marvellous motorless principle: known as the "heat that freezes."

Heat supplied either by **GAS, ELECTRICITY, or PARAFFIN,** is all that is required to provide perfect refrigeration service.

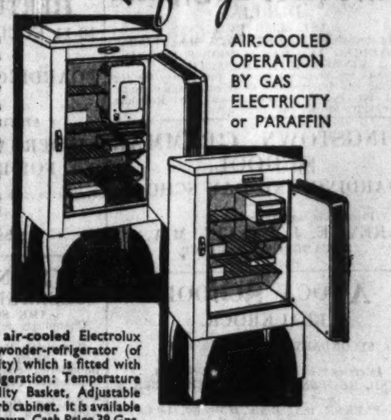

AIR-COOLED OPERATION BY GAS ELECTRICITY or PARAFFIN

Here are shown two air-cooled Electrolux models. Top the new wonder-refrigerator (of approx. 4 cub. ft. capacity) which is fitted with all that is new in refrigeration: Temperature Control, Vitaliser, Utility Basket, Adjustable Shelf, etc. See this superb cabinet. It is available by easy terms for £2 down. Cash Price 39 Gns.

The other cabinet (approx. 2 cub. ft. capacity) also has many advantages and is supplied for £1 down and easy terms, or £29 10s. Cash.

Yet another model is supplied for 10/- down and easy terms, or £19 10s. Cash.

ELECTROLUX
Air Cooled REFRIGERATOR

★See these wonder cabinets in our showrooms, or send the coupon to-day.

Also Exhibiting at the R.D.S. Horse Show, Stand 75, Main Hall Annex

COUPON
Please send me literature describing Electrolux Refrigerators.
Name .....
Address .....
.....

PIM BROTHERS, LTD.
Main Distributors for I.F.S.
GEORGE'S STREET, DUBLIN.

RICHMOND HILL ESTATE
MONKSTOWN

The most charming, convenient and desirable building site in the most select of the Southern Suburbs.

SUNSHINE HOUSES
IN A
SYLVAN SETTING

Excellence of design, sound materials and competent workmanship combine to make these houses worthy of their beautiful setting and the best value obtainable in modern economical homes.

M. P. KENNEDY
Builder of "Ideal Homes on Ideal Sites"
GRANITE HALL, DUN LAOGHAIRE.
Telephone 553 (Building Office, Richmond Hill)
382 (Residence, Granite Hall)

HOME BUILDERS' PAGE

WESTBOURNE ESTATE, RATHFARNHAM ROAD.

New Semi-detached Brick-built Houses, with garage. Containing:—Two Reception Rooms, 4 Bedrooms, Bath, Kitchen, Pantry, Coalhouse, w.c.; large scullery; electric light and gas; Terrazzo floors in kitchen and scullery. Choice of grates and decoration to suit purchaser. Price £1,075 cash, being a reduction of £50. Lease 900 years. Valuation £24 approx. Ground rent, £12 per annum. Law costs, £19, including outlay. Two-third rates remission for 7 years. These houses are beautifully situated on Westbourne Estate, Rathfarnham road, with an excellent view of the Dublin Mountains. All intending purchasers are cordially invited to inspect these houses any time, without any obligation to purchase.

BAILEY & SONS,

BUILDERS AND CONTRACTORS, WESTBOURNE ESTATE, RATHFARNHAM ROAD.

ST. MOIBHI'S ROAD, GLASNEVIN At Junction of Ballymun Road.

Bus at door. 2d. to Pillar. Site 150 feet over Sea Level.

Containing four Large Bedrooms, Reception Room, Diningroom, Lounge Hall, Extra Large Cloakroom, Bathroom, Separate W.C., Breakfast Room, Larder, Tiled Scullery, Outside W.C., Coal House. Garage with light and water. Convenient side entrance to back garden. Your own choice of Grates, Mantles, and Decorations.

These beautifully designed and soundly constructed houses are situated in what is undoubtedly the finest position in this residential district. The Corporation Loan is available for intending purchasers; also Royal Liver, Property Investment Trust, etc.

Can be seen any time during working hours, or by application to private address.

T. & T. WHARTON, BUILDERS AND SCULPTORS

581 NORTH CIRCULAR ROAD, DUBLIN, C.15.

DANIEL P. CURTIS

46 WILLIAM STREET, DUBLIN.
(Established 1875.)

PLUMBING, HEATING, DRAINAGE

Telephone: 21420. Telegrams: "Leading, Dublin."

Accidents will Happen

FIRES WILL OCCUR.

For satisfactory settlements and prompt payments

INSURE WITH

Hibernian Fire & General Insurance Co., Ltd.,

48/49 DAME STREET, DUBLIN. C.1.

TENDERS WANTED FOR BUILDING HUNDREDS OF DWELLING HOUSES

By Bagenalstown Golf Club, by 7th August, for construction of a new golf pavilion.

***

By Dublin Corporation, by 31st August, for supply of sand washing machine for Ballyboden.

***

By Donegal County Board of Health, by 19th August, for erection of 176 labourers' cottages.

***

By Dublin Corporation, by 9th August, for supply of seventeen weldless steel sewer ventilating shafts.

***

By Commissioners of Public Works, by 9th August, for improvements to Iskeer National School, Co. Galway.

***

By Belfast Water Commissioners, by 10th August, for laying seven and a half miles of 36-inch steel pipes.

***

By Dublin Port and Docks Board, by 7th August, for supply of 27 galvanised iron electric light standards.

***

By Laoighis County Board of Health, by 10th August, for erection of six double cottages at Forest, Mountrath.

By Tipperary (N.R.) County Board of Health, by 5th August, for erection of six cottages at Templetuohy.

***

By Irish Land Commission, by 19th August, for erection of seven dwellings at Skeavally and Boleyduff, Co. Roscommon.

***

By Dublin Corporation, by 13th August, for supply of deal paving blocks for the period ending 31st March, 1936.

***

By Irish Land Commission, by 20th August, for erection of 3 dwellings at Ballinashee and Shaduff, Co. Sligo.

***

By County Offaly Vocational Education Committee, by 23rd August, for building a new technical school at Tullamore.

***

By Ballinasloe Mental Hospital Committee, by 12th August, for sewerage works for Castlerea and Ballinasloe Mental Hospitals.

***

By Irish Land Commissioner, by 13th August, for construction of three dwellings at Ballynahowna and Drummin, Co. Roscommon.

***

By Dundalk Urban Council, by 6th August, for laying 17,392 square yards of concrete and bituminous macadam in the streets and footpaths.

***

By Irish Land Commission, on 9th August, for construction of three dwellings at Dunamon, Co. Roscommon; six at Kilscannell, Co. Limerick.

***

By Irish Land Commission, by 20th August, for erection of three dwellings at Ashpark, Co. Roscommon, and nine dwellings at Crossdrum Lower, Co. Meath.

***

By Electricity Supply Board, by 23rd August, for supply and erection of 38,000-volt switchgear equipment for a new indoor station, also control room equipment for Pigeon House, Dublin.

***

By Secretary, Department of Industry and Commerce, Alcohol Section, 14-15 St. Andrew's street, Dublin, by 12th August, for the buildings of five industrial alcohol distilleries—one at Riverstown-Cooley (Co. Louth), one near Carrickmacross (Co. Monaghan), one at Carndonagh (Co. Donegal), one at Corkey (Co. Donegal), and one at Corroy (Co. Mayo).

139 FOR FIVE CO. WEXFORD VILLAGES

At a meeting of Wexford County Board of Health, Messrs. O'Sullivan and Jordan, architects and engineers, forwarded copies of maps showing the sites which they suggested should be acquired for the purpose of providing houses in the villages of Bunclody, Camolin, Ferns and Tuskamore (Rosslare Harbour). The corresponding map in connection with the village of Taghmon had already been supplied and forwarded to the Department.

Secretary—You are now in a position to pass a resolution for these five villages. There is no use waiting for them at all. There are 139 houses to be built in the five villages. There is a greater demand in Rosslare Harbour for houses than anywhere else.

It was decided to apply for a compulsory order as regards sites for the villages in question and build the houses by contract.

38 FOR CASHEL.

At a meeting of the Cashel U.D.C., specially summoned to consider the tenders received for the erection of 38 houses, the following tenders were submitted:—

Mr. W. L. Leahy, Thurles, £11,794.

Messrs. Roche, Morrissey and Kennedy, Clonmel, £11,295 12s. 3d.

Mr. Michael Condon, Ballinure, Thurles, £12,236.

Mr. Jas. Skehan, Thurles, £12,169 6s.

After the Town Surveyor and the Town Clerk had scrutinised the tenders and allowed for credits such as the substitution of concrete tiles, the Town Clerk announced that the lowest total price in each tender was as follows:—

Messrs. Roche, Morrissey and Kennedy, Clonmel, £10,839 12s. 5d.

Mr. W. Leahy, Thurles, £11,338.

Mr. M. Condon, Ballinure, £12,008.

Mr. J. Skehan, Thurles, £12,169 6s.

The Council unanimously accepted the lowest tender, that of Messrs. Roche, Morrissey and Kennedy, at £10,839 12s. 5d.

124 FOR TIPPERARY

At a special meeting of Tipperary Urban Council it was recalled that at a former meeting of the Council a letter was received from the Minister for Finance intimating that a loan of £35,000 for building 124 workmen's dwellings at the eastern end of the town, which the Council had applied for, would not be granted until the dispute between the Council and the Commissioners of Public Works in connection with the signing of a lease for the houses at Glenview Square on the site of the old military barracks, was satisfactorily adjusted. When the lease was signed the Minister said he would sympathetically consider the question of granting the loan.

The Chairman said that a deputation of the Council had interviewed the Secretary to the Board of Works, and he (Chairman) was afraid as a result of the interview that the Council, if they were to get the loan, would have to sign the lease.

After discussion, a motion to sign the lease was carried unanimously, and the Council will now proceed with the housing scheme.

90 FOR TUAM

The Local Government Department has sanctioned the loan of £30,000 from the Local Loans Fund to the Tuam Town Commissioners for the erection of ninety houses under the Housing of the Working Classes Act, to be repaid within a period of thirty-seven years with interest at 4½ per cent.

The Local Government Department has sanctioned the tender of Messrs. Naughton Bros., Ballina, for the erection of forty houses on the Tuam-Athenry road at a cost of £11,545 15s., and pointed out that they did not see any justification for the action of the Town Commissioners in not accepting Messrs. Naughton's tender also for the additional thirty houses to be erected at Farraubox section, as it was the lowest tender.

120 FOR ARKLOW

At Arklow Urban Council, when the question of selecting a site for the building of a further scheme of 120 houses was considered in committee, the matter was adjourned to a further meeting, at which the town planning engineer would be present.

103 FOR THURLES

The plans and lay-out of the houses under the proposed new building scheme were submitted by Mr. T. J. Hyland, B.E., to the Thurles Urban Council. The scheme embraces the erection of 103 houses, allotted in three sections to areas ear-marked for the sites. In Kickham street and Stradavoher, 40 and 35 houses, respectively, will replace the dwellings demolished under slum clearance orders. To complete the scheme, the Council made provision for the construction of 28 houses at the Butler avenue end, designed expressly on lines that would meet a demand from people favourably circumstanced and disposed to pay a higher rent than the usual rate.

HUGE CONTRACTS FOR HOUSE-BUILDING

Leeds Housing Committee has let its biggest contract in connection with the Corporation's £14,000,000 housing scheme. At a single meeting tenders totalling £775,299 were accepted for the new estate at Moortown, the record contract being secured by Messrs. Woolley Construction Company, Limited, of Leeds, at £318,863 for 1,126 houses, etc. The previous highest contract was for £314,061, let in March last.

Messrs. Woolley have 30 months in which to complete the work. The same firm also secured the contract for another section of 812 dwellings for £245,631, the work in this case to be completed in 26 months. Other successful tenders were:—Messrs. M. Harrison and Co., Leeds, £53,423 for roads and footpaths; Messrs. I ndustrial Builders (Leeds), Limited, £15,038 for 20 combined houses and shops and £3,453 for four practitioners' houses.

The Housing Committee has now let contracts for about 8,000 dwellings in 16 months, the total sum involved being £2,440,656. Two of the seven estates concerned in the general housing scheme have each had approximately £750,000 expenditure authorised.

DURING HORSE SHOW WEEK

BE SURE TO VISIT

ELTON PARK ESTATE

(SANDYCOVE BY THE SEA).

IDEAL HOMES. IDEALLY SITUATED.

Bathing, Tennis, Golf, Entertainments, Scenery, Shopping and Services within 5 minutes of site.

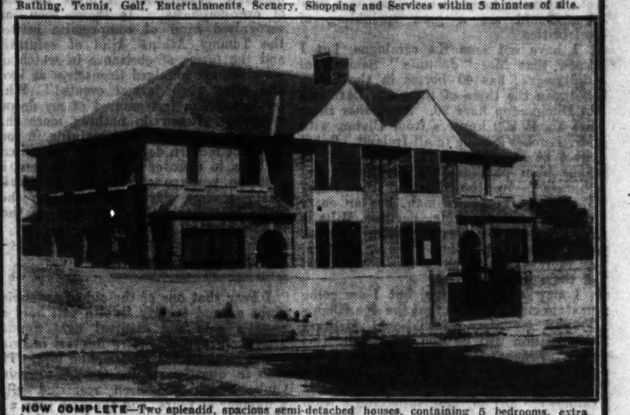

NOW COMPLETE—Two splendid, spacious semi-detached houses, containing 5 bedrooms, extra large drawing and dining rooms, with sliding communicating doors; cloakroom with w.c., kitchen with separate scullery, larder; garage, etc., etc. Large garden, prepared for planting. PRICE £1,450 0 0

UNDER CONSTRUCTION—Two ideal detached houses, with four bedrooms 20 ft. lounge, diningroom, cloakroom with w.c., kitchen, scullery, tiled bathroom with shower-bath, etc.; large enclosed yard; garage. Southern aspect. PRICE £1,285 0 0

INSPECTION CORDIALLY INVITED.

Enquiries to: **J. & R. THOMPSON (DUBLIN), LTD.,** (Housing Dept.), FAIRVIEW, DUBLIN, 'Phone Drumcondra 180, OR:

J. R. MEGAHY, House Agent, SANDYCOVE, DUBLIN.

A PEER'S VIEW OF FLAT BUILDING

Lord Balfour of Burleigh, dealing with the provisions of the English Housing Bill in the House of Lords with regard to the erection of flats in large towns, declared, "You are going to spend £3,750,000 of public money to chain down a population of 45,000 people for ever in congested areas."

PLANS FOR NEW HOSPITALS

At the meeting of Waterford Board of Public Assistance Mr. Dixon, architect to the Board under the hospitalisation scheme, attended the meeting and put plans before them for the proposed Waterford, Dungarvan and Lismore hospitals. The plan for Waterford showed a new hospital on the site of the old county hospital. The plan for Dungarvan showed an independent block to contain 120 beds to be erected west of the present County Home, the present District Hospital to be retained to house the staff. In Lismore a new hospital to be erected on the site of the old County Home; new fever hospital to be erected on land to be acquired.

COMPOSITION JOINTLESS FLOORING

An Expert, with 25 years' practical experience with this type of flooring, offers his formulas, that have stood the test of time, and will ensure sound and reliable jobs on any suitable foundations. Trial floor would be laid, if desired, and full directions given; also how all risks encountered in practice can be met and eliminated.

BOX A 558, IRISH TIMES, 89 Fleet street, London, E.C.4.

AN IRISH TWO HUNDRED

THIS YEAR'S PHŒNIX PARK RACE

FROM OUR MOTORING CORRESPONDENT.

INSTEAD of the Junior and Senior races held in the past by the Irish Motor Racing Club, this year's Phœnix Park meeting on 14th September will consist of one race of 200 miles, for which cars of any cubic capacity will be eligible. This will be the longest race yet organised by an Irish club, apart from the old Grand Prix races run by the Royal Irish Automobile Club.

Whether or not there is a demand for a race of such length remains to be seen, but the support given to the other events of this year, all of them of 120-150 miles, suggests that increased distances do not deter drivers who have taken part in the events of previous years.

Another important innovation in connection with the Phœnix Park races is that the handicapping is to be on the principle of equal handicaps for equivalent cars. In other words, the respective merits of the drivers will not be taken into consideration.

The Irish Motor Racing Club take the attitude that if two men, A and B, enter exactly similar cars, why should A be penalised because he is a better driver than B? Let them fight it out from the same handicap mark, and may the best man win. A number of Free State drivers already have expressed a preference for such method of handicapping.

Already interest in the race is being shown by cross-Channel drivers, and one well-known Brooklands competitor who is not entered for Limerick, has asked for particulars. It is understood that the supplementary regulations for the race will be available within the next few days.

GERMAN RIDER GOING TO CORK

RECORD ABANDONMENT REPORT PREMATURE?

The announcement of the abandonment of the proposed German attempt on the motor cycle speed record next month on the Cork-Carrigrohane road appears to have been premature (writes our Cork Correspondent).

At any rate, a letter dated July 31st, received by the Irish Tourist Association's Cork Secretary from Mr. J. M. West, of the British motor manufacturers, Messrs. A.F.N., Ltd., London, contains no hint of such an abandonment of the project. The letter reads as follows:—

"Further to the question of an attack on the world's motor cycle speed record on the Cork road, you will be pleased to hear that we have received a letter from the German B.M.W. factory to the effect that they are sending Mr. Ernest Henne, who at present holds the record, over to inspect the road. Subject to his approval, they will go out for the record some time in September. As soon as we are informed of the date of Mr. Henne's arrival we shall have pleasure in informing you."

NORTH-WEST RACE DIFFICULTY

PERMIT REFUSED BY R.A.C.

The motor car race which the North of Ireland Club hoped to run on the North-West "Two Hundred" motor cycle course will not take place.

On the ground that the circuit is not a suitable one for a car race, a permit for the event has been refused by the Royal Automobile Club. The Northern Ireland Ministry of Home Affairs has taken the same view, and refused to approve of the closing of the roads for the purpose of the race.

A meeting of those interested in the race was held on Thursday night in Portrush, and a resolution was passed pressing both the R.A.C. and the Ministry to inspect the circuit and reconsider their decisions.

The date of the proposed race had been announced as 21st September.

PEER'S SON HURT IN MOTOR ACCIDENT

The Hon. David Seely, Lord and Lady Mottistone's youngest son, is lying critically ill with a fractured skull as the result of a cycling accident.

He was riding near his home, Mottistone Manor, Isle of Wight, and when a motor-coach was passing him he fell from his machine, his head apparently striking against the vehicle. The driver of the coach saw him fall and turned into a bank, otherwise a wheel would have gone over him.

Lord Mottistone, his father, was for many years a member of the House of Commons, where he was usually known as "Jack" Seely. He held several Cabinet appointments and on active service during the war filled important commands. His eldest son was killed in action, and he has seven surviving children.

FOREIGN MAILS

The days of posting in Dublin (in the provinces correspondence should be posted a day earlier) during the coming week for the despatches of the principal overseas letter mails are indicated below:—

Monday—United States, Canada, Central America (except Mexico), West Indies, Ecuador, Colombia, via Southampton; New Zealand, via Southampton and San Francisco.

Tuesday—Dutch East Indies, via Marseilles.

Wednesday—Egypt, Palestine, Iraq, Iran (Persia), India, Ceylon, Siam, Straits Settlements, Philippine Islands, Borneo, Sarawak, Hong Kong, China, Kenya, Uganda, Tanganyika and Australia, via Marseilles; Nyasaland and Zanzibar, via Southampton.

Thursday—South Africa, Northern Rhodesia, Southern Rhodesia and Belgian Congo, via Southampton; United States, Canada, Central America (except Mexico), Cuba, Haiti, Dominican Republic, Ecuador and Colombia, via Cobh.

Friday—Trinidad, Tobago, British, French and Dutch Guiana, via Dover; Egypt, Soudan Arabia and Palestine, via Piræus.

Saturday—United States, Canada, Mexico, Central America, Cuba, Haiti, Dominican Republic, via Cobh.

NORTHERN PIG INDUSTRY

INCREASE IN TRADING LEVY

The Northern Pigs Marketing Board announces that the Ministry of Agriculture is making an order increasing the Board's trading levy from 1s. to 2s. per pig as from Monday, 5th August. An official statement issued yesterday says:—"Since the beginning of the year the Board has incurred, and, is incurring, a trading loss. The Board's unliquidated trading loss is estimated at £16,695, but by incurring this loss producers have reaped the benefit of the higher and steadier prices, which have been maintained as a result of the Board's control of the live pig trade.

Let the facts speak for themselves. During the first seven months of the year the standard pork price has been maintained consistently above the 60s. level, and has averaged 61s. 4d. per cwt. Moreover, the price has not been broken in a downward direction, as has so often been the case in the past, and this in spite of the fact that, in the first thirty weeks of this year the number of pigs bought for curing has averaged over 1,500 per week more than in the same period last year, and over 2,000 per week more than in the previous year.

Last year Northern Ireland prices were 10s. per pig below those ruling in Great Britain. Since then, as a result of the Board taking over the live pig trade, this gap has now been reduced from 10s. to 2s. 6d. per pig; and this, of course, is one of the main reasons why the Board has lost money through shipping pigs across the water. But, as producers will realise, a levy of 2s. per pig is a sound investment for the maintenance of a live pig control, which bridges 7s. 6d. or more of the gap between our home and cross-Channel prices.

FOUND DEAD

BELFAST DENTIST'S FATE

FROM OUR CORRESPONDENT.

BELFAST, Friday.

Mr. George F. Watson, a Belfast dental surgeon, was found dead at his surgery in Donegall place, Belfast, this morning. On Thursday evening it was reported to the police that he had not returned home, and when his surgery was entered to-day he was found dead in the bathroom with a bullet wound in his head. It is stated that an automatic revolver was found near the body.

Mr. Watson studied and qualified in Edinburgh, later proceeding to America, where he took out a degree. He returned to Belfast about thirty years ago, and had built up a large and influential practice in the city. He was most popular with a very large circle of friends and acquaintances.

Among his fellow-practitioners he was held in the highest esteem, and was a vice-president of the British Dental Association.

Keen sympathy is felt for his wife in her bereavement.

"MONEY IN JAM JARS"

FROM OUR CORRESPONDENT.

CARRICK-ON-SHANNON Friday.

When the Leitrim Agricultural Committee to-day discussed the working of the Unemployment Assistance Act, Mr. John Reilly said that it was well known that the Irish farmers were not so badly off as the public were led to believe, as many of them had money concealed in disused jam jars in their gardens, and they would sooner hoard their money than invest it in national undertakings.

Mr. Stephen Flynn, T.D., said that none of the Government Party liked the unemployment scheme, but it was adopted as an expedient to help the poor until the transition period was got over.

HERRING FISHING ON EAST COAST

NO WITNESSES AT INQUIRY

Mr. C. Greer, Chief Inspector of Fisheries, and Mr. G. P. Farran, Inspector of Fisheries, attended at the Courthouse, Dun Laoghaire, yesterday morning, for the purpose of holding a public inquiry in relation to an application that had been made to the Minister for Agriculture to make a by-law regulating the size of mesh for the capture of herrings off the east coast of the Irish Free State during the winter season.

The inspectors waited for over an hour for the attendance of witnesses, and, as none appeared, they adjourned the inquiry pending further instructions from the Minister.

WINDOW-BREAKING CHARGES

FROM OUR CORRESPONDENT.

ENNIS, Friday.

At Ennis District Court to-day, before District Justice Flood, David McNally, of 16 Little Gerald Griffin street, Limerick, was remanded in custody, charged with breaking a window on 21st July, the property of F. C. Stockell, Catherine street, Limerick. Guard Crotty, Limerick, stated that he found the accused man throwing two stones at the window.

David Dore, of Flag lane, Limerick, was charged with breaking and entering the dwellinghouse of J. F. Burke, 1 Lower Mallow street, Limerick. Sergeant Morgan applied for a remand, and stated he had been asked by Mr Dan Burke, T.D., to ask the Justice to consent to bail in this case. He was remanded on bail.

An elderly woman, Bridget Foley, of no fixed abode, was remanded in custody, charged with breaking a glass-panelled door, the property of Thomas Keane, Lower Gerald Griffin street, Limerick.

BIG YOUGHAL FIRE

TWO CINEMAS BURNED

FROM OUR CORRESPONDENT.

YOUGHAL, Friday.

Hurst's Picture Palace, Friar street, Youghal, was completely gutted by fire this morning, and Horgan Brothers' Picture Theatre, next door, was considerably damaged by fire and water.

The local fire brigade prevented the fire spreading to a block of buildings, including the church and schools.

The fire was first observed at about 4.15 a.m. by Mr. J. Carver, a Doneraile visitor, who raised the alarm. Messrs. Allen and Hayes, living opposite, thereupon called the Civic Guards and members of the fire brigade. At this time the whole building was ablaze, the flames rising high in the air, while repeated explosions created a panic all round.

When the fire brigade arrived on the scene at about 4.45 Mr. P. J. O'Gorman (the Chairman of the Council), the Town Superintendent, the Water Curator, and the Guards, under Sergeants O'Beirne and Lupton, were present, and all set to work to confine the conflagration to Mr. Hurst's; but, despite their efforts, it spread to Messrs. Horgan's roof, and matters looked so threatening that the Cork brigade was telephoned for. However, the hose was got up on Horgan's flat roof in front, and the fire was got under control after one side of the back roof had been destroyed, the members of the brigade, several of the Civic Guards and civilians doing great work.

A detachment of the Volunteers from Summerfield Camp, under Captain Kearney, arrived at 5 a.m., armed with fire appliances, but they were not required.

By this time a big crowd had assembled, and the men formed two lines, keeping the onlookers out of the way. Thanks to the good pressure of water and the skilful handling of the situation, the call to the Cork fire brigade countermanded.

Insurance at low rates with Phœnix Assurance Co., Ltd., 10-12 Trinity street, Dublin. R. H. Bolton, Manager. Agents everywhere. —(Advt.)

LINER'S CALL AT DUBLIN

The s.s. Tuscania (17,000 tons), as will be seen from our advertising columns, will call at Dublin on Saturday, August 17th next, to embark Irish passengers for a cruise in the Mediterranean.

Ports in Spain, Portugal, Malta and Italy will be visited, and from Naples there will be an opportunity of visiting the Eternal City. Holiday-makers who contemplate taking part in the cruise are advised to book immediately through Universal Bureau, Dun Laoghaire, the official booking agents. Many berths have already been reserved. There are advantages to be gained by sailing direct from Dublin on a cruise, the chief of which is that passengers are saved the trouble of bringing their luggage across to England, also that there is no Customs inconvenience before embarking.

PATENTS, TRADE MARKS, DESIGNS. W. E. Doyle, Patent Agent, 23 Upr. O'Connell st., Dublin. —(Advt.).

POSSESSION OF ARMS

CHARGES AGAINST BELFAST MEN

FROM OUR CORRESPONDENT.

BELFAST, Friday.

Further cases arising out of the riots were heard in the Belfast Police Court to-day.

Thomas Byrne, of Carntall street, was charged with unlawful possession of a Webley revolver and thirteen rounds of ammunition.

At a previous hearing Detective-Constable Cremin swore that through a key-hole he saw the accused man handling a revolver.

The accused man was returned for trial to the Recorder's Court.

An additional charge of having in his possession explosive substance under such circumstances as to give rise to reasonable suspicion that he had it for an unlawful purpose was preferred against a young man named Thomas Grew, of Albert street, Belfast, at the City Custody Court to-day.

The defendant, who was on remand on a charge of having a revolver in his possession at Arnon street, Old Lodge road, on July 17, was only charged with the new offence this morning.

"A CROWN WITNESS"

Head-Constable McLoughlin said that when cautioned the defendant replied: "All I have to say is, that I never had a gun in my possession in my life. They are trying to put me in because I was a Crown witness against Scott."

The accused man was returned for trial to the Recorder's Court, bail being granted.

The present peaceful state of Belfast was the principal ground for an application for bail to be fixed in a case in which three men appeared on remand at the Belfast Custody Court on a charge arising out of the firing of shots at the Orange procession on July 12 last at Royal avenue, North street corner.

Mr. H. H. Mussen, Crown Solicitor, said that that incident was the inception of the regrettable disturbances in the city.

The accused men—Francis Coogan, Baker street; Patrick McDonald, Massereene street, and Daniel Toner, Christian place—were charged with having ammunition in their possession with intent to endanger life.

Mr. H. Toppin, R.M., refused the application, and the defendants were further remanded in custody for one week.

AN UNLICENSED WIRELESS SET

At Dundrum District Court yesterday, before District Justice McCarthy, John Boles, Bird avenue, was summoned at the instance of the Minister for Posts and Telegraphs for having an unlicensed wireless set in his house.

The defendant, who did not appear, was fined 40s., with 10s. costs.

NORTHERN PIG PRICES FOR AUGUST

The standard price for Grade II. pigs of 9 to 12½ stone, dead-weight, payable for live Wiltshire pigs delivered under direct contracts during the month of August is 63s. 6d. per dead cwt.

Grade I. pigs of the above weights will be paid a bonus of 4s. per dead cwt. (67s. 6d.), and Grade III. pigs will be "cut" 4s. per dead cwt. (59s. 6d.).

NEW RAILWAY BUFFET

The scene in the new buffet of the Great Southern Railways in the Marine Hotel, Bray, Co. Wicklow, during the official opening yesterday. Included are the Right Hon. James McMahon, Sir Walter Nugent and Mr. Floyd.

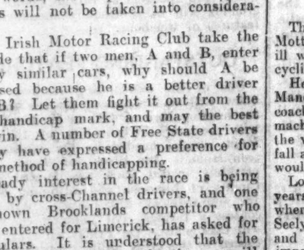

MAKE EVERY DAY A HAPPY BIRDSDAY WITH

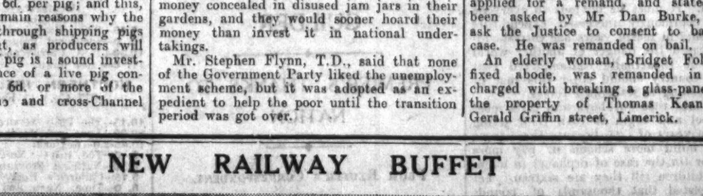

BIRD'S CUSTARD

IRISHMAN'S DIARY

: The Aga Khan's Trophy : New Tramway Chairman ; Sunshine Roofs ; Telephones

The Show

To Mr. Harold Clarke belongs the distinction of ringing up the curtain on Dublin's great week with Leopardstown races. Since it was first founded this meeting has always provided the prologue to the Horse Show. In recent years, though Baldoyle has sometimes been given the Bank Holiday meeting, the two days of Show week now belong to Leopardstown. Perhaps we miss the glamour of old times at Leopardstown, but this year we should see a good sprinkling of celebrities.

I have not seen the catalogue, but I know that Mr. "Johnnie" Bamber, of Ballymena, has 40 horses in the Show. Between the three of them the Laverty's of Dungannon have 29. Altogether there are about 200 hunters from Ulster, with Mr. Bamber leading in all-Ireland. But it must be remembered that most of these have been purchased in the South and "made" in the North. Sir Digby Warren, a Yorkshire man, has an entry this year as ever. Mr. Bertram Mills is sending over some jumpers from England, and in the harness class there is, I believe, an increase in the entry this year. Most of them from England.

I may be very daring, but I am going to state my conviction that the Aga Khan's Trophy for the International Military Competition will be won by Ireland this time. France, Italy and Switzerland are not competing. Sweden, Germany, the Netherlands and Belgium are, and I cannot see any of these supplying a team of jumpers to beat the native. In happier days, perhaps, we should have had Italy and Count Calvi in the field—but Abyssinia has now to be reckoned with. France, too, perhaps, has "other fish to fry"—though she certainly has good horses. Switzerland, I hear, says she has not got a team ready.

Visitors for Horse Show

Among the Horse Show visitors will be the young Marquess of Kildare—son and heir to Ireland's premier Duke—His Grace of Leinster. He will stay at Carton, the ancestral home of the Fitzgeralds; Lady Nesta, his aunt, is acting as hostess. The Marquess is bringing over a party of friends. This scion of the once powerful Norman house, identified with Ireland's history since the opening years of the thirteenth century, was born in 1914, and is now in the Inniskilling Dragoons. I do not want to recall all the history of the Fitzgeralds, or I should keep on writing for ever. It is worth remembering, though, that the Fitzgerald crest is one of the few to bear a Gaelic motto: *Crom Aboo*. Everyone knows the story, too, of how the monkey came to be adopted on the crest. It is the story of the child, John Fitzgerald—the heir of his time—who was saved by a monkey when the castle at Athy in which he slept in his cradle went on fire. I also like to recall that it was the early Fitzgeralds who established the great religious orders of the Franciscans and Dominicans in Ireland. The present Marquess of Kildare is named Gerald, which was also the name of the first of his race heard of in Ireland. Through the ages since 1205 the name figures in the annals of his house.

Week's Activities

A strenuous time lies ahead of all those who intend to keep step with all the social doings of next week. There is the ball at Bishopscourt which Mrs. Edward Kennedy is giving; another ball in Lord Iveagh's town house, and the Mansion House is to provide the setting this time for the most important evening function of the week. This will be the ball in aid of the Soldiers' and Sailors' Help Society. Everyone is going there, and large parties will be the rule. I hear Sir Walter and Lady Nugent are giving a dinner party before going on to the Mansion House affair. They are bringing their daughter, Miss Heather Nugent. Another young lady who will be seen at all the outstanding functions of the week will be Miss Susan Lentaigne, who recently returned from France.

Salutes and Sunshine Roofs

A friend who has recently possessed himself of a new sunshine roof, and consequently finds any other form of head covering a needless embarrassment, asks me a question to which—so far as I know—no authoritative answer has yet been propounded. "While I am in the car," he says, "I have no difficulty in returning the salutations of my pedestrian acquaintances; but when the car is parked, and I am called on to respond to recognition by members of the fair sex, I hardly know how to deal adequately with the situation. Mere military salutes fail to convey my sentiments of grateful acknowledgment, and a sufficiently adequate genuflection involves the risks of over-emphasis. Is there, then, any recognised kind of compromise between the Tommy Atkins kind of salutation and the forms of obeisance in which our grandfathers indulged themselves at levees and other such formal events?" While my friend can feel assured of my deepest sympathy, I can do nothing more than suggest a brief course of training in some school of modern deportment. But in case he fails to discover such a convenient institution, perhaps some less unsophisticated Diary readers may think it worth their while to indicate the right way—if there be one—out of his difficulty!

Port Oriel Carnival

I hear that one of the oldest swimming clubs around County Dublin will hold an aquatic gala and carnival next Sunday afternoon, and an active interest is being taken in the event by sporting folk. The club in question is the Oriel Swimming Club, which has been restarted after a number of years, and the first gala will be held at Port Oriel, Clogherhead. For those interested in aquatic sports, this well-known and picturesque landmark is not far from Drogheda, and should provide a pleasant afternoon's outing for both Dublin and local people. International water polo players are taking part; also champion swimmers will compete, both in diving and swimming events.

Dublin's New Tramway Chairman

My recent comment upon the "retirements" of Free State public servants into commercial and professional pursuits brings me the news that my friend the Right Hon. James McMahon has been selected by his colleagues to preside over the destinies of the Dublin United Tramways Company. Is there any other instance, I wonder, of the elevation of a yet comparatively young man to the pinnacle of the Civil Service, and then to the highest councils of commerce? Chief of the Irish Post Office, Under-Secretary for Ireland, director of railway and gas and other big business undertakings, and now the "big noise" of Dublin's tramcar and omnibus services—a remarkable record, surely! And, if I may hazard a guess, a record of which the "Primatial City" is especially proud. May success in his new and difficult rôle shed even more lustre on his native County of Armagh!

No 'Phone "Stand Still"!

"The Post Office does not mean to stand still." In this sentence the British P.M.G. this week concluded a statement which, it is to be hoped, has caught the eye of Mr. Gerald Boland. "The free radius," Major Tryon told the House of Commons, "for 'phone installations has been extended to three miles from any exchange"; which, translated into annual outlay, means a rental of £4 yearly, plus charges for local and trunk calls, which are anything from a quarter to a half of those which appear on our quarterly accounts in Saorstát Eireann. But that is not all. Should a British farmer whose habitation lies outside the free three-mile radius from the nearest exchange or "kiosk," develop telephonic ambitions, he need only persuade three of his neighbours, or, failing them, his local rural council, to guarantee a rent charge of £4 per annum for five years. By contrast with such provisions is the case of a friend of mine with a domicile in a new Dublin rural suburb, less than five miles from the G.P.O., whose most vigorous protests have failed to secure a rental charge of £12 a year, plus fourpence for each call to subscribers in the city area. His house, let me add, is just a mile from the nearest local exchange. Comment on such contrasts is surely unnecessary!

QUIDNUNC.

LETTERS TO THE EDITOR

SLUM-DWELLERS

TO THE EDITOR OF THE IRISH TIMES.

SIR,—I read with interest the Rev. R. M. Gwynn's letter on slum-dwellers in your issue of the 31st ult.

I am particularly interested in the subject, and often feel resentful, while talking to persons doing social work, to be told that the splendid new municipal dwellings and flats are already degenerating into slums.

To avoid this, even from an economic point of view, seems to be only common sense, while from the higher motive of "assisting one's neighbour," it is essential that there should be helpful assistance in developing that pride of property which brings in its train self-respect, comfort and happiness in the home.

The majority of families in the new houses, I understand, are transferred from single rooms, and, indeed, can one expect these long-suffering people to have acquired any "house pride" in the lamentable tenements of our city? One can only commend them for maintaining the self-respect that many astonishingly display.

I have had an opportunity of seeing some of the work done by the Women House Property Managers for various Boroughs Councils and housing societies in England, and I can readily endorse Mr. Gwynn's suggestion to introduce this system of supervision and rent-collecting.

The Octavia Hill training combines with practical business methods to develop that essential quality of kindly understanding in difficulties, and to create a very necessary sense of fair play as between landlord and tenant. Under this sympathetic treatment the tenant begins to realise her own responsibility, while feeling she can rely on the Woman Manager to support her in any just claim. In this atmosphere of good-will the problem of "finding the rent" is greatly minimised, and becomes, I have been told by many Managers, first claim on the exchequer, and that, even after temporary lapses, arrears are promptly paid off by instalments in better times.

With this supervision the House Managers can soon detect the semi-incorrigibles, and, if given discretion in the allocation of dwellings, can gradually develop a colony of cleanly and law-abiding people. The more difficult cases should be given a probationary term in decent houses of older structure, and, by tactful supervision, be encouraged to appreciate their better conditions.

I feel sure that there are many people doing charitable and social work in the city who are more in touch with the problem than I am, and whose experience and advice would be valuable in securing a remedy, while the facilities for training in the Octavia Hill system could easily be made available if positions were offered for suitable graduates.

With a co-ordinated effort it should not be difficult to remove the stigma under which some of the new housing properties have fallen, and to avoid further schemes ever becoming tainted.

The Corporation are to be congratulated on their remarkable achievements in housing in recent years, and I believe they project still bigger schemes for the future. These flats and dwellings should be a source of pride to all citizens, and I am sure any considered solution to maintaining them in the best possible manner would be given the earnest consideration of the Housing Committee.—Yours, etc.,

RITA O'CONOR DONELAN.

St. Dymphna's, N.C.R.,
August 1st, 1935.

THE BELFAST RIOTS

TO THE EDITOR OF THE IRISH TIMES.

SIR,—As a daily reader of your esteemed paper for almost thirty years (except, indeed, for a period during the Great War whilst I was on active service), I must say I have always admired your strict fairness and accuracy in all controversial matters.

In your editorial of Saturday, 27th inst., you have, unintentionally I know, departed from that high standard, in that you are not quite just to the Roman Catholic residents of the Falls road area when you state: "The spirit of the Falls road is as alien from the teachings of Christ as the spirit of the Shankill," etc. From this it could only be inferred, by those not on the spot, that the people of the Falls area took part in the recent outbreak. They did not!

The "braves" who were on the warpath—though they hunted in packs—only showed themselves where they had a superiority in numbers, and for that reason did not "tackle" the "Falls." To the credit of the people of that area, be it said, they did not come out to the afflicted areas looking for fight or to help their co-religionists as a body. No doubt, the people of the Falls would have defended their homes to the death should the occasion, unhappily, have arisen.

Another point in your estimable article which, to me, does not seem quite fair is "that seven out of the nine deaths were of Protestants," thus giving the impression that the seven were killed by bullets fired by Roman Catholics. Has it not occurred to you, as it has to many non-Catholics, like myself, here in Belfast, that some at least of these deaths were caused by bullets fired over the heads of the rioters—by the police?

This possibility—indeed, probability—was not (as far as Press reports go to show) cleared up at the inquests on the victims. Why?

This is written only in fairness to the people of an area which, to my personal knowledge, has suffered great provocation with restraint during the past few weeks.—Yours, etc.,

"A SOUTHERN PROTESTANT."

Belfast, July 31st, 1935.

A FREE STATE NAVY

TO THE EDITOR OF THE IRISH TIMES.

SIR,—The proposal that the Irish Free State should have a navy as well as an army would tend to confirm the suspicion existing at present in some minds that the world is going mad. It must be obvious to everyone that the enormously increased expenditure on armaments in recent years has correspondingly increased the danger of another world war. Yet it is actually contemplated that our small country should enter this race of death by adding to its armed forces.

We are told that our boys and girls must leave school and begin to earn their living at fourteen years of age, because there is no money to build more schools or pay more teachers, or (in the case of orphans) to maintain the children till they are sixteen. Yet it is suggested that thousands of pounds should be spent on training and equipping young Irishmen to drown, shoot or maim young men from some other country.

A short time ago *Punch* had a picture of Herr Hitler and Sir John Simon seated at a round table discussing disarmament in characteristic fashion. Hitler says: "The more we arm together the peacefuller we'll be"; to which Simon replies: "To a certain extent, perhaps—er—in certain cases, possibly." President de Valera's utterances in Geneva would lead us to suppose that his point of view is more in touch with reality than either of these. Let us hope he is not going to disappoint us.—Yours, etc.,

H. S. CHEVENIX.

Tigin, Killiney, Co. Dublin,
August 2nd, 1935.

ANOTHER ANGLE

TO THE EDITOR OF THE IRISH TIMES.

SIR,—As a member of that very select band, Protestant Republicans, may I say how vitally necessary it is, when considering the recent disturbances in the North and in the South, to realise that in each case the offenders were in no way characteristic of their sect, but rather disgraces, not only to those sects, but to our country at large? There is no need for Protestant to apologise to Roman Catholic or *vice versa*; rather should Ireland's greatest aim in the matter be to hush up as well as possible actions which go far to lower our country in the eyes of many who are only too ready for such occurrences to give them opportunities of pointing a critical finger at us. What Ireland wants more than anything else to-day is a little *esprit de corps*. England possesses it in a great measure, and hence probably her reputation for peacefulness and order is in many cases as exaggerated as our own is for rowdiness and bloodshed.

The less public talk about the matter the better. There is a more or less blood-thirsty rabble in every country. Let us try and possess ourselves and our rabble in the greatest possible silence. Lack of publicity has done for many an organisation and movement. Let us try it once again. We can hold those who need it as a result of the recent disturbances without telling the world.—Yours, etc.,

VALENTINE GREENE.

Trinity College, Dublin,
August 2nd, 1935.

CATERING FOR THE TOURIST

NEW ATTRACTION AT BRAY

MODERN BUFFET AND TEA ROOMS

AN eyesore to the front of Bray has been removed by the Great Southern Railways Company. As long ago as 1916 the Marine Station Hotel, which stood between the railway and Bray Esplanade, was gutted by fire. This accident did double damage, inasmuch as it destroyed a fine building and its business, while the blackened walls remained an ugly object in the view of visitors and on one of the finest sites in the town. Visitors deplored this disfigurement and the townspeople regarded it as a grievance.

The railway company has been a fairy godmother to both, and replaced what was left of the old hotel with an architectural ornament, which was yesterday the occasion of official rejoicing with the Town Council and the company.

The new building is a buffet and tea rooms, designed architecturally on the most modern lines. The façade is of "compo work" built in two decks, it might be said, because the structure has something of boat-like form, a witness to the yachting proclivities of the designer and appropriate to its aspect.

ROOF GARDEN

A spacious entrance leads to a lounge and a café on the ground floor and upstairs is an open roof garden with accommodation for 200 people. It gives a wide view of the coast line. All the interiors are decoratively simple and artistic.

The contractors for the work were Messrs. Clifton and Cooper, Upper Gardiner street, Dublin; the heating and plumbing has been done by Messrs. Maguire and Gatchell, Dawson street, and Messrs. Charles Jones and Sons, Ltd., St. Stephen's Green, did the painting and ornamentation. The electric equipment was installed by the company's staff, and the staff of the Chief Engineer was responsible for the carrying out of the architectural design.

OPENING CEREMONY

Sir Walter Nugent, Bart., chairman of the company, who was accompanied by many of the directors, declared the buffet open. He said they had been invited there for the purpose of commemorating the opening of the new premises. The tea and refreshment rooms which were included in the new building would, no doubt, be greatly appreciated by tourists and the vast number of holiday-makers who visited this popular seaside resort every year.

An increasing number of tourists were now coming to Ireland, and the Great Southern directors were doing their utmost to make their system as comfortable and attractive as possible. They hoped and believed that this latest addition to the company's enterprises would be greatly appreciated by visitors to Bray, and also prove a source of revenue.

Mr. George Byrne, chairman of the Bray Urban Council, thanked the company for what they had done. He said the Council were glad that the railway company had recognised the potential value of this site for the entertainment of tourists. Visitors would find a smart and scientifically laid-out lounge, where every facility was provided for visitors.

Bray had unrivalled natural attractions, and now that the railway company had taken this step they would have the continued co-operation of the Council. By their united efforts they would endeavour to maintain Bray as the premier seaside resort in the Free State.

THE ATTENDANCE

Among those present were:—Sir Walter R. Nugent, Bart., Chairman, Great Southern Railways; Major H. A. Henry, Deputy Chairman, Great Southern Railways; the Right Hon. James MacMahon, director; Mr. J. P. Goodbody, do.; Mr. J. X. Murphy, do.; Dr. W. Lombard Murphy, do.; Mr. H. S. Coe, secretary; Mr. J. J. McDonald, solicitor; Mr. Hartnell Smith, accountant; Mr. P. J. Floyd, traffic manager; Mr. J. P. Meadows, stores superintendent; Mr. R. D. Griffith, manager, omnibus department, Great Southern Railways; Mr. R. Stewart, manager, road, freight and cartage department; Mr. J. Doyle, hotels manager; Mr. E. C. Bredin, works manager; Mr. G. J. Murphy, assistant chief engineer; Mr. G. S. Horner, architect; Mr. A. E. Jones, Mr. George Byrne, Chairman, Urban District Council, Bray; Mr. Edward Byrne, Mr. John Dunne, Mr. John Duffy, Mr. Patrick Martin, Mr. George Heatley, Mr. Peter Ledwidge, Mr. Joseph Cooney, Mr. David Frame, Mrs. Bridget O'Gorman, Mr. Hugh Hipwell, Mr. Patrick D. Kinsella, Mr. James Murphy, Mr. James O'Brien, Mr. John W. Ryan, Sean MacCatmaoil, Town Clerk and executive sanitary officer; Mr. E. M. Murphy, M.I.C.E., surveyor; Mr. P. Devitt, accountant, Urban District Council; Dr. Henry J. Raverty, Medical Officer of Health; Mr. P. J. Carroll, Chief Superintendent, Civic Guards; Mr. M. A. J. O'Reilly, Superintendent, Civic Guards; Mr. J. M. Magee, solicitor; Mr. J. P. O'Brien, general manager, Irish Tourist Association; Mr. J. M. Irwin, Irish traffic manager, London, Midland and Scottish Railway; Mr. F. S. Velton, Irish traffic manager, Great Western Railway; Sean de Barra, Postmaster, Bray; Mr. John Cooper (Messrs. Clifton and Cooper, contractors); Mr. E. V. Lowry, Mr. J. J. Murphy, solicitor; District Justice E. J. Little.

DEFENCE OF THE GUILDER

PREMIER'S THANKS TO NATION

FROM REUTER'S CORRESPONDENT.

THE HAGUE, Friday.

In a broadcast speech to-night, Dr. Colijn, the Dutch Prime Minister, declared that his new Government would do its utmost to defend the gold guilder.

The Dutch people, he said, had the fate of the guilder in their hands, for it depended on their continuing to maintain tranquillity and discipline.

After addressing thanks to the nation now that the political crisis was over and the currency saved, Dr. Colijn said that the present economic policy of the Government aimed at promoting the interests of agriculture, commerce and industry.

He promised a serious inquiry into the practicability of measures advocated for stimulating the national economy by means of public works on a large scale and by fostering industrialisation.

Speaking of the new Cabinet, the Minister pointed out that it had no dispute with Parliament nor with either of the parties. Whether such a conflict would arise could only be known when the new Cabinet met Parliament.

German airmen are to make a bid for the air mail service of the future between Europe and North America. A trial flight over the North Atlantic is to be carried out this autumn by the Lufthansa Company. It is planned to use the two "floating aerodromes" which are at present stationed in the South Atlantic for trial.

HOSPITAL CONDITIONS

TO THE EDITOR OF THE IRISH TIMES.

SIR,—The letter which appeared in to-day's *Irish Times* under the heading of "Hospital Conditions" truly and concisely puts before your readers the very deplorable conditions under which nurses have to work in our hospitals. It seems strange that management committees show such indifference towards the comfort of their nurses. The present condition under which nurses work would not be permitted if they were working at a trade, and clearly supports the necessity for legislation.—Yours, etc.,

EDWARD N. DERVI.

Waterford, August 2nd, 1935.

VISITORS FROM OVERSEAS

DISTINGUISHED GATHERING FOR HORSE SHOW

A large number of overseas visitors will be in Dublin next week for the Horse Show. Many of these from the Dominions have been in London for the Empire Parliamentary Association Conference, and have expressed a desire to see something of Ireland before they return home.

The following will be staying at the Shelbourne Hotel:—Mr. C. W. Frost, M.P., Australia; Hon. N. J. O. Makin, M.P., Australia; Mr. W. J. Hutchinson, M.P., Australia; Mr. W. A. Bodkin, M.P., New Zealand.

Mr. W. J. O'Brien, M.P., South Africa, and Captain M. J. Green and Mrs. Green, South Africa, are at present touring in the country.

Other visitors, with their hosts, are:—Hon. J. M. Dunningham and Mrs. Dunningham, New South Wales (c/o Senator Moran, St. James's, Hollybrook Park, Clontarf); Hon. Mark Fagan, M.L.C., New Zealand (c/o Dr. R. J. Rowlette, T.D., 55 Fitzwilliam square, Dublin); Mr. P. Fraser, M.P., New Zealand, and Mrs. Fraser (c/o Senator J. G. Douglas, 70 Eglinton road, Donnybrook, Dublin); Lieutenant-Colonel Karel Kord, M.P., South Africa (c/o Senator Right Hon. Andrew Jameson, Sutton House, Co. Dublin); Mr. J. J. Steytler, M.P., South Africa, and his daughter (c/o Mr. Donal O'Sullivan, Cairn Hill, Foxrock, Co. Dublin).

JUBILEE STAMPS

TOTAL ISSUE TO DATE 1,008,000,000

Major Tryon (Postmaster-General), in the House of Commons yesterday, informed Mr. J. J. Tinker that the total number of Jubilee stamps issued was nearly 1,008,000,000. The last issue was sent out on July 9, and most of the stamps had probably now been sold. He did not propose to withdraw any stamps which might be still in hand.

Mr. Tinker said that if the Postmaster-General heard the comments about the stamps made in post offices he would withdraw them.

Major Tryon said that they were not printing any more of the stamps, and they stopped taking them out of the central store a month ago, and some offices still had them in hand. He proposed to let them run out, and issue no more.

MILITARY CAMP AT YOUGHAL

The 1st and 2nd Battalions Regiment of Thomond, comprising Volunteers from the Clare and Limerick areas, reported for annual training at Summerfield Camp, Youghal, on Monday last, and are enjoying a period of combined military and recreational training under ideal weather conditions.

The camp is close to the town of Youghal, and overlooks one of the finest strands on the southern coast. The regiment took over from the Regiment of Desmond, which was preceded by the Regiment of Ossory.

NEW CINEMA FOR DUN LAOGHAIRE

PAVILION AS MODERN DANCE HALL

Dun Laoghaire is to be provided with a new cinema, which is to be erected on a commanding site on the Marine road. It is to replace the present Pavilion. The new building, the correspondent of the *Irish Times* was informed, will be of handsome design and will incorporate the most modern improvements in equipment and plan. The company, of which Sir Thomas Robinson is chairman, will be responsible for the new building. They also control the Pavilion.

When the new cinema has been erected it is the intention of the company to convert the Pavilion into a modern dance hall. The need for this has been long recognised in Dun Laoghaire. The Town Hall has been regarded as unsuitable for modern dance requirements, and the new venture will have the good wishes of the Borough Corporation authorities.

Sir Thomas Robinson was one of the founders of the Pavilion, which in 1915 was virtually destroyed by fire. The present structure, which retains many of the striking characteristics of the old building, was then erected.

In 1906, when the Atlantic Fleet visited Dun Laoghaire, a grand ball was held in the Pavilion. In order to accommodate all the guests an overhead bridge across the Mavine road was constructed between the Town Hall and the Pavilion.

BRITISH LEGION HORSE SHOW BALL

The British Legion Horse Show Ball, which will be held, under distinguished patronage in the Metropole Ballroom, Dublin, on Friday next, promises, as in former years, to be one of the enjoyable functions of the season.

Many table bookings already have been received. It should be remembered that the number of tickets will be limited, and early application should be made to the Secretary, British Legion Ball Committee, Metropole, Dublin.

There will be dancing from 10 p.m. until 4 a.m. Tickets (including supper and running buffet) are 21s., and the profits of the ball are to be devoted to the funds of the British Legion.

MISSING HOSPITAL PATIENT

DETAINED BY POLICE

A man who was a patient in Edinburgh City Hospital was missed yesterday, and later he was detained by the police in Glasgow. He had been transferred a few weeks ago from Saughton Prison, Edinburgh, to the hospital for treatment, and was due for liberation later this month.

When he was missed from the hospital the authorities were under the impression that he was clad only in a nightshirt. Subsequent inquiries established the fact that he was in possession of a shirt and trousers.

The Edinburgh police were notified and his description was circulated.

ON THE WIRELESS

Daily Programme Review

TO-DAY

DUBLIN: Radio Variety. Eva Brennan and Co., 8.

NORTHERN IRELAND: Music of Coleridge-Taylor, 9.

B.B.C. NATIONAL: Tidworth Tattoo, 9.50 and 11.25.

MIDLAND: Play, "1066 and All That" (Malvern Festival), 8 to 10.45.

SCOTTISH: Scots Concert, 9.15.

FRANKFURT, etc.: Operetta, "The Queen's Kerchief" (Johann Strauss), 8.10.

PARIS PTT.: Symphony Concert, 8.30.

THE composer programme from Northern Ireland this week is devoted to the music of Coleridge-Taylor. The first half hour consists of a performance of "Hiawatha's Wedding Feast," from the trilogy, "Scenes from the Song of Hiawatha," for tenor solo, chorus and orchestra. Henry Wendon is the soloist, and the B.B.C. Northern Ireland Chorus and Orchestra will be conducted by E. Godfrey Brown. The programme also includes a group of four songs, and Characteristic Waltzes, Op. 22, for orchestra.

The usual variety programme is arranged for broadcasting on the B.B.C. National wave-length at 8.30. The turns include Toots Pounds, the popular music-hall, operatic and radio artiste; Robert Gourley, the blind pianist and composer, and Johnson Clark, the sportsman ventriloquist.

"1066 and All That" will be broadcast in full to-night. Excerpts only were relayed on Friday of last week from the Strand Theatre, London, as played by the Birmingham Repertory Company. To-night it will be presented by the Malvern Festival Company, and relayed from the Festival Theatre, Malvern, closing the first week of the Malvern Festival. The Festival was originated by Sir Barry Jackson, in association with Roy Limbert, of the Malvern Theatre, and has been the occasion for many interesting revivals of old plays and some notable premières.

Reginald Arkell's version of "1066 and All That," with music by Alfred Reynolds—that which we are to hear in full to-night—was first produced by Sir Barry Jackson at the Birmingham Repertory Theatre. It is based on the well-known comic history book, compiled by W. C. Sellar and R. S. Yeatmann. Herbert M. Prentice, who is responsible for the production of the Malvern Festival plays generally, will produce to-night as well a Pinero play and three by Bernard Shaw, which are still to come in the Festival programme.

Operatic broadcasts from the Continent include a performance in the open air of Kálmán's "Gipsy Princess." The thought of this particular operetta in open-air surroundings should enhance the enjoyment of listeners, unless it proves detrimental to transmission. The performance will come from the Margaretheninsel (St. Margaret's Isle), Budapest, at 8.15.

RADIO INTERVIEWS

Dr. Kiernan, Director of Broadcasting, has determined that the wide field of broadcasting is to be fully developed in the Free State; for among the many new features he has introduced is that of the Radio Interview.

Mr. Robert Speaight, author, actor and dramatic critic, is to give a radio interview to-night at 7.20. This should prove an interesting interview; for Mr. Speaight is much interested in drama and the arts. As secretary of the Oxford University Dramatic Society, he took an active part in the O.U.D.S., and played "Peer Gynt" and Falstaff for the Society. He is a History Scholar of Lincoln College.

Mr. Speaight began his stage career at the Liverpool Repertory Theatre, creating the part of Hibbord in "Journey's End," and played it throughout its run. He had many leading parts in the "Old Vic," in 1931 and 1932, where he played King John, Hamlet, Fluellen, Cassius, etc. Recently he played the part of Becket in "Murder in the Cathedral," T. S. Eliot's play, at Canterbury.

DUBLIN—223 Metres (1,348 Kc.) (1 Kw.). ATHLONE — 531 Metres (565 Kc.) (60 Kw.), and CORK—242 Metres (1,240 Kc.) (1 Kw.).

1.30-2.30—Gramophone.
6. 0—Gramophone.
6.45—News.
7. 0—"Passing Through."
7.20—"The Tumult of the World."
7.30—Station Orchestra: Loin du Bal (Gillet).
7.45—Eva Brennan and Co., with Station Orchestra, present Radio Variety, introducing sketches by Harry O'Donovan. Cast: Eileen Hayden, John Lynskey, Lionel Day, Pat Hayden, Billy Harmon, Eva Brennan, and Olley Barrett (England's Ukelele Boy), by permission of O'D. Productions, Ltd.
8.45—Programme Forecast.
9. 0—"In the Shadows," a Programme from the Blind: Winnie McGough, Amhráin Ghaedhilge: An raibh tú 'g an gCarraig, An Buachaillín Bán, Nac aoibhinn dos na h-eoinín, arranged John Gray.
9.10—Dan McLoughlin (baritone): My Task, Friend o' Mine, At Dawning, Because.
9.20—Violet MacKinnon (piano): Impromptu in A flat, Op. 142, No. 2 (Schubert).
9.35—Maureen Saunders (vocal solos): Big Lady Moon (Coleridge-Taylor); The Blackbird (F. Weatherby); Sincerity (Emile Clark); Child of Mine (Dunhill).
9.45—What Happened To-day.
10. 0—Sponsored Programme.
10.30—T. A. Carron and his Band.
11. 0—Close down.

NORTHERN IRELAND — 307.1 Metres (977 Kc.) (1 Kw.).

10.15—The Daily Service.
10.30—Time and Weather.
10.45-2.0—Regional.
2. 0—The B.B.C. Northern Ireland Orchestra.
3. 0—National Programme.
5.15—Children's Hour.
6. 0—Time, News and Weather.
6.30—National Programme.
8. 0—Regional Programme.
9. 0—The Music of Coleridge-Taylor: The B.B.C. Northern Ireland Chorus and Orchestra. Henry Wendon (tenor).
10. 0—Time, News and Weather.
10.10—Sports Bulletin.
10.20—From Regional.
10.40—Cabaret, from the Heart o' Down Road houses, Ballyeahlisch, County Down. Kitty Masters.
11. 0-12.0—The B.B.C. Dance Orchestra.

NATIONAL—1,500 Metres (200 Kc.) (150 Kw.).

10.15—The Daily Service.
10.30—Time and Weather.
10.45—Talk.
11. 0—Gramophone.
11.30—The Imperial Hotel Orchestra.
12.30—Gramophone.
1. 0—The Commodore Grand Orchestra.
2. 0—The B.B.C. Northern Ireland Orchestra.
3. 0—Harold Ramsay.
3.30—Reginald King and his Orchestra. Bernard Ross (baritone).
4.30—Maurice Igor and his Nomad Orchestra.
5.15—Ambrose and his Orchestra.
6. 0—Time, News and Weather.
6.30—Interlude.
6.50—Sports Talk: "My Early Motor Races," Lt.-Col. C. Jarrott, O.B.E.
6.45—From West.
7. 0—The B.B.C. Orchestra (Section C).
8. 0—The Continentals in Songs and Dances.
8.30—Variety. Douglas Vine and Alizy Moore with new Comedy Songs; Toots Pounds, Johnson Clark, the Sportsman Ventriloquist, The Four Crotchets, Ronald Gourley (entertainer).
9.30—Time, News and Weather.
9.50—Excerpts from the Southern Command, Tid worth Tattoo.
10.15—The Gershom Parkington Quintet.
11. 0—The B.B.C. Dance Orchestra.
11.25—Tidworth Tattoo.
11.45-12.0—The B.B.C. Dance Orchestra.

REGIONAL—342.1 Metres (877 Kc.) (50 Kw.).

10.15—The Daily Service.
10.30—Time and Weather.
10.45—The Scottish Studio Orchestra.
11.30—Reginald Dixon (organ).
12. 0—St. Hilda's Band.
1. 0—The Commodore Grand Orchestra.
2. 0—The B.B.C. Northern Ireland Orchestra.
3. 0—Haroid Ramsay (organ).
3.30—From National.
5.15—Children's Hour.
6. 0—Time, News and Weather.
6.30—Interlude.
6.50—National Programme.
8. 0—Regional Programme.
8.30—"Sinbad the Sailor"—4. Extracts from the "Arabian Nights" (Edward Lane's translation), read by V. C. Clinton-Baddeley.
9. 0—The B.B.C. Theatre Orchestra. Elena Danieli (soprano).
10. 0—Time, News and Weather.
10.10—Sports Bulletin.
10.30—The B.B.C. Dance Orchestra.

MIDLAND — 296.2 Metres (1,013 Kc.) (25 Kw.).

10.45-1. 0—Regional Programme.
5.15—Children's Hour.
6. 0—Time, News and Weather.
6. 0—"1066 and All That." From the Book by R. J. Yeatman and W. C. Sellar. Presented by the Malvern Festival Company.
10.45—News and Weather.
10.55—Midland Programme Calendar.
11. 0 (app.)-11.45—Dance Music.

WEST—373.1 Metres (804 Kc.) (50 Kw.).

10.15—The Daily Service.
10.30—Time and Weather.
10.45-5.15—Regional Programme.
5.15—Children's Hour.
6. 0—Time, News, and Weather.
6.30—National Programme.
6.45—Gwendolen Mason (harp).
7. 0—A Pageant of the Eisteddfod.
7.45—A Concert. Duets by Elsie Eaves (soprano) and Glyn Eastman (baritone). Vera Crawford-Phillips (pianoforte).
8.30—Regional Programme.
10. 0—Time, News, and Weather.
10.10—Sports Bulletin.
10.25-12.0—Dance Music.

NORTH—449.1 Metres (668 Kc.) (50 Kw.).

10.15—The Daily Service.
10.30—Time and Weather.
10.45-5.15—Regional Programme.
5.15—Children's Hour.
6. 0—Time, News, and Weather.
6.30—National Programme.
7. 0—An Eye-Witness Account, by Captain S. Walton-Brown, of the Northumberland Lawn Tennis Tournament.
7.10—Motor Cycle Speedway Racing: Running Commentary by Bernard Gray, from Belle Vue Speedway, Manchester.
7.40—"The Bouquets" Concert Party, from the Pier Pavilion, St. Annes-on-Sea.
8.30—Regional Programme.
9. 0—The Whitby Municipal Orchestra.
10. 0—Time, News, and Weather.
10.10—Sports Bulletin.
10.20-12.0—Dance Music.

SCOTTISH—391.1 Metres (767 Kc.) (50 Kw.).

10.15—The Daily Service.
10.30—Time and Weather.
10.45-5.15—Regional Programme.
5.15—Children's Hour.
6. 0—Time, News, and Weather.
6.30—"Over the Border. Interviews with travellers bound North into Scotland, and a description of the Border by H. V. Morton and Moray McLaren, relayed from Gretna Green.
7. 0—National Programme.
8. 0—Regional Programme.
8.30—Leven Town Band.
9. 0—The Week in Scotland: George Blake.
9.15—A Scots Concert. The Scottish Studio Orchestra and Ian M. Smith (tenor).
10. 0—Time, News, and Weather.
10.10—Sports Bulletin.
10.20—Scottish Cricket Bulletin.
10.25-12.0—Dance Music.

ON THE CONTINENT

BERLIN (Funkstunde) (356.7 Metres)—8.10-10.0 p.m.—Round Berlin with a Courier. Concert by the Heidemar Hase Band in the Studio, followed by Visits to the Scala, the Wintergarten, a Palais de Danse and an Open-Air Cafe.

BUDAPEST (549.5 Metres)—9.15-10.55 p.m.—"The Gipsy Princess," Operetta (Kalman), from St. Margaret's Island.

FRANKFURT (251 Metres)—8.10-10.0 p.m.—"The Queen's Kerchief," Operetta in Three Acts (Joh. Strauss).

HILVERSUM (1,875 Metres)—9.50-10.30 p.m.—Concert of Light Music by the Bohemians Orchestra.

PARIS (PTT) (431.7 Metres)—8.30-10.30 p.m.—Symphony Concert by the National Orchestra, conducted by Rosenthal, with Vocal Solos.

ROME (420.8 Metres)—8.40-11.0 p.m.—Two One-Act Operas (a) "La Grancula" (Lualdi); (b) "Der Schauspieldirektor" (Mozart).

TO-MORROW

DUBLIN: Vocal and Instrumental Recital, 9.15.

B.B.C. NATIONAL: Recital by Nora Gruhn (soprano) and Harold Samuel (pianoforte), 7.15.

REGIONAL: Malvern Festival Concert, 9.

NORTH: The Felling Male Voice Choir, 4.30.

BERLIN: Beethoven Concerto, 9.30.

PRAGUE: Opera, "Two Sisters from Prague" (Muller), Concert Version, 9.5.

THE principal item in the Dublin Sunday programme will be given by Sean and Geraldine Neeson. Both are well known to listeners, broadcasting frequently either separately or together. To-night they will be heard in a joint recital, to which Sean Neeson will contribute baritone songs and Geraldine will play Chopin.

The Malvern Festival, originally concerned with the drama, now is extended to the musical art. For the last few years music has been represented, under the management of Mr. Scott Sunderland, to whom Sir Barry Jackson has entrusted the arrangement of the concerts. This year three orchestral concerts will be given on Sunday evenings by the City of Birmingham Orchestra, and relayed to listeners.

The first of these three concerts will be relayed from the Winter Gardens, when Dr. Adrian Boult will conduct the orchestra in Elgar's "Cockaigne" Overture and Dvorak's Concerto in B minor, with Beatrice Harrison as solo 'cellist. For the second and third concerts the City of Birmingham Orchestra will be under the direction of Leslie Heward and John Barbirolli, respectively.

Elgar is represented again in a programme of a more popular order, when his rousing "Land of Hope and Glory" (Pomp and Circumstance) is chosen as the opening piece for the programme by Leslie Jeffries and the Grand Hotel, Eastbourne, Orchestra. The concert, on the whole, is in the same spirited vein, finishing with gems from the Gilbert and Sullivan operas. Leonard Gowings (tenor) contributes two groups of songs, and the violin solos will be played by Leslie Jeffries himself. (National, 9.)

**DUBLIN—223 Metres (1,348 Kc.) (1 Kw.). ATHLONE — 531 Metres (565 Kc.) (60 Kw.), and CORK—242 Metres (1,240 Kc

CHURCH SERVICES

SEVENTH SUNDAY AFTER TRINITY

ST. PATRICK'S CATHEDRAL.—To-day (Saturday)—10 a.m. Psalm 15. Urbs Fortitudinis, 50. Hymn 10. Evening, 4. Boys' Voices. Psalm 18. Mag., N. Dim. (Lloyd in F). Anthem, "Lord, we pray Thee" (Roberts). To-morrow (Sunday)—8 a.m., Holy Communion, and 9 a.m. in Irish. 11.15 a.m., Matins Psalm 84. To Deum (Stainer in E flat). Jubilate—Chant 1. Processional Hymn 575 (1). Anthem, "Thou wilt keep him" (Williams). Hymn 498. Anthem, "The Lord's my shepherd." Preacher—The Dean. 12 noon, Holy Communion (Choral). Kyrie, Credo, Sanctus, Gloria (Eyre in E flat). Hymn during Communion 209 (2). 3.15 p.m.—Decani Week. Psalm 23. Magn., N. Dim. (Stainer in E flat). First Anthem, "O hearken Thou" (Sullivan). Hymn 362. "Songs of praise the Angels sang." Second Anthem, "O for a closer walk" (Foster). Preacher—The Rev. William C. de Pauley, D.D., Toronto. N.B.—Half Choir during summer months.

CHRIST CHURCH CATHEDRAL. — To-morrow (Seventh Sunday after Trinity). Decani Week. Matins at 11 a.m. Processional Hymn, 361. Te Deum, King-Hall in B flat. Psalm, 19. Benedictus, King-Hall in B flat. Introit, "Blessed Word of God," Pearsall. 11.40, Holy Communion, Harwood in D. Preacher, Rev. H. C. Walford Turl, B.D. Hymns, 366, 206. 3.30, Evensong. Processional Hymn, 521. Magnificat and Nunc Dimittis, King-Hall in B flat. Psalm, 23. Anthem, "The glory of the Lord," Goss. Hymn, 491. Recessional Hymn, 59. Week-day Services suspended during cleaning and alterations to the organ.

ST. COLUMBA'S CHURCH, Ranelagh.—8 and 11.30, Holy Communion. 11.30, Rev. G. A. Lowe. 7, Rev. W. C. G. Proctor.

ST. MATTHEW'S CHURCH. — 11.30, Morning Prayer and Holy Communion. 7, Evening Prayer. 11.30 and 7, Rev. R. E. Weir.

ST. KEVIN'S CHURCH, South Circular road.—11.30, Holy Communion. Rev. Canon Griffin. 7, Rev. R. Bird.

ST. PHILIP'S PARISH CHURCH, Temple road.—8, Holy Communion. 11.30, Morning Prayer and Holy Communion. Rev. W. B. Allman. 7, Evening Prayer, with sermon. Rev. W. B. Allman.

ST. PETER'S CHURCH, Aungier street.—8 and 11.30, Holy Communion. 11.30, Rev. R. H. Dowse. 7, Rev. R. J. Maconchy.

ST. AUDOEN'S CHURCH, Cornmarket.—10.15, Rev. R. H. Dowse.

ST. CATHERINE'S CHURCH.—11.30, Morning Prayer and Holy Communion. Rev. T. J. Johnston. 7, Rev. W. R. A. Bond.

ST. VICTOR'S CHURCH.—8, Holy Communion. 11.30, Morning Prayer and Holy Communion. Rev. W. R. A. Bond. 7, Rev. T. J. Johnston.

ST. MARY'S PARISH CHURCH.—10.15 and 7, Rev. Henry McCartney.

ST. MARY'S CHAPEL OF EASE.—11.30, Rev. Henry McCartney.

ST. ANDREW'S CHURCH.—8, Holy Communion. 11.30, Morning Prayer and Holy Communion. Rev. R. Northridge. 7, Rev. F. E. Bland.

TANEY PARISH CHURCH, Dundrum. — 11.30, Holy Communion. Rev. A. W. F. Orr. 7, Rev. St. John S. Pike.

ST. NAHI'S CHURCH, Churchtown. — 8, Holy Communion. 10.15, Rev. A. W. F. Orr.

ST. THOMAS'S CHURCH, Mount Merrion.—11.30, Rev. St. John S. Pike. 4. Rev. A. W. F. Orr.

ST. BRIGID'S, Stillorgan.—8.30, Holy Communion. 11.30, Rev. E. W. Greening. 6.30, Canon E. H. Lewis-Crosby.

ST. GEORGE'S PARISH CHURCH.—8, Holy Communion. 12, Morning Prayer and Holy Communion; Rev. E. H. F. Campbell. 7, Rev. K. D. B. Dobbs.

ST. AIDAN'S CHURCH.—8, Holy Communion. 11.30, Morning Prayer and Holy Communion; Rev. F. R. Alexander. 7, Rev. E. H. F. Campbell.

ST. AUGUSTINE'S CHURCH.—8, Holy Communion. 11.30, Morning Prayer and Litany; Rev. K. D. B. Dobbs. 7, Rev. F. R. Alexander.

THE FREE CHURCH.—10.30, Holy Communion; Rev. E. H. F. Campbell. 8.30, Rev. F. R. Alexander.

ST. MATTHIAS'S PARISH CHURCH.—8, Holy Communion. 11.30, Morning Prayer and Sermon; Rev. H. Brodie Good. 7, Evening Prayer and Sermon; Rev. H. Brodie Good.

ST. STEPHEN'S CHURCH.—7.45, Litany. 8, Holy Communion (Youth Service Guild Corporate Communion). 11, Matins, Holy Communion and Sermon. 7, Evensong and Sermon.

ST. PAUL'S, Glenageary.—8, Holy Communion. 11.30, 3.30 and 6.30, Rev. E. Owen.

ST. ANDREW'S CHURCH, Lucan.—8.30, Holy Communion. 11.30 and 7, Rev. D. H. Gillman.

ST. ANDREW'S, Malahide.—8, Holy Communion. 11.30, Morning Prayer and Holy Communion. 6.30, Evening Prayer.

ST. DOULAGH'S, Malahide.—10, Morning Prayer.

S. MARNOCK'S, Portmarnock.—3.30, Evening Prayer.

ST. JOHN'S, Monkstown.—8, Holy Communion. 11.30, Morning Prayer; Rev. R. J. Williamson.

ST. JAMES'S—8, Holy Communion. 11.30, Rev. R. C. B. Clarke. 7, Rev. J. H. Alcock.

ST. JAMES'S DISTRICT CHURCH.—11.30, Holy Communion; Rev. J. H. Alcock. 7, Rev. R. C. B. Clarke.

ST. MARK'S CHURCH.—8, Holy Communion. 11.30 and 7, Rev. H. W. Donald.

ST. BARTHOLOMEW'S CHURCH, Clyde road.—8, Holy Communion. 11, Matins; Rev. George Simms. 12 noon, Sung Eucharist. 6.30, Litany. 7, Evensong; Rev. Raymond Jenkins, Warden of Divinity Hostel.

ST. ANN'S CHURCH.—8, 10 and 11.30, Holy Communion. 11.30, Rev. R. J. J. F. Maconchy. 7, Rev. R. H. Dowse.

ST. JUDE'S CHURCH.—11.30, Morning Prayer and Holy Communion. 11.30 and 7, Rev. J. B. Neligan.

CHRIST CHURCH, Leeson Park.—8, Holy Communion. 11.30, Rev. W. C. G. Proctor. 7, Rev. G. A. Lowe.

RATHFARNHAM PARISH CHURCH.—8, Holy Communion. 11.30, Morning Prayer and Holy Communion. 7, Evening Prayer.

ST. MARY'S CHURCH, Crumlin.—11.30, Morning Prayer and Holy Communion. 7, Evening Prayer.

HOLY TRINITY CHURCH, Rathmines.—8 and 11.30, Holy Communion. 10, 11.30 and 7, Rev. B. C. Waller.

IRISH CHURCH MISSIONS, Townsend street.—11.30 and 7, Rev. T. Chatterton Hammond.

MOLYNEUX CHURCH, Bride street.—11.30, Morning Service and Holy Communion. 7, Rev. A. Morrow.

TULLOW CHURCH, Carrickmines.—10, Matins. 11.30, Matins and Holy Communion. 6.30, Evensong and Sermon; Canon A. D. Moore.

CHRIST CHURCH, Blackrock.—11.30, Morning Prayer and Holy Communion; Precentor E. H. Lewis-Crosby. 7, Rev. E. W. Greening.

DRUMCONDRA CHURCH—8, Holy Communion. 12, Rev. R. K. W. Lowe. 7, Rev. R. G. Perdue.

NORTH STRAND CHURCH.—11.30, Rev. R. G. Perdue. 7, Rev. R. K. W. Lowe.

CHURCH OF THE FEMALE ORPHAN HOUSE, North Circular road.—8, Holy Communion. 11.30, Morning Prayer. 7, Evening Prayer.

HOLY TRINITY PARISH CHURCH, Killiney.—8, Holy Communion. 11.30, Matins and Holy Communion. 7, Evensong and Sermon.

ALL SAINTS' CHURCH, Grangegorman.—8, Holy Communion. 11 Matins. 11.30, Sung Eucharist and Sermon; Rev. R. Whitehead. 7, Evensong; Rev. R. Whitehead.

ALL SAINTS', Raheny.—11.30, Matins and Holy Communion; Rev. Dr. de Pauley. 6.30, Rev. Dr. de Pauley.

THE MAGDALEN CHURCH, Lower Leeson street (the Church's Ministry of Healing).—11.30, Matins. 12, Holy Communion and Sermon; Rev. Canon Hodges. 7, Evensong and Sermon; Rev. Canon Hodges.

ALL SAINTS' CHURCH, Blackrock.—8, Holy Communion. 10, Half-hour Service. 11.30, Matins and Holy Communion; Rev. James Dudgeon. 7, Evensong.

CHAPELIZOD PARISH CHURCH.—8, Holy Communion. 11.30, Matins. 11.30 and 7 (Evensong), Canon Strong.

HAROLD'S CROSS PARISH CHURCH.—8, Holy Communion 11.30, Morning Prayer and Holy Communion; Rev. G. D. Hobson. 7, Evening Prayer.

MONKSTOWN CHURCH.—8, Holy Communion. 11.30, Morning Prayer and Holy Communion; Rev. Canon Adderley. 7, Rev. Arthur H. Butler.

CHRIST CHURCH, Kingstown.—8, Holy Communion. 11.30, Matins, Holy Communion and Sermon; Rev. N. H. Hamilton. 7, Evensong and Sermon; Rev. N. H. Hamilton.

ZION CHURCH, Rathgar.—8, Holy Communion. 11.30, Morning Prayer and Holy Communion; Rev. E. S. Barber. 7, Rev. D. G. D. Harpur.

CLONTARF PARISH CHURCH.—11.30, Morning Prayer and Holy Communion; Canon Connell. 7, Rev. M. Porteus.

PRESBYTERIAN CHURCHES.

ABBEY CHURCH, Rutland square.—11.45 and 7, Rev. J. H. Bewglas.

ADELAIDE ROAD.—11.30, Rev. G. F. H. Wynne. 7, Very Rev. Dr. R. K. Hanna.

ST. ANDREW'S, Blackrock.—11.30, Mr. Finlay Stewart. 7, Rev. J. Snowdon.

ST. ANDREW'S, Bray.—11.30 and 7, Rev. R. Crossett.

CHAPELIZOD.—4.30, Rev. Dr. J. A. H. Irwin.

CLONTARF.—11.30, Very Rev. Dr. J. L. Morrow. 7, Rev. G. F. H. Wynne.

DONORE.—11.30 and 7, Rev. David Whiteford (Leith).

GREYSTONES.—11.30 and 7, Rev. R. Mackintosh.

HOWTH.—11.30 and 7, Rev. J. McCaughey.

KINGSTOWN.—11.30 and 7, Rev. F. W. S. O'Neill (China).

LUCAN.—11.30 and 7, Rev. Dr. J. A. H. Irwin.

MALAHIDE.—4, Rev. J. McCaughey.

ORMOND QUAY.—11.45 and 7, Rev. S. J. Parker.

RATHGAR (Christ Church).—11.30 and 7, Rev. S. J. M. Compton.

SANDYMOUNT.—11.30 and 7, Rev. J. S. Crockett.

SCOTS CHURCH.—11.45 and 7, Rev. A. Gailey.

DUBLIN PRESBYTERY'S CITY MISSION.—Whitefriar street Hall 6½. Whitefriar street—3, Sabbath School. 4.30, Evangelistic Service; Mr. G. Humphreys.

NORTH STRAND HALL.—8.15, Evangelistic Service; Rev. G. F. H. Wynne.

METHODIST CHURCHES.

ABBEY STREET—11.30 and 7, Rev. W. E. Cullen.

CLONLIFFE—11.30 and 7, Rev. A. E. Emerson.

BLACKHALL PLACE—11.30, Rev. S. H. Baxter. 7, Mr. G. Willoughby, M.A.

INCHICORE—11.30, Mr. Noel White. 7, Rev. S. H. Baxter.

LUCAN.—11.30 and 7, Rev. H. G. Collier.

SANDYMOUNT—11.30 and 7, Rev. R. J. Elliott.

RINGSEND.—11.30 (Communion) and 7, Rev. W. L. Coade.

CHARLESTON ROAD, Rathmines—11.30, Rev. J. Baird Ewens. 7, Rev. J. Baird Ewens (Sacrament).

BRIGHTON ROAD, Rathgar—11.30 and 7, Rev. Bertram G. East.

CENTENARY METHODIST CHURCH, St. Stephen's Green—11.30 and 7, Rev. James M. Alley.

DOLPHIN'S BARN.—11.30, Rev. W. S. Morris. 7, Mr. W. F. Hanna.

KINGSLAND PARK.—11.30, Mr. R. J. Walker. 7, Rev. W. S. Morris.

CLONTARF.—11.30 and 7, Mr. John Smith.

SUTTON.—11.30 and 7, Rev. W. W. Hutchinson.

BRAY.—11.30 and 7, Rev. Moses J. Lewis.

KINGSTOWN.—11.30, Rev. W. G. Waterworth. 7, Rev. Frederick J. Harte, B.A.

BLACKROCK.—11.30, Rev. Frederick J. Harte, B.A. 7, Rev. W. G. Waterworth.

DALKEY.—11.30 and 7, Rev. Dr. Carrothers.

CHRISTIAN SCIENCE CHURCHES.

FIRST CHURCH OF CHRIST, SCIENTIST, Dublin—Lower Baggot street (Branch Church of The Mother Church, the First Church of Christ, Scientist, in Boston, Mass.). Services—Sunday, 11.30 a.m. and 7 p.m.; Sunday School, 11.30 a.m. Wednesday—Testimony Meeting, 8 p.m. Christian Science Reading Room, same address, open daily from 11 a.m., free to the public.

SECOND CHURCH OF CHRIST, SCIENTIST, Dublin—Rathmines Park (Branch Church of The Mother Church, The First Church of Christ, Scientist, in Boston, Mass.). Services—To-morrow (Sunday), 11.30 a.m. and 7 p.m.; Sunday School, 11.30 a.m. Wednesday—Testimony Meeting, 8 p.m. Christian Science Reading Room, Rathmines Park, open daily, free to the public.

RELIGIOUS SOCIETY OF FRIENDS.—Meetings for Public Worship—6 Eustace street, Dublin, 11; Monkstown, 11; Churchtown, 11; Bray, 11.30.

UNITARIAN CHURCH, Stephen's Green.—12 and 7, Rev. E. Savell Hicks.

MERRION HALL, Lower Merrion street.—12 and 7, Mr. Reuben Scammell.

BAPTIST CHAPEL, Harcourt street.—11.30 and 7, Pastor L. E. Deens.

BAPTIST TABERNACLE, Kingstown.—11.30 and 7, Mr. A. W. Tweedal.

GROSVENOR HALL Rathgar.—7 Mr. W. T. Callaghan.

KILMAINHAM CONGREGATIONAL CHURCH.—11.30, Mr. T. P. O'Connor. 7, Mr. G. Crampton.

FRIENDS' MISSION, 27 Meath place, off Meath street.—8, Mr. F. Ruddock.

GILFORD HALL, Sandymount.—3, Sunday School. 4, Mr. Coates.

GEORGE'S HALL.—11.30 and 7. Rev. J. W. McKinney.

OTHER CHURCHES AND HALLS.

KINGSTOWN CONGREGATIONAL CHURCH.—11.30 and 7, Rev. S. Henderson.

RANELAGH HALL, Lower Elmwood avenue, Ranelagh.—3, Sunday School. 4 and 7, Mr. Samuel Roberts.

TAILORS' HALL.—3.15, Sunday School. 7, Mr. T. A. Stork (Toronto).

WELSH CHURCH, Talbot street.—11.30 and 6.30, Rev. R. H. Evans, B.A., B.D.

NORTHUMBERLAND HALL, Kingstown.—7, Gospel Address; Mr. Robert Richardson, of Westcliff-on-Sea.

CORK CATHEDRAL

8, Holy Communion. 11, Matins and Holy Communion. Psalms, 84, 85. Te Deum and Benedictus (Shaw in G). Anthem, "Rejoice in the Lord" (Purcell). Hymns, 9, 442. 4, First Evensong (Choral). Psalms, 23, 24. Service, Noble in B minor. Anthem, "Ye people, rend your hearts" . . . "Cast thy burden" (Mendelssohn). Hymn, 419. 7, Second Evensong (Parochial). Psalms, 23, 24. Hymns, 487, 459, 581, 30.

CHRISTIAN ASSOCIATIONS.

CITY OF DUBLIN Y.M.C.A. (International), Lower Abbey street.—5 to 6, Men's Bible Class; Mr. Geo. McDonald:—"Christianity v. Judaism." 8.30, Gospel Meeting; Rev. R. Warke. Boys' Department—5 to 6, Bible Class.

RATHMINES.—4, Open-air Service at River Dodder. 8.30, Evangelistic Service; Mr. S. Blackwell. Wednesday—8, Fellowship Meeting.

KINGSTOWN MEN'S CHRISTIAN INSTITUTE—8.30, Evangelistic Meeting; Mr. Matthew Taylor.

BOYS' BRIGADE EXPERIMENT

A TOUR OF COUNTY WICKLOW

What may be described as an experiment is being tried by the 14th Dublin Company of the Boys' Brigade, connected with St. George's Parish. Instead of the customary camp this summer, a number of horse-drawn vehicles have been secured and the camp party will make a tour of the County Wicklow.

They left the Parochial Hall yesterday morning at 8.30 a.m., the party numbering twenty-seven, in charge of Captain Mr. J. Jackson, who is assisted by Lieutenants Haddock, Davidson and Anderson. One caravan is used as a cookhouse and a store, and here the cook will be able to prepare the meals while the party is on the move. The other three vehicles have been converted into living waggons, and a stout tarpaulin over a wooden frame will protect the caravaners should the weather prove unfavourable.

The route will be Blessington, Baltinglass, Kiltegan, Aughrim, Arklow, Wicklow, Greystones and back to Dublin. The company will parade at the Morning Service in Kiltegan Church on Sunday morning, when the band will render the music for the hymns. An ascent of Lugnaquilla is contemplated on Tuesday. The people en route have been very kind and there was no difficulty in obtaining permission for the use of a field at the stopping places. Here the horses will be able to disport themselves after their day's work. The members of the party will also find plenty of amusement—a bathe in the river or the sea, a game of cricket or football, or a sing-song round the camp fire.

THE FIRST "BUTTERY" IN IRELAND

AMERICAN BAR IN DUBLIN HOTEL

The Royal Hibernian Hotel, Dawson street, Dublin, has chosen Tuesday, August 6th, for the opening of a new and exclusive American bar in connection with the hotel.

For some months workmen have been busy at the reconstruction of the basement floor, which has now been converted into a cocktail bar and lounge, in which the management has aimed at rivalling the famous American bars of London and Paris.

The Hibernian lounge reminds one of the Berkeley Buttery, for the architects and decorators have adopted the best ideas, and have also added considerably by original decoration and artistic effects to the luxuriousness of the bar.

Mr. George Buller, who, with Mr. Clark, made the reputation of the Berkeley Buttery, has been brought to Dublin to direct the bar. He is known as a great cocktail shaker; he was cocktail shaker in the Empress of Britain and also the Savoy Hotels.

Modern hostesses will appreciate the dainty little suppers, assortments of sandwiches and *recherché* meals which will be a feature of the buttery.

DISCOVERY OF ANCIENT STONE COFFIN

MUSEUM OFFICIAL TO VISIT LONGFORD

Our Longford Correspondent states that Mr. Charles McCord, Maydow, Longford, has discovered on his lands an ancient stone coffin in which, in separate compartments, were two human skeletons. Figure carvings and inscriptions, which are believed to be Ogham, are worked on the stone which covered the coffin. The Rev. Mr. Armstrong, Kenagh, has sent a copy of these markings to Dublin archæologists for their opinion.

When the matter was brought before the notice of the officials of the National Museum yesterday, our reporter was told that nothing was yet known about the character of the discovery, but that an official would be sent down immediately to investigate the "finds."

PUBLICATIONS RECEIVED

FICTION.

Blindfold. By Patricia Wentworth. **Luxury Model.** By May Christie. Hodder and Stoughton. 7/6 net each.

The Squire of Zabuloe. By Joseph Hocking. Hodder and Stoughton. 3/6 net.

Somewhere in Sark. By Austin Phillips. Selwyn and Blount. 7/6 net.

Out of the Earth. By Elizabeth Hyde. Peter Davies. 7/6 net.

Not for Heaven. By Dorothy Cleary. Barker. 7/6 net.

Made to Care. By Deirdre O'Brien. Mills and Boon. 7/6 net.

Full House. By M. J. Farrell. Collins. 7/6 net.

Wild Career. By William J. Gibson. London: Harrap. 8/6 net.

The Story of the Middlesex Hospital. By H. Campbell Thompson. London: Murray. 10/6 net.

Feminine Attitudes in the 19th Century. By C. Willett Cunnington. London: Heinemann. 12/6 net.

[illegible], By Diarmuid O Murcu, O.S., Dublin: Browne and Nolan, Ltd. 4d. net.

MISCELLANEOUS.

The Fatherly Rule of God. By A. E. Garvie. London: Hodder and Stoughton. 5/- net.

The Poet's Tongue. An Anthology of Verse. Chosen by W. H. Auden and John Garrett. London: Bell. 6/- net.

Housewives and Downing Street. By Johanna Bright. London: Nicholson and Watson. 2/- net.

Flowers from many Gardens. Intermediate and Senior Books. By a Christian Brother. Dublin: Gill.

The Continuation School Arithmetic. By M. A. Goggin. Dublin: Educational Company of Ireland.

Twelfth Night and **Pericles.** By William Shakespeare. The New Temple Shakespeare. London: Dent. 2/- net apiece.

Greased Line Fishing for Salmon. By "Jock" Scott. London: Seeley. 12/6 net.

Rough Shooting. Sportsman's Library. Vol. II. By G. K. Yeates and R. N. Winnall. London: Allan. 5/- net.

The Cool Greenhouse. By L. N. Sutton. London: Putnam. 5/- net.

Twenty-Five. By Beverly Nichols. **Ariel.** By André Maurois. **William.** By E. H. Young. **Poet's Pub.** By Eric Linklater. **Gone to Earth.** By Mary Webb. **Madame Claire.** By Susan Ertz. **Carnival.** By Compton Mackenzie. **The Mysterious Affair at Styles.** By Agatha Christie. Penguin Books. Bodley Head. 6d. apiece net.

Tibetan Yoga and Secret Doctrines. Edited by W. Y. Evans-Wentz. London: Oxford University Press. 16/- net.

Polarity. A German Catholic's Interpretation of Religion. By P. Erich Przywara. London: Oxford University Press. 8/6 net.

BOOKS OF THE WEEK

The Primate Who Died at Tyburn

Mrs. Concannon's Life of Oliver Plunkett

Blessed Oliver Plunkett. By Mrs. Thomas Concannon. With appendix by Robert C. Simington. Dublin: Browne and Nolan. 7s. 6d. net.

THIS new volume on the Archbishop of Armagh and Primate of All-Ireland, whose cause for canonisation is now advanced in Rome, is a popular life and a work of piety rather than a fresh study from original sources. Within these limitations, and with certain blemishes, it is well written, and ought to serve its author's purpose excellently. It has secured official ecclesiastical sanction, and is based mostly upon the works of Crolly, Moran, Burke and Salotti, supplemented by material assembled more recently by other writers on contemporaries of the venerable prelate.

By birth and origin Blessed Oliver Plunkett was a Palesman. The Meath and Louth family from which he sprang appears to have been of a Danish stock which preceded the Normans in Ireland by a century. They gave State and Church devoted service for many centuries, and indeed, in the light of all the evidence, there was never any real doubt of Oliver Plunkett's own loyalty. Curiously enough, neither Mrs. Concannon nor any previous writer has been able to obtain authentic information on Oliver's immediate origin or on his life up to his sixteenth year. It is clear, however, that he was closely related to "the chiefest blood" of the Pale, the "olde Englishie" of Ireland, and to noblemen who took one side or another—and they were many, indeed—in the Irish and English wars of the seventeenth century.

False Witness

He was born, not in 1629—the hitherto accepted date—but, as the painstaking librarian of the Oireachtas, Mr. H. Egan Kenny, has now ascertained, in 1625. He was educated for the Church in Rome, which teemed with Irish clerics, scholars and soldiers during and after the Confederate wars. In 1669, in Ghent, he was consecrated Archbishop of Armagh when the Catholics of Ireland were almost bereft of bishops; and in a short but fruitful decade he virtually reorganised his Church in Ireland. He was hanged, drawn and quartered at Tyburn in 1681 for alleged treason against Charles II.—an unsustained charge made by clergy whom he had unfrocked for evil practices.

His death was in a sense an Irish echo of the notorious Titus Oates "disclosures" in England. Apart from the fact that his accusers refused to face a jury in Ireland, and thus caused his trial to be held in England, all the respectable testimony—and it included the testimony of English nobles who were not of his faith or of his opinion—acquits him of treason, and indeed of any meddling in political affairs. Even when allowance is made for the panic of the time, his trial is one of the not too common blots of a serious kind on the record of the English Courts. Like their fellows in England, the false witnesses against him came to unhappy ends. By an irony of fate it would appear that one of them, a man of the hereditary family of keepers of the famous *Book of Armagh*, was imprisoned in after years, and had to pledge that precious relic for the five pounds necessary to keep body and soul together for a time.

Courage and Devotion

Mrs. Concannon notes with regret that it is not possible to get a satisfactory mental picture of Oliver Plunkett. It is plain that his character, courage and ability impressed his ecclesiastical superiors and his friends as much as his noble demeanour and defence at the trial and execution impressed unbiassed English spectators. There is evidence here of his devotion to less highly placed relatives; and now and again his uprightness compelled respect from opponents.

On his examination Lord Longford reported to Ormonde:

> "When he was asked in the presence of Murphy whether he had not told him Your Grace had given him money, he denied it positively, and said he was so far from receiving money or any kindness from Your Grace that he had received far less civility from Your Grace than he had received from the two precedent Governors, My Lord Berkeley and My Lord Essex, who had both given him money, and had been very kind and civil to him. And it was unlikely he would tell Murphy Your Grace had given him money if it had been so, because he knew him to be his professed enemy for depriving him of the parish in which he had lived scandalously, and corresponded with the Tories."

Neither Plunkett nor any Catholic bishop was favourable to the outlawed tories or rapparees, and Plunkett's attitude to them, due in part to the Viceroy's prompting, put him momentarily in black books in Rome until he had explained his reasons—the good of religion and the peace of the country.

On an earlier occasion the Governor of Ulster had given him facilities for the mass confirmations which he found necessary, and he was befriended, too, by the poet Earl of Roscommon, to whom he seems to have been related.

The Remonstrance

Mrs. Concannon deals at some length with the troubles arising out of the Remonstrance with which Walsh and Taaffe were associated. Unhappily, she deals in less detail with the Talbot-Plunkett dispute on the Primacy and the tendency of Archbishop Talbot, of Dublin—due to personal and family connections with the throne—towards Erastianism in Irish Church affairs. She gives, however, a moving account of the final reconciliation of the two prelates in prison, when Armagh broke through the guards to minister to Dublin on his death-bed.

Plunkett was a Gaelic scholar of some note, but, unfortunately, only a few lines of his poetry survive. Irish must have been common speech in Meath and Antrim in his day. He was charged, too, with the selection of Irish priests for the Gaelic-speaking Hebrides. It was this mission that took him to Dunluce Castle to visit the Marquis of Antrim, and induced him to write to a colleague in Rome, recalling in humorous vein a Secretary of Propaganda in Rome.

> "I remember that Monsignor Alberici could not find in all Italy a servant to suit him. The Florentine had too much to say; the Milanese was giddy; the Romagnese was stupid; the Neapolitan light-fingered; the Roman too melancholy. And so it was difficult to find people to suit the Marquis of

MRS. CONCANNON.

> Antrim. I promised to him no fewer than twenty priests; but he had something to say about every one of them; and in regard to Ronan Maginn—a man truly suited to the task—he remarked that he seemed too hasty, and presumptuous and proud."

The Drogheda School

As a rule, Mrs. Concannon gives her references with dates and places, but occasionally omits them. An example is the case of the "generous Government subsidy towards the schools he had in mind to provide for his flock," and the attendance at these schools, conducted in Drogheda by Jesuits, of no less than 40 Protestants out of 150 students, "attracted by the excellence of the teaching." This is but one of many sidelights which Mrs. Concannon is able to throw upon the situation, and on personages of all creeds and callings in Ireland, England and Rome. Reference to authorities should be given in matters of this kind.

She has assembled interesting material and has used it skilfully. If she could have resisted an inclination to interpolate some imaginative reconstructions, she would have written an almost flawless book of its own kind. On too many occasions she falls back upon "perhaps," "not unlikely," "doubtless," "we may hope," "we can picture," and so forth.

The appendices are particularly interesting, and include material in the origin of the "plot" of which the Archbishop was accused, observations on the portrait which is reproduced as a frontispiece, a list of the priests ordained by the Primate and notes on this list and on the State's register of Parish Priests, 1704, by Mr. Robert C. Simington, of the Quit Rent Office. It is not clear, however, that the portrait is, in fact, authentic.

There is no index.

New Novels

Blessed is the Man. By Louis Zara. Constable. 8/6 net.

The Wolf at the Door. By Robert Francis. Allen and Unwin. 8/6 net.

LOUIS ZARA, in this long novel, has written the biography of an emigrant Russian Jew, who made his fortune in the United States of America. He has decided upon a curious way of presenting his story. "A cheque, kinsmen. Jake is paying off his obligations by cheque now. How then? Is it not high time that Krakauer tended to his affairs like a person of business instead of a small shopkeeper," is an example. For 543 pages M. Zara has been able to sustain this jovial note. At times he tends to become almost roguish. Oh, he was innocent enough ofttimes, that Jake greenhorn, and the merchants appreciated his drollery, don't think they didn't." If the reader perseveres, however, he will find the book extremely interesting, telling as it does how the thousands of emigrants in America who have won their way to important positions in the State achieved this triumph, starting with nothing. Jake started as a small peddler of vegetables, working sixteen or seventeen hours a day. Success comes in time, he marries, and sets up a small shop. After this his rise is rapid. He becomes a naturalised American, and an important figure in the local Jewish community. At last, however, the strain of a life of toil begins to tell, and he receives a grave warning from his doctors. Not even the threat of death can humble him, however, and the book closes with the words: "Life, wait, he is coming, coming. Here he is, here is Krakauer. Krakauer's day is still young."

* * * * *

It is doubtful whether a Dickensian flavour is a popular recommendation to the novel-reading public of to-day, but Robert Francis is not unlike a French Dickens, with a mixture of Germanic influence, accounted for by his Alsatian origin. "The Wolf at the Door" is a long story of a peasant family in France during the privations which followed the Franco-Prussian war. It is full of ugliness and extravagances, but the author's luxuriant imagination carries us forward with him and makes us tolerant of defects. Realism and romance are closely blended, and the chief character, a sensitive peasant child who finds it difficult to reconcile her magical dreams with the sordid realities surrounding her, may appeal to many as typical of an all but defunct school of heroines.

Conflict. By Faith Baldwin. Sampson, Low. 7/6 net.

Surprising Results. By Ronald Fraser. Cape. 7/6 net.

IN some circles Miss Faith Baldwin has been regarded as a writer of popular, but insignificant, fiction. Her new novel, "Conflict," will come as a surprise to such people. She has suddenly forsworn the mere pretty-pretty and the sentimental, and has given a vivid and serious account of a young doctor, passionately devoted to his profession and anxious to give his life to medical missionary work in China, where his father before him had worked. Women play an important part in David Condit's life. Some help and some hinder him in his ambitions, and David is not destined to realise his most earnest dreams. The most attractive part of this novel, however, is the way in which Miss Baldwin's characters have taken charge, so that instead of a neat, but artificially-contrived plot, the whole book has an illusion of reality.

* * * *

An extraordinary collection of people are gathered on the coast of the Mediterranean. There is Patsy Godolphin, the lanky young man, who writes abstract music, and nibbles the flowers on ladies' hats, affirming that he is a faun. There is Victor, who, in his own words, is "the proudest and, perhaps, the most violent man in France." He is an astonishing creation. "I have the most sensitive spirit in the world, a taste the most fastidious, a psychology the most complex, nerves like the strings of a violin, thoughts like rainbows," is another extract from his conversation. Then there are the Twins, beautiful golden creations sharing what meagre thoughts they have between them. Finally, we have Jeanne, the wife of Victor. Jeanne, although once the loveliest woman in all France, unfortunately has become revoltingly obese. Victor is in despair. Then Jeanne is cured of her fatness, and the fur begins to fly, for the rejuvenated Jeanne shows herself to be completely casual in her choice of lovers. This situation, in the supremely skilled hands of Mr. Ronald Fraser, provides the reader with two hours of wild amusement, and, curiously enough, at the bottom of all the fooling, there is a real poetic sense.

THE PROBLEM OF HOLIDAY READING

WEIGHT VERSUS ATTRACTIVENESS

DISCARDS

THE subject of holiday reading raises its jocund head again. There are about six columns of recommendations in *The Times*, and the other English newspapers have been, on their smaller scale, generous with good advice. Yet all the good advice in the world does not solve the essential problem—how much to bring. Year after year my experience is the same. For weeks before the actual vacation I contemplate all manner of books. I decide that the holiday will give me an admirable opportunity to read all the volumes that I ought to have read before this. I make a list of them. I stack the volumes in a long and daily increasing row. I bethink me how nice it will be to read all those books, and how virtuous I will feel when they have all been read. I abstain from opening their covers, in order that my holiday pleasure in them may not be impaired by any pre-tasting. . . .

And then, the day before I am due to take train or boat, the process of elimination begins.

The Physical Disability

The trouble about books is that so many of the best of them are lamentably heavy. Certainly I shall not be deterred by consideration of its four-and-a-half pounds from packing the new edition of "The Seven Pillars of Wisdom" in the larger of my suit-cases, but for the rest I fear that the heavier volumes must go. So the first stage of the elimination consists in discarding every book which will not fit comfortably into the suit-case after all the necessaries, in the shape of underwear, tooth-brush, swim-suit, camera, flannels, razor-blades and the rest of them have been crushed in. Then the second stage begins. I contemplate the half-dozen books for which room can be found—the books to whose reading I have looked forward so long—and ponder if they are really so attractive, now that I am on the actual eve of my holiday. And ten to one they fail to pass the test.

The Poetic Fallacy

Poetry is the first to go; for the experience of many summers has taught me that, however pleasurable the prospect of reading poetry on a still night under the stars may be, one just never does it. Time and again, when I was younger and had not gained that experience, I would bring away the largest and meatiest volume of poetry that chanced to take my fancy; but always it came home again unopened.

After poetry has been thrust aside, comes the struggle over novels. Like everybody else, I want all the novels I can get on holiday. But they have the disadvantage that the shorter ones do not last me more than a couple of hours, while the longer ones are generally heavy, and are added to the list of books discarded for reasons of convenience. Praises be, the publishers seem to be taking to the practice of republishing good novels in the smallest possible format. Herein, perhaps, I may see an end of this chief of my difficulties.

The Literary Holiday

Once, in a year that deserves to be commemorated with a white stone, I took away with me a lot of books—and read them. But that was an exceptional year. In the first place, during the whole three weeks of my holiday it rained without ceasing. In the second place, I was parked at a hotel which boasted neither a billiard-room, a swimming-pool, nor any other guest with whom I might have played cards. In the third place, it possessed no books of its own except a few paper-covered Edgar Wallaces, all of which I had read previously, a prayer-book, and an antique copy of the Royal Dublin Society's Herd Book. So for those three weeks I sat in the window and read. I read "Elmer Gantry," which was only a couple of years old at the time, and had not yet been brought to the notice of the Censorship Board: I read Gavan Duffy's "Young Ireland," a book about Fascism, another about Communism, H. G. Wells' "Joan and Peter" (for the second time), a two-volume history of music, three plays by Eugene O'Neill, and Lady Gregory's "Gods and Fighting Men." There were others, several others, but I have forgotten what they were. As holidays go, it was not much of a holiday, but I suppose the change of air did me good, and, at any rate, the time was not wasted.

M.C.

Scotland Made Easy

Somewhere in Scotland. By Alasdair Alpin MacGregor. London: Routledge. 8/6 net.

TRAVELLERS for the Highlands bound will find Mr. MacGregor a helpful guide—so helpful that he offers a glossary of the difficult words that they may hear—thus:

> Cratur: Creature.
> Ower: Over, too.
> Sassenach: A term applied by Highlanders (often contemptuously!) to Lowlanders and Englishmen.
> Yon: That, those.
> Mind: Recall, recollect, remember.
> Droll: Strange, unusual, odd.
> Dour: Sullen, sulky, stubborn.
> Auld: Old.

Most of these explanations a very clever fellow might guess, without a glossary, but let us be grateful. The book as a whole is a good example of the fashion in Scotland for books about the Highlands, with the grand old, threadbare stories, stitched together and decorated with *machars* and *lochans*, and "a sough of 'the Forty-Five' among the great pines and larches." If Mr. MacGregor lacks any notable originality, he is well-founded. Unlike many contributors to the stage-Scottish school of writings, he knows his history well, quotes his Gaelic correctly, and has a kindly nature. His photographs are joy.

France upon the Slope

Andre Tardieu's Indictment

Sur la Pente. Par André Tardieu. Paris: Flammarion. 15 francs.

IN France a literary reputation is the condition of fame, which is why, no doubt, so many French statesmen try to be men of letters also. In the present case, however, the author's intentions seem to have been of a mere practical nature. Often Minister, several times Prime Minister, André Tardieu was driven from power when the general election of 1932 resulted in a victory for his adversaries of the Left. He is now busy preparing the ground for the general elections which will be held in May next year, and will, he hopes, result in his return to power.

Such being the case, one must not be surprised to find "Sur la Pente" a book of combat, full of the clash of political life, in which Tardieu tries to prove that since he ceased to be at the head of the Government, France has been following the downward path leading to disaster. The indictment of French politics, both external and internal, which he makes in this connection, is pitiless, but marvellously clear.

The 70-page preface, in which Tardieu gives a picture of his country's present situation, is the most striking part of the book. He draws attention to the French State's increasing lack of authority, accusing it elsewhere of draining the nation by constantly taking over fresh enterprises, for the direction of which it exacts two-thirds of the national revenue in payment.

The Agricultural Depression

Among the speeches reproduced in this book, one dealing with the agricultural depression is of special interest. It is a

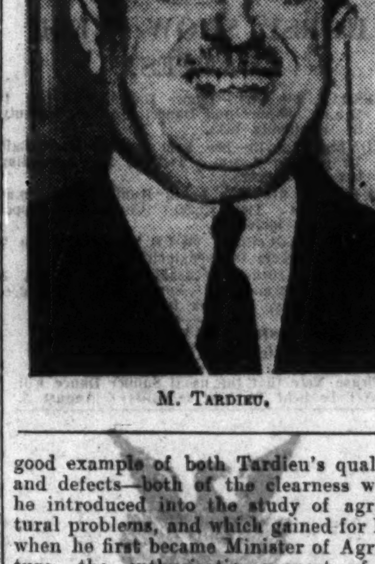

M. TARDIEU.

good example of both Tardieu's qualities and defects—both of the clearness which he introduced into the study of agricultural problems, and which gained for him, when he first became Minister of Agriculture, the enthusiastic support of the French peasants, but also of that failure to understand the details of French agricultural life, in which the number of small holdings, and the immense variety of the produce obtained from them, place their proprietors in an impossible position in face of world competition—a lack of comprehension which led to his being deserted later by the agricultural world.

The book, in short, abounds in both ideas and prejudices, and gives ample proof of the lack of idealism in contemporary politics. On closing it, a saying of de Broglie comes inevitably to the mind: "*Le suffrage universel n'a pas le sens de la vue. Il n'a que le sens du toucher.*"

The Bimillenary of Horace

The Irish Ecclesiastical Record, No. 811, Fifth Series, Vol. XLVI., July, 1935. Dublin: Browne and Nolan. 2s. net.

THE current number of the *I.E.R.* opens with a paper by the Rev. E. Cahill, S.J., on "The Irish National Tradition." Father Cahill writes with enthusiasm of the strength, antiquity and persistence of national tradition, and of its intimate association with the land. He is, perhaps, over-enthusiastic on the antiquity of Irish historical writing, apart from the *Fernechus*. "The earliest surviving Irish records," he says, "such as the *Annals of Ulster*, the *Annals of the Four Masters*, the synchronisms and genealogical books, etc., some of which are in Latin, others in Irish, are substantially authentic from the middle of the third, or, at the latest, the beginning of the fourth century of our era. They include besides a considerable body of genuine history going back to a much earlier period."

In a most interesting paper, "Bimillenium Horatianum," Professor J. G. O'Neill discusses the arrangements being made in several countries for celebrating the two thousandth birthday of Horace. Professor O'Neill makes a warm plea for a worthy celebration in Ireland, where the Roman poet has always been in high esteem, and Professor O'Neill does well to ask that the Irish-speaking centres of education and culture will celebrate the occasion in appropriate fashion. Some of Horace's work has already appeared in modern Irish, and during this year, it is pleasant to learn, a competent scholar will give a Gaelic discourse on the old Roman. Professor O'Neill expresses the hope that the neglect of the Vergil commemoration will not be repeated in Ireland.

The Rev. Myles V. Ronan continues his papers on Anglo-Norman Dublin and Diocese; the Rev. Charles M. O'Hare his articles on "A Protestant Writer and the Oxford Movement," and the Rev. Hugh Pope, O.P., his series on Northern Africa in the fourth and fifth centuries.

Snáṫ-Liṫirḋeaċt i nGaeḋilge Foillriġṫe le Uġdarár Roinne an Oideaċair.

Teideal.	Saor ċríc an bpost S.	D.
Éirġe na Gealaiġe agus Roġa Ruaiḋrí. Seán Mac Giollarnáṫ, d'aistriġ	1	1½
Mac-Gníomarṫa Finn Uí Domnaill. Niall Ó Domnaill, d'aistriġ	2	4
Duanta Anoear. Pádraig Ó Mileadá, do ċeap	1	1½
Faoi Ċrann Smola. Seamus Ó Grianna ("Máire"), d'aistriġ	2	4
Cleminmín. Míceál Ó Súilleabáin, d'aistriġ	2	4½
Máire. Niall Ó Domnaill, d'aistriġ	2	10½
Na Gaduiṫe. Seaṗóid Ó Loċlainn	1	8½
An Sílín-Gorc. Mairéad Nic Maicín, d'aistriġ	2	2½

Le faġail ó:—Oifig Díolta Foillreaċáin Rialtais, 5 Sráid Tobair Pádraig, Baile Áṫa Cliaṫ.

12/D.1120. W.H.Co.

The Fox's Covert

Blanaid Salkeld's New Poem

The Fox's Covert. By Blanaid Salkeld. London: Dent. 2/6 net.

MRS. SALKELD'S first book, "Hello, Eternity," revealed her as a traditionalist, and in "The Fox's Covert" her reverence for established forms is equally apparent:

> "Set in this doggerel age, what baptism
> shall amerce
> Poet from sin?
> Forgetting the apostolic succession of
> verse. . . ."

She exploits, in the words of her publisher, "an interesting stanza, whose rhyme-scheme is musical and whose shape is nicely appropriate as a vehicle for her day to day reflections." "The Fox's Covert" is a long poem of loosely co-related stanzas; and it is, in itself, an achievement to have devised a stanza sufficiently flexible, and capable of sufficient variety, to carry through a poem of such dimensions without a trace of monotony.

Mrs. Salkeld's poem has qualities of terseness, clarity and strength which lend it particular distinction in this age of muddle-headed young Communist versifiers. She is capable of exquisite tenderness, yet "The Fox's Covert" is altogether void of that bathetical sentimentality and facile romanticism which protrude between the aggressively modern lines of some of the younger English poets.

Exhilarating

The poem is, in the final analysis, an exhilarating one. The author would seem to have evolved a satisfactory technique of living. Consequently, as a poet, she can make that final acceptance of reality which is essential to the production of all significant literature:

> "We must grudge no shy mystery our
> faith, no fair
> Smiling our trust.
> Enriching our spirits where we may—we
> must dare
> Hope to the utmost. What mortal has
> never known,
> Courage may well discover."

"The Fox's Covert" is a welcome contribution to Anglo-Irish verse. It should be read by every one who relishes good poetry with an authentic contemporary flavour.

The Art of the Camera

Photography Year Book, 1935. Edited by T. Korda. London: "Photography," The Cosmopolitan Press, Ltd. 21/- net.

THE first "Photography Year Book" differs in several respects from the more familiar collections, such as those of Studio Publications, Ltd. In the first place, it is very much larger, inasmuch as it includes some 1,700 pictures—of which 80 are full-page size. In the second place, it is less distinctively "arty." It contains, indeed, a multitude of photographs of the highest artistic interest; but, if we are not mistaken, its essential function is to reveal the *liaison* between photography and commerce. The statement is in no sense a depreciation, since a very large share of the world's best photography—and virtually all of the best British photography—is done for commercial purposes; and the extent to which photography has entered into, and has transformed, advertising is nowhere better revealed than in the admirable monthly journal, *Photography*, and in its offspring, this admirable volume.

To review a collection of this kind is, of course, next door to impossible. It is far too varied for any review except a series of reproductions. The great majority of the photographs are of the highest technical excellence: some of them betray an artistic intelligence of the first order. We give an unreserved welcome to this new annual, commending it as much to the people who still deny that photography is an art as to the amateurs of the craft who would survey the heights to which they may aspire.

Two Novelists in Gaelic

Maire ("Marie"). Sir H. Rider Haggard do sgriobh. Niall O Domhnaill d'aistrigh. Baile Atha Cliath: Oifig Díolta Foillseacháin Rialtais. 2s. 6d.

An Sagart Og ("My New Curate"). The Rev. Canon Sheehan do sgriobh. Pádraig O Corcordha d'aistrigh. Baile Atha Cliath: Cló-Lucht an Talbóidigh, Teo., i gComhar le Oifig an tSoláthair. 2s.

SIR RIDER HAGGARD and Canon Sheehan do not make a very companionable pair, but no fault need be found with these Irish translations of "Marie" and "My New Curate." Both novels are representative of their authors, and read well in Irish.

The State Publishing Office, we are glad to see, has employed the same translator for this book of Haggard's whom it employed for "She," thereby helping to secure a uniform Gaelic edition of this writer.

On this occasion the publishers have wisely chosen a Munster translator for Canon Sheehan. Both texts are printed in Gaelic characters.

What Dublin is Reading

ACCORDING TO	NON-FICTION.	FICTION.
Browne and Nolan, Ltd.	Peace by Ordeal (Frank Pakenham).	Gods in Motley (Seamus MacCall).
Combridge & Co., Ltd.	Peace by Ordeal (Frank Pakenham).	Gods in Motley (Seamus MacCall).
James Duffy & Co., Ltd.	The Charm of Ireland (Stephen Gwynn).	Blood Relations (Sir Philip Gibbs).
Eason & Son, Ltd.	The Seven Pillars of Wisdom (T. E. Lawrence).	Blood Relations (Sir Philip Gibbs).
M. H. Gill & Son, Ltd.	Blessed Oliver Plunkett (Mrs. T. Concannon).	The Wild Rose of Lough Gill (P. G. Smyth).
Fred. Hanna, Ltd.	The Seven Pillars of Wisdom (T. E. Lawrence).	Gods in Motley (Seamus MacCall).
Sign of the Three Candles, Ltd.	The Mystery of the Casement Ship (Captain Karl Spindler).	Stages on the Road (Sigrid Undset).
Greene's Library	Peace by Ordeal (Frank Pakenham).	White Ladies (Francis Brett Young).
Switzers Circulating Library	Peace by Ordeal (Frank Pakenham).	White Ladies (Francis Brett Young).

PUBLIC AMUSEMENTS.

GAIETY THEATRE
6.45 ... TWICE NIGHTLY ... 9.0
SANDY POWELL'S ROAD SHOW,
WITH
SANDY POWELL,

— GAIETY THEATRE —
SPECIAL BANK HOLIDAY AND HORSE SHOW WEEK ATTRACTION,
"YES, MADAM,"
THE MUSICAL COMEDY SUCCESS,
DIRECT FROM ITS 10 MONTHS' OUTSTANDING LONDON HIPPODROME SEASON.
CORA GOFFIN,
BERTRAM DENCH, JACK MORRISON,
BENITA LYDAL, CATHERINE CAMERON,
BILLY TASKER,
AND THE PRETTIEST OF CHORUSES.
DRESS CIRCLE, 6/6. PARTERRE, 4/-.

OLYMPIA THEATRE.
6.45 .... TWICE NIGHTLY 9
MONDAY, AUGUST 5th,
JIMMY O'DEA AND HARRY O'DONOVAN PRESENT THEIR NEW REVUE,
"HERE! HERE!"
By HARRY O'DONOVAN.
With JIMMY O'DEA and All Star Cast.
Box Office Open August 5th, 11-4.30. 'Phone 22962.

ABBEY THEATRE
REOPENING
MONDAY NEXT,
5th AUGUST.
"Bridgehead"—Mon., Tues., Wed.
"The Plough and the Stars"—Thurs., Fri., Sat.
Box Office 10.30 to 6. 'Phone 44505.

METROPOLE.
CONTINUOUS .... 2 to 11.0 p.m.
SPENCER TRACY and KETTI GALLIAN in
"MARIE GALANTE."
Daily at 2.29, 4.49, 7.9 and 9.27 p.m.
NEXT WEEK:
ANNA STEN and FREDRIC MARCH,
In
"WE LIVE AGAIN."
MONDAY (BANK HOLIDAY) CONTINUOUS PERFORMANCE 12.30 to 11 p.m.

BRITISH LEGION.
HORSE SHOW BALL,
METROPOLE,
FRIDAY, AUGUST 9th,
10 p.m. to 4 a.m.
Tickets .... £1 1/- (Limited)
(Including Supper and Running Buffet).
THE INTERNATIONAL JUMPING TEAMS WILL BE PRESENT.
Early booking is advisable at Metropole, where ballroom tables may be reserved.

DUBLIN GATE THEATRE.
THEATRICAL GARDEN PARTY
will be held at
GROSVENOR PARK, LEINSTER ROAD, RATHMINES
(by kind permission of Lord Longford),
TO-DAY (SATURDAY), 3rd AUGUST, 1935,
from 3 o'clock to 7 o'clock, p.m.
Dramatic Entertainments, Concerts, Competitions, Palmistry, etc. Admission, 1/6.

SHELBOURNE HOTEL,
DUBLIN.
TABLE D'HOTE THEATRE DINNER, Served from 6.30 p.m. 4/6
Also a la Carte Service for all Meals.

THEATRE DE LUXE.
Dublin's Super Cinema—3 to 11—Camden Street.
JAMES DUNN, ALICE FAYE, in
"365 NIGHTS IN HOLLYWOOD."
Showing at 4.25, 7.5 9.45.
WILL ROGERS in "JUDGE PRIEST."
TO-MORROW (SUNDAY) AT 3.30 and 8.30 p.m.,
PATRICIA ELLIS, HARRY CRABBE, in
"UNIFORM LOVERS."
Burn and Allen in "LOVE IN BLOOM."
Monday (Bank Holiday) Continuous from 2 p.m.

SHELBOURNE PARK,
THE PREMIER GREYHOUND RACECOURSE.
SEVEN RACES—HURDLES AND FLAT.
THE IRISH
GREYHOUND DERBY
SEMI-FINALS.
Also
600 YDS. SWEEPSTAKE
and
TWO FIRST-CLASS HURDLES.
Grand Stand—Gents. 3/6, Ladies 1/6 (incl. Tax).
Unreserved Stand, 1/3 (incl. Tax).
Trams from Pillar—Fare 1½d.
'Buses from D'Olier Street—Fare 1½d.
TO-NIGHT: FIRST RACE, 8.15.

DANCE
AT
GRAND HOTEL,
GREYSTONES,
THIS EVENING, 8.30 TO 12 O'CLOCK,
AND
MONDAY EVENING.
ADMISSION 4/6. INCLUDING TAX.
Evening Dress.

COME TO BRAY
GYMKHANA AND FETE,
CARLISLE GROUND, BRAY,
BESIDE BRAY RAILWAY STATION.
BANK HOLIDAY, MONDAY, 5th AUGUST.
WONDERFUL HORSE JUMPING.
JUBILEE PAGEANT. USUAL ATTRACTIONS.
ADMISSION—4d.
GRAND CARNIVAL DANCE, 9-12 P.M.
ADMISSION—2/6.

HORSE SHOW WEEK.
THE KILCRONEY GOLF AND COUNTRY SPORTS CLUB
WILL HOLD A
DANCE,
in the
CLUB GROUNDS AT KILCRONEY, BRAY,
On WEDNESDAY NEXT,
10 p.m. to 3 a.m.
Cyril Gibson and his Aristocrats (11 Performers).
Tickets (limited), 7/6 each, including Running Buffet, obtainable through members, or from the Hon. Secretary.
ADMISSION BY TICKET ONLY.

W.I.D.A.
HORSE SHOW CEILIDHE,
GRESHAM HOTEL,
FRIDAY, AUGUST 9th,
9 p.m.—3 a.m.
Spot Prizes. Draw Prizes (all Irish Outfit).
SPECIAL SUPPER ENTERTAINMENT.
TICKETS (including Supper) ... 7/6
Payable at Door.

THE LOUTH HUNT HORSE SHOW BALL
WILL BE HELD
THURSDAY NEXT, 8th AUGUST,
AT
THE GRESHAM HOTEL, DUBLIN,
at 10 p.m.
CABARET. REX EVANS,
from the Four Hundred Club, London.
Specially Engaged.
TICKETS (strictly limited) 30/-
(Including Tax and Champagne Supper).
From HON. SEC., LOUTH HUNT BALL, c/o GRESHAM HOTEL, DUBLIN.

EAST GALWAY HUNT BALL,
GRESHAM HOTEL,
WEDNESDAY NEXT, 7th August.
TICKETS ...... 15/- (Supper included).
From Hon. Sec., Miss B. WHITE, c.o. R.I.A.C., Dawson street, and at the Gresham Hotel. Tel. 44311.
Tables in the Ballroom may be booked at the Gresham Hotel at 2/6 each.

ADVERTISEMENT INDEX.

	Page		Page
Amusements	8	Houses to Let	3
Apartments	16	Legal Appointments	2
Auctions	16	Legal Notices	1
Banks	1	Lost and Found	2
Cattle & Live Stock	2	Machinery	2
Church Notices	1	Medical Appointments	2
Coals	1	Miscellaneous	16
Contracts	16	Money & Partnership	2
Dogs	3	Motor Matters, etc.	2
Dress	2	Music, Pianos	2
Education, Tuitions	2	Poultry, Eggs	2
Employment Wanted	2	Public Notices	1
Fishing, Sporting	2	Representatives	2
Furniture	2	Schools and Colleges	3
Garden	2	Seaside and Country	16
Government Notices	8	Sea Trips	1
Horses	2	Shipping	1
Hotels	1	Situations Vacant	2
Houses and Lands	16	Specific Articles	2
Houses and Lands for Sale and Wanted	3	Wireless	2
		Yachts	2

Telephone No. 23062

REGAL ROOMS RESTAURANT,
HAWKINS STREET, DUBLIN.
OPEN 10 a.m. to MIDNIGHT DAILY.
SUNDAYS 4 p.m. to 11.30.
ORCHESTRAL CONCERTS SUNDAY NIGHT.
REGAL TIPICA ORCHESTRA, 8 p.m. to 11 p.m.

PAVILION DUN LAOGHAIRE. 3.30 to 10.30.
A TREAT IN STORE!
NOT TO BE MISSED. LAST DAY OF
"MASQUERADE IN VIENNA."
Music by the Vienna Philharmonic Orchestra.
At 3.30, 6.25 and 8.30. Splendid Programme.
MON.: "THE RICHEST GIRL IN THE WORLD."

GRAFTON Continuous from 2 to 11. To-day at 2.0, 4.35, 7.0, 9.40
CLIVE BROOK, DIANA WYNYARD, in
"THE DOVER ROAD."
NEXT WEEK:
JAN KIEPURA, MARTHA EGGERTH in
"MY HEART IS CALLING."
A charming romance of an Operatic Tenor.

GRAND CENTRAL.
LAST DAY.
"FORGOTTEN MEN."
AND
CARNERA v. LOUIS.
SUNDAY NEXT:
JAN KIEPURA and MARTHA EGGERTH, in
"MY HEART IS CALLING."
BOOK FOR SUNDAY NIGHT.
NOTE:—New Prices. Balcony and Mezzanine, 2/-; Parterre, 1/4.

CORINTHIAN
Continuous .... 2.30 till 11 p.m.
JANET GAYNOR and WARNER BAXTER, in
"DADDY LONG LEGS."
Also Charles Cullum in "BORROW A MILLION."
NEXT WEEK:
HEATHER ANGEL and ROGER PRYOR, in
"A WOMAN IN THE CASE."
Also Charles Grapewin and Mary Carlisle, in
"ONE FRIGHTENED NIGHT."
MONDAY (Bank Holiday) Continuous, 1 to 11 p.m.

LEOPARDSTOWN RACES,
TO-DAY (SATURDAY) AND MONDAY (BANK HOLIDAY).
STEEPLECHASE AND FLAT RACES.
FIRST RACE, 3.15 p.m. (1st Day). FIRST RACE, 2.30 p.m (2nd Day).
ADMISSION CHARGES.
COURSE 1/-
Members' Enclosure ...Gentlemen 15/-, Ladies 5/-
GRAND STAND ......Gentlemen 9/-, Ladies 5/-
TRANSFER BADGES from Grand Stand to Members' Enclosure... Gentlemen 6/-
PUBLIC STAND 2/-
RACE CARDS 6d. EACH.
TRAIN ARRANGEMENTS—Trains from Harcourt Street to Foxrock at 1.0, 1.30, 1.50, 2.5, 2.15 and 2.35 p.m. on Saturday. On Monday, August 5th, at 12.45, 1.5, 1.15, 1.22, 1.30, 1.45 and 2.5 p.m. Carriages will be Reserved for Members:—First Day on the 1.50 p.m. train. Second Day on the 1.15 p.m. train.
Return Fares ...First Class 1/-, Third Class 7d.
'BUS SERVICE (Saloon Coaches),
From BURGH QUAY—From 12.30 p.m. First Day. From 12 o'clock Second Day.
From DUN LAOGHAIRE STATION—From 2.30 p.m. First Day. From 2 o'clock Second Day.
A Military Band will play during the intervals of Racing.

GRESHAM HOTEL,
DUBLIN.
ABERDEEN HALL.
HORSE SHOW WEEK DANCES.
TUESDAY, 6th inst.—Supper Dance, 9.30 p.m. to 2 a.m. Supper and Dance, 8/6. Dance only, 5/- (including tax).
WEDNESDAY, 7th—The East Galway Hunt Ball, 10 p.m. to 3 a.m. Tickets, 15/- (including tax and supper).
THURSDAY, 8th—The Louth Hunt Ball, 10 p.m. to 4 a.m. Tickets, 30/- (Champagne supper and tax included).
FRIDAY, 9th—Ceilidhe (W.I.D.A.), 9 p.m. to 3 a.m. Tickets (supper included), 7/6.
SATURDAY, 10th—The usual Supper Dance, 8 p.m. to 12 midnight. Supper and Dance, 8/6. Dance only, 5/- (tax included).
THE GRESHAM DANCE ORCHESTRA, Directed by Alex. Caulfield.
Please Note that the usual Supper Dance will NOT be held To-night (Saturday), August 3.

PHŒNIX PARK CLUB RACES,
WEDNESDAY NEXT, AUG. 7th.
FIRST RACE, 6.30 p.m.
GARDA SIOCHANA (DEPOT) BAND.
FREE SWEEP AND FREE FORECAST.
ADMISSION TO STANDS FROM 3/-.
'Bus fare from O'Connell Bridge 4d.

HORSE SHOW WEEK.
A DANCE
UNDER DISTINGUISHED PATRONAGE,
In aid of the National Council for the
BLIND OF IRELAND,
Will be held at
80 ST. STEPHEN'S GREEN
(By kind permission of the Right Hon. Lord Iveagh),
ON TUESDAY, 6th AUGUST, 1935
RED TIGERS BAND. CATERING BY MILLS.
CHAMPAGNE SUPPER. RUNNING BUFFET.
TICKETS (STRICTLY LIMITED) 30/-
Tickets to be obtained from Mrs. Quin, 22 Fitzwilliam place; Mrs. Grove-White, 6 Clyde road.
DANCING—9.30-4.
Chauffeurs' Suppers obtainable, 2/6.

LIMERICK HORSE AND DOG SHOW,
AUGUST 21st & 22nd, 1935.
ENTRIES FOR ALL SECTIONS CLOSE ON 8th AUGUST, 1935.
DOG SHOW ON SECOND DAY.
Secretary:
102 O'CONNELL STREET, LIMERICK.

GOVERNMENT NOTICES

AN ROINN TALMHAIOCHTA.
(DEPARTMENT OF AGRICULTURE.)
PIGS AND BACON ACT, 1935.

NOTICE TO PORK BUTCHERS.

The attention of Pork Butchers is directed to the above-mentioned Act, which provides that any person who carried on, at any premises, the business of pork butcher during the year ended the 30th April, 1935, and who in the course of such business, during that year, manufactured at such premises bacon from carcases, representing not more than fifteen per cent. by weight of the carcases used by him during the year mentioned and dealt with at such premises, and who during the said year manufactured at such premises not more than 400 cwts. of bacon, may before the day appointed for the bringing of Part II. of the Act into operation apply to the Minister for Agriculture for registration in the Register of Pork Butchers to be kept under the Act.

It shall be unlawful, after the appointed day above referred to, for any pork butcher not so registered to manufacture bacon for sale.

It is to be noted that the word "bacon," as used above, means a pig carcase or any portion thereof, except the head, feet, or offals, which has been subjected to any process of preservation.

Any pork butcher who is eligible in accordance with the foregoing conditions, and who desires to continue after the appointed day to manufacture bacon (as above defined) for sale, should communicate immediately with the Secretary (Room 128), Department of Agriculture, Dublin, applying for registration in the Register of Pork Butchers and specifying the number of premises in respect of which such registration is desired.

12/D 1133. W.H.Co.

STATIONERY OFFICE, DUBLIN,
1st August, 1935.

Tenders (returnable 20th August) are invited for the Printing of Postal Voters Lists for the period 1936 to 1942.

Forms of Tender will be furnished on application.
J. B. WHELEHAN, Controller.
12/D.1121. W.H.Co.

SAVOY.
GEORGE ARLISS
IN THE PICTURE OF A THOUSAND HAPPY SURPRISES,
"THE LAST GENTLEMAN,"
With EDNA MAY OLIVER.
SHOWING at 3.0, 5.15, 7.30, 9.45.
Also
WALT DISNEY'S FUNNIEST MICKEY MOUSE COMEDY,
"TWO-GUN MICKEY."
PHILIP DORE AT THE ORGAN.

CAPITOL.
A SUPER DOUBLE-FEATURE SHOW.
ANNE SHIRLEY, in
"ANNE OF GREEN GABLES."
A FILM THAT WILL LINGER IN YOUR MEMORY.
SHOWING at 3.56, 6.43, 9.29.
JOHN GARRICK, JUDY KELLY, in
"ANYTHING MIGHT HAPPEN."
SHOWING at 2.50, 5.36, 8.23.

DUBLIN HORSE SHOW,
AUGUST 6, 7, 8, 9 and 10.
ENTRIES.
Show 1,112
Sales 1,000
HORSES .... 2,112 HORSES.
GREAT INTERNATIONAL MILITARY AND CIVIL JUMPING.
INTER-HUNT PARADE AND CONTESTS.
ROYAL HORTICULTURAL SHOW,
AUGUST 7, 8 and 9.
NATIONAL ART EXHIBITION.
SAORSTAT INDUSTRIES IN NEW HALL.
ONLY 200 RESERVED GRAND STAND SEATS NOW AVAILABLE.
Full Season Ticket, 25s.
(17s. 6d. if purchased before Show).
Booking Seats and Tickets Apply
EDWARD BOHANE, Director.
Royal Dublin Society,
Ballsbridge.

HORSE SHOW,
STAND NO. 1.
SPORTING FOOTWEAR.
HUNTING BOOTS, POLO BOOTS,
LADIES' AND MEN'S SHOES TO MEASURE.
NEW HUNTING NOVELTIES.
DOZI HUNTING SHIRTS AND STOCKS.
GLOVES AND WAISTCOATS.
SPORTING SEAT STICKS. HUNTING CROPS.
WATERPROOF RIDING COATS.
L. J. WATKINS,
77 & 78 DAME STREET, DUBLIN.

KENNEDY'S BREAD.
FINEST QUALITY MADE.
BAKERIES:
127 & 128 PARNELL STREET
AND
ST. PATRICK'S BAKERY,
DUBLIN.

The EFFICACY of the Prescription depends on the ACCURACY of its Compounding—Therefore, send it to
THE MODERN PHARMACY,
6 MERRION ROW, DUBLIN.
'Phone 61496. S. A. Rosenthal, F.C.S., M.P.S.I.

GOVERNMENT NOTICES

AN ROINN TALMHAIOCHTA.
(DEPARTMENT OF AGRICULTURE.)
PIGS AND BACON ACT, 1935.

NOTICE TO MINOR CURERS.

The attention of curers of bacon who, during not less than eight months in the period of twelve months ended on the 30th April, 1935, carried on the business of curing bacon at any premises, and who, during the latter period, manufactured at such premises less than 2,200 cwts of bacon, is drawn to the provisions of the above-mentioned Act, under which they may apply, before the day appointed by the Minister for Agriculture for the bringing of Part II. of the Act into operation, for registration in the Register of Minor Curers to be kept under the Act.

It shall be unlawful, after the appointed day above referred to, for any person who, during the period of twelve months ended on the 30th April, 1935, manufactured less than 2,200 cwts. of bacon, to continue to manufacture bacon for sale, unless he has previously been registered in the Register mentioned.

As it is proposed that the appointed day referred to shall be fixed at an early date, and as the Minister is precluded, by the terms of the Act, from considering applications made on and after the appointed day for registration in the Register of Minor Curers, any person who is eligible in accordance with the conditions specified in the first paragraph of this Notice, and who desires, after the appointed day, to continue to manufacture bacon for sale, should communicate immediately with the Secretary (Room 128), Department of Agriculture, Dublin, applying for registration in the Register mentioned and specifying the number of premises in respect of which such registration is desired.

12/D 1133. W.H.Co.

DEPARTMENT OF LOCAL GOVERNMENT AND PUBLIC HEALTH.
CASTLEBAR URBAN DISTRICT.
TO ALL WHOM IT MAY CONCERN.

Take Notice that the Minister for Local Government and Public Health has instructed his Chief Engineering Adviser, T. C. Courtney, Esq., M.E., to hold a Public Local Inquiry on oath into the circumstances which led to the present condition of the scheme of eighty houses being erected by the Castlebar Urban District Council under the Housing of the Working Classes Acts on the MacHale road.

The Inquiry will be opened in the Courthouse, Castlebar, on Tuesday, the 13th instant, at 11 o'clock a.m.

All persons interested may attend at the Inquiry and give evidence in relation to the matters referred to.

By Order.
E. P. McCARRON, Rúnaidhe.
Department of Local Government and Public Health, Custom House, Dublin, 2nd August, 1935.
12/D. 1140. W.H.Co.

FOR PUBLIC AND CHURCH NOTICES SEE PAGE 1.

The Irish Times.

SATURDAY, AUGUST 3, 1935.

NEWS SUMMARY

IRELAND

The Free State trade returns for the first six months of the present year show an improvement in the total exports and a continued decline in some of the principal imports.—(Page 10.)

Damage estimated at £50,000 was caused by a fire in a large building in Amelia street, Belfast, yesterday, and a number of young women workers were rescued by the fire brigade.—(Page 9.)

When three men were at Kilmallock District Court yesterday charged with the burning of the local church the State alleged that two of the prisoners made statements in which they admitted burning the church and attacking the clergyman's residence.—(Page 9.)

SPORTING

At Goodwood Irongrey won the Chesterfield Cup.—(Page 12.)

FINANCIAL

London Stock Markets left off with a bright appearance, especially in several of the Industrial sections.—(Page 14.)

Aspects of Trade

Saorstát Eireann's trading position has become so desperate that any improvement, however slight it may be, must be welcomed as a sign of dawning hope. For that reason the general public will be glad to know that the trade figures for the first six months of the present year, although they still are bad, show definite marks of recovery from the abysmal condition of twelve months ago. The total trade for the twelve months that ended on June 30th amounted to slightly more than £57,000,000. Imports totalled nearly £38,000,000 and exports plus re-exports just over £19,000,000. There still is an adverse balance, therefore, of £18,784,000, which is inordinately high on such a small volume of external trade; but, when one takes the six months' period, from January to June of the present year, the outlook becomes somewhat more promising. Imports have fallen from £10,104,464 for the three months April-June to £9,279,018. Owing to the new system of reckoning by countries of origin only the three months' figures in this case are available. Exports, on the other hand, have increased during the half-year from £8,647,456 to £9,178,574. This improvement, which is the first that has been recorded for many a long day, is due almost entirely to the coal-cattle pact with Great Britain and the trading agreement with Germany. Exports to Great Britain have risen from £6,959,279 to £7,399,006, and those to Germany have risen from £74,746 to the respectable total of £290,052. There also has been an improvement in the case of Spain. In the case both of Great Britain and of Germany the rise in exports has been attributable solely to the much despised cattle trade. There has been a notable increase in the sale of both fat cattle and stores, and, while, of course, the figures of five or six years ago are a long way off, any advance is better than none.

Under Mr Cosgrave's Government the economy towards which the Free State strove was based on mixed farming for the agricultural community, with a regulated manufacturing industry for the cities and towns. Mr. P. J. Hogan, who was regarded generally as one of the most efficient and far-seeing Ministers for Agriculture in Europe, exhorted the farmers to increase their tillage where increase was possible, but not to neglect their live-stock, and to try to increase their stock of cattle, sheep, pigs and poultry, with a view to the extension of the export trade. When Mr. de Valera came into power it became almost an act of high treason to engage in the live-stock trade. The new Government insisted that the so-called "ranches" must disappear—that wheat must be grown on land that formerly was used for grazing; that the cattle population must be reduced, and that, in the meanwhile, manufacturing industries of every sort and condition must be encouraged. In pursuit of this strange ideal the President embarked gaily on his "economic war" with Great Britain; Dr. Ryan inaugurated his egregious plan for the slaughter of calves, and Mr. Seán Lemass got busy with his now famous factories. The unhappy farmers, who hitherto had depended very largely on the sale of their live-stock to Great Britain, were left high and dry, and were forced, willy-nilly, to grow sugar-beet or wheat—with results that have not yet been assessed with any degree of accuracy. Then came the Coal-Cattle pact, which seemed to imply a complete reversal of policy, inasmuch as it constituted an admission that the country could not afford to do without its cattle exports; and the trade agreement with Germany reinforced this point of view. The results, as indicated in the present figures, have been immediate, and are highly encouraging; yet one hesitates to draw any positive conclusions from them, in view of the fact that only two days ago the Minister for Agriculture expressed the hope that he would be able to tell Great Britain at the beginning of next year that he "did not want the Coal-Cattle pact any more."

Nobody with any sense of economic values can object to a reasonable measure of industrial development in this country, particularly if the industries that are being fostered are ancillary to our staple industry of agriculture. There is much to be said for the beet sugar industry, for example, although in our view it is costing too much money, and sugar prices are too high. There is no earthly reason, however, why industrial development should not be possible side by side with the development of agricultural exports. The Irish Free State never can be self-sufficient, and we are not at all certain that its self-sufficiency would be a desirable thing. If all external trade should be abolished, the standard of living in the country would fall to seventeenth century levels, and then the Labour Party, which is making so much noise about actual conditions, really would have cause for complaint. The idea that there is anything undignified, or undesirable, in the export of cattle is utterly wrong. Why should a farmer be regarded as an "Imperialist" if he ships beasts to Liverpool, when it is an act of patriotism to send them to a native factory to be converted into bully beef? We can understand the argument that it is unwise in any system of economy to put all a nation's eggs, as it were, into a single basket; but it is equally foolish to regard the raising of live-stock for export as a kind of national apostacy. The British market is probably the most valuable in the world. Exporting nations from the ends of the earth are vying with one another in their efforts to gain a footing in it, while the Free State, with unrivalled opportunities, is pretending that it does not matter. We hope sincerely that when the New Year comes not only will Dr. Ryan not tell the British that he has no further use for the coal-cattle pact, but he will do everything in his power to secure its extension. The economic war became a farce long ago; when the coal-cattle pact was concluded its absurdity must have become manifest to the dullest wit. Yet our Government solemnly continues to wage it, in the sure and certain knowledge that it is playing into the hands of those who wish Ireland ill.

Mr. Speaker

Englishmen rather pride themselves on the vague nature of their Constitution, but the quality has drawbacks as well as advantages, and an awkward situation has arisen over the Speaker. A general election is likely to take place fairly soon, and the Labour Party, to the great indignation of the Government, has announced that it will send forward a candidate for Daventry, the seat held by the present Speaker, Captain FitzRoy. Its decision is almost without precedent, and is most unfortunate from every point of view, but there is no logical reason why it should not have been taken. In the House of Commons, indeed, the position of the Speaker is safeguarded by custom, rather than by any definite rule. The holder of the office is chosen from among the elected members of the House, and, in theory, his seat enjoys no greater safety during an election than that of any other member. Like his fellows, he must fight for a place in Parliament. In practice, however, the House of Commons allows him to keep his seat, realising that it would not be right to force him to contest it. The Speaker, if he is to fill his office properly, must be above party politics; his aloofness must be recognised and trusted by the members of every party. If, at an election, he is forced to become an advocate again in order to keep his seat, his prestige as a judge is bound to suffer. By common consent, therefore, Parliament has allowed him to be returned unopposed, and the present Speaker has enjoyed the privilege for a number of years. So far, the system has worked very well, and the reminder that it rests on nothing more than a custom comes as rather a shock. There is no binding rule on the subject, and, if the custom is broken once, it can be broken again. The real danger, of course, is that the Speaker's office might lose its impartial character, and might become a prize—perhaps, indeed, a valuable weapon—for whichever party happened to be in power at the moment. Logic, however, points no way out of the dilemma. A permanent Speaker is desirable, but, under the present Constitution, there is no such thing as a permanent member of Parliament. In the Free State a way out has been found by the passing of an Act which forbids any contest for the Speaker's seat at a general election. A similar plan has been suggested in England, and the English plan would have the advantage that it would not leave the Speaker's constituency virtually unrepresented in Parliament. On his appointment he would be transferred to the "constituency of Westminster," and a by-election would be held for his old seat. Such schemes, however, only give comparative safety; they cannot ensure that a new Government will not appoint a new Speaker. Absolute permanence in the office, and absolute impartiality in the holder, cannot be guaranteed so long as the Speaker is chosen from the elected members of the House by a majority vote.

The Burglars' Journal

A curious document came to the surface during the course of a hearing in Stratford Police Court last Wednesday. The front page bore the picture of a gentleman in broad arrows, and beneath it was writ large and clear, "J. P. Van Dyn, President of the Burglars' Union." On the admission of the President of the Union, the pamphlet was edited by "The World's Worst Man"; but even this was not all. Inside there appeared an advertisement for "Safe-cracking Slim. Will force doors, cash boxes or strong rooms. Safe-breaking taught. Years of experience. Reform school, graduated Borstal. Full honours Dartmoor." The Chairman of Stratford Police Court regarded the document with surprise, and then said: "Put it in the Court Museum; I have never seen anything like it before." We suggest, however, that the Chairman of the Stratford Police Court may have heard something like it before. Far and wide upon this suffering earth are spread men with a sense of boyish fun, and sometimes they come upon a stranger. Too late the stranger realises the nature of his captor, and now the damage is done. Inevitably we have slipped into indifferent rhyme. It is impossible to discuss the "I'll-have-tea-in-my-sugar" type of individual without committing some error of taste. The disciple of boyish fun, then, has roped and thrown his prey. He begins easily with "It should be fine if it doesn't rain," and then settles down to the business of the session. Quickly he brings his victim to his knees with variations on the proper name "Abyssinia," and follows this up with heavy-weight boxers who can only breathe in a horizontal position. It is now, and only now, that he touches on the matter of Borstal degrees; for the boyish fun expert is something of an artist in his own reprehensible line. "That is a nice tie you have," says the jester. The victim already is twisting his face into a smile, and with hopeless despair he replies, "Yes, that is my old school." In a few seconds it is all over, and the humorist has ground out, "Mine's Borstal—I was sent down in '83"; and now, perhaps, the public will see why the Chairman of the Stratford Police Court should have received the "Burglars' Journal" without enthusiasm.

Noise

The "Watch Committee" of Oldham is asking the Home Secretary to approve a by-law which will deal with "nuisances caused by wireless loud-speakers, gramophones and amplifiers." It also is seeking powers to prevent such noises as the "tooting of horns by ice-cream vendors and the playing of bugles." Perhaps, it is hardly fair to class these very diverse dins under the same heading and to condemn them indiscriminately; but, no doubt, the new by-laws, once approved, will be administered with judgment. The essential doctrine, apparently, is that one person has no right to afflict his noise—even though it may be the most harmonious noise—upon another; but is that other to be allowed to protest against each and every sound that steals upon his ear? If A, who enjoys the cool of the evening in his garden, hears the soft strains of Mozart's A minor quintet steal through the darkening air, may he hale B, who owns the apparatus which has transmitted them, before the magistrates, and charge him with the commission of a nuisance? Is the distributor of Beethoven to be rated an equal sinner with the "bright young thing" who turns the knobs of his apparatus until he can discourse the loudest and brassiest blares from Broadway? The magistrates of Oldham, indeed, have an opportunity to improve England's reputation for good taste in music. If they are prepared to permit the dissemination of Schubert, and to come down with their utmost rigours upon the people whose taste lies in an opposite direction, they will help to put music at a premium. To be sure, the retired colonel who likes nothing except the brass band at a tattoo may create a disturbance when his demand for the suppression of A's wireless set or gramophone, on the ground that it reproduces too many of those squeaky violins, is rejected; but the lesson in all probability will do him good.

COURT AND PERSONAL

The King and Queen have entertained Sir Richard and Lady Magdalen Williams-Bulkeley to dinner on board the Royal yacht.

Queen Wilhelmina and Princess Juliana of the Netherlands are leaving The Hague next Tuesday for England, and will make the journey from Flushing by train to Scotland, where they are expected to spend three weeks.

To-day the Duke of York will open Navy Week at Portsmouth. The ceremony will take place on board H.M.S. Victory.

The Duke and Duchess of Kent motored on Thursday to Munich and left later by train for Yugoslavia. They arrived yesterday morning at Bistrica and continued their journey to the summer residence of Prince Paul, where they will make a stay of three weeks.

The Duke and Duchess of Abercorn will leave London early next week for Northern Ireland. The Marquess and Marchioness of Reading have arrived at Walmer Castle, Deal, where they will remain till early in October. The Countess of Caledon has arrived at Caledon, Co. Tyrone.

Among the visitors expected for the Horse Show next week are the Maharajah of Jaipur, the Marquess of Kildare, the Marquess of Sligo, the Earl and Countess of Warwick, the Earl of Haddington, Sir William and Lady Max Muller, Lady Warrender, and the Hon. Randal Plunkett.

Viscount Thurles was reported to have had a fair night, but is detained in hospital at Edgware. The condition of his passenger, who sustained serious injuries, is still causing much anxiety.

A marriage has been arranged between Leonard Kearney Morse, Administrative Service, Sarawak, youngest son of Mr. D. S. Morse, retired Agent, Bank of Ireland, Ballinasloe, and the late Mrs. Morse, and Frances Lily, twin daughter of Mr. and Mrs. H. W. Hobbert, "Marino," Sandycove, and will take place in Singapore early in October.

A marriage has been arranged, and will take place early in September, between Reginald G., son of Mr. F. C. and the late Mrs. Heatley, of Seaview House, Glencormac, Bray, and May, eldest daughter of Mr. and Mrs. J. Leeson, of Ballyman House, Bray, Co. Wicklow.

A marriage has been arranged, and will take place in September, between Ernest, eldest son of Dr. and Mrs. Keegan, 66 Fitzwilliam square, and Marguerite, only daughter of Mr. and Mrs. George Warren Darley, West Kirby, Cheshire.

The marriage arranged between Doctor Marcus Brice Killen, Aviemore, Monaghan, only son of Doctor and Mrs. W. M. Killen, Belfast, and Matilda Olivia, elder daughter of Mr. and Mrs. Alex Pringle, will take place quietly at Clonboy, Clones, on August 21st.

The marriage arranged between Frederick, son of the late Frederick D. Darley and Mrs. Darley, of Ferney, Stillorgan, and Anne Catherine, daughter of James G. Franks and Mrs. Franks, of Roseneath, Malahide, will take place on Thursday, August 29th, 1935.

Dr. J. F. O'Grady has left 115 Morehampton road for some weeks.

Dr. McArevey has left 51 Lower Baggot street until 19th August.

Dr. Harvey has returned to 12 Fitzwilliam square.

Dr. Curtin has left town until September.

Dr. K. McGrath has left 10 Westland row until the end of the month.

Dr. S. V. Furlong has left 16 Pembroke road for three weeks.

Dr. Euphan Maxwell has returned to 19 Lower Baggot street.

Doctor Drury Byrne has left 35 Lower Baggot street for about three weeks.

Dr. Margaret Nicholson has returned to 24 Rathdown Park, Terenure.

Mr. P. J. Smyth has returned to 31 Fitzwilliam square.

Mr. John F. Owens has left 43 Up. Drumcondra road until August 26th.

Mr. E. T. Pasley has left 12 Rathmines road until August 26th.

"Gardens." Jubilee Nurses' Pension Fund. To-day (August 3rd), South Dublin—The Honble. Ernest Guinness, Glenmaroon, Chapelizod, 2 p.m. to 6 p.m. (Chapelizod and Knockmaroon 'buses, Lucan tram.)

To-morrow (August 4th), Kildare—W. J. Kelly, Esq., Palmerstown, Kill. Tea at Roseboro', Naas (by kind permission of the Honble. Mrs. Bryan Bourke).

Autumn Furs—Ladies will be well advised to take full advantage of the special Summer Prices for Furs which still obtain at Switzers, Grafton street, especially as their stock now includes a very wide selection of beautiful Coats and Ties in the season's newest Furs. They can also have their own Furs entirely Remodelled by Switzers Expert Furriers at a very moderate charge.

Your new costume can still be ready for Horse Show. An increased staff (including a tailor from one of London's most famous houses) is assisting Monsieur Perlaux at Avril, 38 Dawson street.

A First-Class Maternity and Nursing Home will be opened at 79 Harcourt street, Dublin, in October.

New goods just arrived at Slyne's, Ltd., 71 Grafton street.

Recent guests to Renvyle House Hotel include:—Mr. and Mrs. Crowley, Mr. E. Hathlean, Mr. H. McCarthy, Mr. and Mrs. Philips, the Rev. J. and Mrs. Ellison, Mrs. Stuckey, Mrs. de Beliaeff, Mr. H. Hayes, Mr. and Mrs. Abbotts Foster, Mr. Clive Powell, Mr. and Mrs. Yates, Mrs. Roche, Mr. F. W. Bravington, Mrs. and Miss Douglas, Miss Russell, Mr. McConnell, Mr. Roxby, Mr. and Mrs. Ralph Sassoon, Mr. and Miss MacNamara, Mr. and Mrs. Natossian, Mr. Clos, Dr. and Mrs. White, Mr. Smith, Mr. Watson, Mr. Neale, Mr. Poole, Mr. and Mrs. Campion, Captain and Mrs. Henslowe, Colonel Henslowe, Captain and Lady Dorothy Head, Captain and Mrs. Harmary, Mrs. Kirwan, Mr. Lee, Mr. Sassoon, Mr. and Mrs. Braman.—England.

The American Minister, Mrs., and Master Owsley, Miss Eustace and party, Mr. and Miss Hutton, Mrs. and Miss Gubbins, Miss Paine, Mr. Williams, Mrs. Toler, Mrs. Chute, Mrs. and Miss Gibson, Captain and the Hon. Mrs. Emmet, Dr. and Mrs. Murray Hayden, Mr. and Miss Freeman, Mr. and Mrs. Mitchell, Miss Mitchell, Mr. and Miss Hill, Mr. and Mrs. Rooney, Mrs. and Miss Gibbins, the Misses Crampton, Colonel and Mrs. Jeffries, Mrs. H. A. Jeffries, General Kelly, Mr. O'Neill, Mr. Shillington, Mr. Poole, Mr. and Mrs. Hollis, Mr. and Mrs. Harrington, Mr. and Mrs. Howe, Major and Mrs. Watt—Ireland.

Mr. and Mrs. Carr, Mr. and Mrs. Howells, Mr. Harrison, Mr. H. Poileon, Mrs. Derr, Mrs. Farr, Mrs. Edgar Pierce, Mr. McEnan, Mrs. Ross, Miss M. MacDavitt, Mrs. Brookes, Mr. Parker, Mr. and Miss MacBride, Mr. and Mrs. Trusdale, Miss Roberts, Mrs. Ryan and party, Mr. and Mrs. Ardill—U.S. America.

Dr. and Mrs. Robertson (Scotland), Captain and Mrs. Crookeshanks (Egypt), Mr. and Mrs. Archdale (France), Mr. and Mrs. Bailly (France), Mr. and Mrs. Davoren (Geneva), Miss E. Forer (Zurich), Miss E. Itten (Zurich), Mr. McPeake (Zurich).

Exquisite Bouquets, Wreaths, Crosses, Floral Designs. Choicest flowers. Shortest notice. Lowest prices.—Ramsay's, 50 Nassau street.

New Dance Frocks for Horse Show Week showing at Mansfield Sisters, 28 Wicklow st.

To Ladies.—Medical Appliances, Belts, etc.; Artificial Silk Elastic Stockings which defy detection, or Lastex and Latestar Stockings, which need no covering hose, and wash well. Lady attendants.—Fannin and Co., 41 Grafton street.

The experimental flight from Paris to Dakar by Jean Mermoz, the famous French trans-Atlantic pilot, in a British D.H. Comet, was successfully completed yesterday afternoon. The total flying time from Paris works out at 14 hours 38 minutes.

Weather and To-day's Engagements in Page 11.

LONDON LETTER

HOPES FOR AGREEMENT

59 FLEET STREET, LONDON,
FRIDAY NIGHT.

The news from Geneva to-day gave rise to the hope that an agreement is in sight, though it is unknown whether this will be of such a nature that the danger of war will be removed. It apparently takes the form of a compromise, arranged according to the ideas of Signor Mussolini, and in favour of Italy rather than Abyssinia. Even such a compromise is all to the good, since it may delay hostilities; but at the same time there is little expectation that Italy will completely abandon her designs on Abyssinia unless she is given ample compensation in some other form than territorial expansion.

Parliament Adjourns

In both Houses of Parliament to-day a motion was submitted agreeing that Parliament should adjourn until October 29, but making it clear that the Lord Chancellor, with the Speaker, should be empowered to call Parliament together at an earlier date if such a course should appear necessary. It has been the practice for some years past to adopt such a motion at the end of a sitting, but rarely has it been called for by members of both Houses with such unanimity as on this occasion. Hostilities may break out in Ethiopia quite suddenly, and, if they do, it is the desire of parliamentarians that they shall be called to Westminster without delay. The news received later in the day from Geneva rather changed that point of view.

The India Bill

In the House of Lords this morning the India Bill was among the ninety-five measures which were given the Royal assent. This bill deals with the future of 350,000,000 people, and, in its final form, consists of 478 clauses and 16 schedules, the whole occupying 455 printed pages. The nearest approach to a bill of this length is the Merchant Shipping Bill, passed last year, which contained more clauses and schedules, but occupied only 396 printed pages. The processes ending in the Royal assent for the India measure have occupied nearly eight years. The successive steps were the Simon Commission, the India Round Table Conference, the Government's White Paper in March, 1933, a Parliamentary Joint Select Committee, and, finally, the prolonged discussions on the bill in both Houses of Parliament.

Prosperity Returns

Striking evidence of improved industrial conditions in Great Britain is provided by the Provincial Bank clearings for July. The most remarkable percentage increase is shown by the Birmingham and Bradford figures, which are over 23 *per cent.* above the same month last year, a noteworthy advance, even when it is remembered that there was one more working day in July this year. The average increase of all the Provincial clearing houses for July was over 6 *per cent.* Another indication—increased spending power—is furnished by the Bank of England return for this week, showing that the active note circulation increased by over £7,000,000 during the week to £408,262,000, which is the highest total ever recorded. These figures are made up to Wednesday, and it is expected that for the bank holiday period there will be a further advance of some £5,000,000.

Visitors to Ireland

Seven of the Empire's leading statesmen, who have attended the Empire Parliamentary Conference, left London for a holiday tour of the Irish Free State to-day. They will be the guests of the Royal Dublin Society at the Horse Show. A New Zealand member is Mr. W. A. Bodkin, M.P., whose people came from Galway. He is a cousin of Dr. Thomas Bodkin, President of the Barber Institute of Fine Arts, Birmingham, and until recently Director of the National Gallery of Ireland. The Hon. Mark Fagan, one of the only two Labour representatives in the New Zealand Upper House, will visit Mullingar, where his mother was born.

The Congo Basin

The inquiry set up by the Government into the Congo Basin Convention, which stands in the way of an Empire Customs Union, may drag on until the autumn. The more the officials go into the problem the more difficult and complicated it becomes, and they are not within distance of reaching a conclusion. This does not matter so much, as in any case there will be no full meeting of the Cabinet which can deal with the subject until October. When the results of the investigation are presented to the Government it will have to be decided whether a conference of the signatories to the Convention shall be called.

An Unexpected Find

During the past three months there has been a great amount of cleaning up in London, a fashion started at the Silver Jubilee and followed up ever since. In some cases this cleaning up has led to results which were quite unexpected. The United Services' Club at the corner of Waterloo place and Pall Mall has been undergoing the process, and it has been found that it has a beautiful frieze, like that of its opposite neighbour, the Athenæum Club. The frieze had become so encrusted with the grime of years that its existence had been forgotten, but now that it has been revealed it is to be carefully painted and restored. The Athenæum Club frieze was cleaned at the time of Jubilee, and is a very imposing representation of a procession in ancient Greece.

Canada's National Exhibition

The great annual Canadian National Exhibition, which will be attended by nearly two million people, will open at Toronto on August 23rd. The Travel and Industrial Development Association of Great Britain and Ireland is exhibiting in the British section for the fifth year in succession, but this year with double its usual space. A huge "mural" photograph of the King's Silver Jubilee procession leaving Buckingham Palace on May 20th is the central feature. There will be an imposing display of British railway posters, which are greatly esteemed in Canada and the United States. The demand for copies of these posters last year was so great, particularly from schoolmasters, that the British railways are arranging to have a large supply on sale at their Canadian agency in Montreal.

Patrick Duigenan

The portrait of the Hon. Patrick Duigenan, K.C., M.P., came up for sale at Willis's Rooms to-day. It was the work of Gilbert Stuart, the Irish-American painter, who executed it during his fleeting visit to Dublin in 1788. The picture is in Stuart's best style, and the artist's stock is in a rising market, for only a few years back two unchallengeable portraits by him at Christies brought in several hundreds of pounds. Duigenan was the son of a Leitrim farmer, and was born in 1735. He went to Trinity College, Dublin, took many degrees, and was called to the Bar. He was M.P. for Old Leighlin, and was an active worker for the Union. In the United Parliament he was member for Armagh, and was an opponent of Catholic Emancipation. His death took place suddenly after a parliamentary debate on April 11, 1816. There was quick bidding to-day for his picture, and the hammer fell at £100, but it was ascertained that the reserve price had not been reached.

THE LEAGUE FINDS A FORMULA

ABYSSINIAN DISCUSSION AVOIDED

ANOTHER MEETING ON SEPTEMBER 4th

MEANWHILE ITALY CALLS UP MORE MEN

A FORMULA has been found by which the League of Nations escapes a discussion of the Italo-Abyssinian situation until September 4th.

The Conciliation Commission is to appoint a fifth arbitrator, and carry on with its consideration of the Wal Wal incident; and France, Britain and Italy are to enter into negotiations on the general aspects of the dispute.

Abyssinia has not yet given her reply to this proposal, but is expected to do so to-day.

In the meantime, Italy is calling more men to the Colours, and it is stated in Rome that hostilities are expected to commence in October.

COUNCIL MAY MEET TO-DAY

For three days at Geneva the representatives of Britain and France have been striving to find a formula with which the Council of the League might be presented, rather than that the whole question should have to be threshed out at a Council meeting, with the danger of Italy resigning from the League.

Their original formula was understood to comprise the following four points:—

(1) Agreement to continue the conciliation procedure.

(2) A declaration that neither party will have recourse to hostilities in the meantime;

(3) Agreement to the appointment of a fifth arbitrator, who shall report by the 2nd September;

(4) A reference to the Treaty of 1906, with the suggestion that the Powers concerned should lend their good offices to reach a settlement of the dispute.

DUCE'S REFUSAL

After amendment, the formula was presented to Italy, and Signor Mussolini refused to accept it. Mr. Eden was yesterday reported to have declared that Britain stood firm on the draft formula.

The fact that Italy now has agreed to a somewhat amended scheme has been hailed as a settlement, but it is only a settlement of the formula difficulty, and the problem of averting war is almost as far off solution as ever.

Telegraphing from Geneva last night, Reuter's Correspondent stated that Italy had accepted the draft formula embodying the proposed provisional solution in its final form.

Abyssinia is to give her reply to-day, and the public meeting of the Council will probably be held in the afternoon after its receipt.

CONCILIATION

The text of the agreed draft resolution provides for the resumption of the conciliation procedure over the Wal Wal and other incidents. It provides for the appointment of a fifth arbitrator and for a subsequent meeting of the Council on September 4th, which will discuss the whole subject.

The second portion of the resolution refers to the Council resolution of May 25th regarding the settlement of the dispute, which was to be carried out on the lines laid down in Article 5 of the 1928 treaty. This is, of course, the manner in which the necessity for the proposed declaration about non-recourse to force has been circumvented.

Finally M. Litvinoff will, at the Council meeting, read the declaration from the three Powers, by which they agree to enter into negotiations regarding the general aspects of the dispute under the terms of the Treaty of 1906.

The British and French will announce that they agree to report back to the Council, but the Italian delegate will make no statement of this kind. Also—and this is important—Baron Aloisi will announce that he will abstain from voting on the paragraph with regard to the special meeting of the Council on September 4. This abstention, however, would not impair the unanimity required to make the resolution effective.

IN PARIS NEXT WEEK

It is expected that the negotiations between the three Powers will begin in Paris next week. Britain and France are anxious that they should not be long-drawn-out so as to extend over the day fixed for the Council meeting.

The Italians have got satisfaction on several points, but as the whole discussions have turned on questions of procedure there can be no question of defeat or victory.

The real struggle will come when the substance of the question is entered upon in September, unless the negotiations meanwhile between Britain, France and Italy result in a settlement.

Signor Mussolini's reply on the draft formulas agreed on on Thursday night was not received until after midday yesterday, and, while accepting the text as a whole, the Duce again asked for certain modifications.

Once again, therefore, the draughtsmen had to get to work, and once again the British and other League negotiators had to decide where they could safely be elastic and where they must firmly put their foot down with a "thus far and no farther."

Throughout the afternoon and evening the diplomatic tug-of-war went on, optimism and pessimism striving continually for the mastery while the whole world waited to know the outcome.

WAR IN OCTOBER?

It is stated that there are fears in Addis Ababa that there may be new incidents on the Italo-Abyssinian frontier as a result of a big concentration of troops near Walkite, under the Ras Ayelu, and the anti-Italian propaganda carried on in the country, according to a cable published in the *Giornale d'Italia*.

The *Stampa*, of Turin, states that it is the belief of the Abyssinian Army chiefs at Addis Ababa that Adowa will be the first objective of the Italian campaign, which is expected to begin at the end of next month.

The general opinion in Rome is that the campaign will open at the beginning of October. Italian journalists are being allowed to enter the Italian colonies towards the middle of September.

SIGNOR MUSSOLINI.

"JOCKEYED OUT OF POSITION"

THE ETHIOPIAN REACTION

"TIMES" TELEGRAM.

ADDIS ABABA, Friday.

Ethiopians, even the highest officials, are never willing to discuss policy or express their feelings until the Emperor has spoken. Nevertheless, although imperial silence is maintained, it is possible to give an indication of the Ethiopian reaction to the proposals put forward at Geneva yesterday.

As given in the wireless news received last night, they caused disappointment and, in some cases, even bitterness.

The extreme view was that Ethiopia was being jockeyed out of her position before the League, and that negotiations on the basis of the 1906 Treaty were a poor answer to an appeal to an article of the League Covenant, especially as Italy refused to allow Ethiopian participation.

The moderates, however, take a more careful view of the 1906 instrument, saying that the result depends on the way in which it is employed. If the British method—the object of which, it is assumed here, is to secure concessions for Italy of the nature already outlined and acceptable to Ethiopia—is used, then there is no objection here, but if the Treaty is to be used for any other object the moderates equally will resist.

But both parties must be said to be surprised at the use of the 1906 Treaty so openly by Geneva. It was assumed here before the Council met that that Treaty would be only a background to the conversations. Hence it is possible that the Emperor may publish a new statement of his views or give a new instruction to the Ethiopian delegation.

It is necessary, however, to qualify this by two observations. All news from Geneva is suspect here, and officials usually take time to verify it before acting. The Emperor is silent still, and the rest await his commands.

CARNERA CONFINED TO ITALY

SEQUEL TO BOXING DEFEAT

FROM REUTER'S CORRESPONDENT.

ROME, Friday.

Primo Carnera, the Italian boxer, has had his passport taken from him, so that he cannot leave the country without permission.

This action has been taken because he is said to have boxed in a way that is considered "to be a dishonour to Fascist sport." One of the chief reasons is thought to be the fact that he was beaten by a coloured boxer "at an injudicious moment in view of the Italo-Abyssinian conflict."

900,000 MEN UNDER ARMS

MORE ITALIANS TO BE CALLED UP

FROM REUTER'S CORRESPONDENT.

ROME, Friday.

The call to the colours of two more Army Divisions and the remainder of the 1912 class, it is believed, will be announced in an official *communiqué* to be issued to-morrow morning.

This means a further 30,000 men called up and about 150,000 to 200,000 of the 1912 class. Previously only specialists in this class had been called up.

Four complete classes will be with the colours, or nearly 900,000 men.

Three ships taking troops and war materials to the Italian colonies left Naples yesterday. There is great activity in the harbour with the loading up of twelve other ships that will be leaving in the near future.

"DASTARDLY" SPEECH

THE ABYSSINIAN REFERENCE

SIR SAMUEL HOARE CRITICISED

FROM REUTER'S CORRESPONDENT.

ROME, Friday.

SIR SAMUEL HOARE'S speech yesterday in the House of Commons has received a very bad Press here, and is even described as "dastardly" by one paper.

Signor Gayda, writing in the *Giornale d'Italia*, makes what amounts to a threat against Britain, and suggests again that Italy may be forced to leave the League.

"Sir Samuel Hoare, in that part of his speech devoted to the Italo-Abyssinian dispute, appears unyielding, and almost threatening," says Signor Gayda.

"It corresponds to that open hostility which, in our opinion, to-day characterises British policy. Without hesitation we describe it as dastardly. It cannot bring any contribution to that peace which is warmly desired in London, but throws a shadowy obscurity over Anglo-Italian relations which cannot easily be clarified.

APPEAL TO FORCE

"What is the significance of the appeal to force with which Sir Samuel Hoare concluded his speech, and with which he would like to impose respect for British policy in the world?

"If it is intended to have some reference to Italy, and to form part of the intimidatory manœuvres already employed against Italy in England in a variety of ways, we state at once that our nation rises with scorn against this in an armed unity of spirit with the clear conscience and firm will which guides her destiny.

"We wish to make it clear that Italy is not against the League of Nations, but against the interpretations of the League which England wishes to give.

"One cannot see how Articles 7 and 16 of the Covenant are points of great difficulty, and forget, for example, Article 19 which gives Italy the right to raise the question of revision, beginning with mandates.

IF ITALY LEAVES

"What would happen, in fact, if Italy was obliged to leave the League, and her departure was a signal for other exits? There is a desire to save the prestige of the League at the cost of its life."

The *Tribuna* states that Sir Samuel Hoare tried to make out that the Italo-Abyssinian dispute would have a bad effect on the League, as if it were the first of such conflicts with which it had been faced.

"The League of Nations is not virgin, but barren," states the *Tribuna*. Referring to Sir Samuel Hoare's statement that attempts had been made to throw a bridge between Asia and Europe, the *Tribuna* states: "These bridges are not the inventions of Great Britain; quite the reverse. When Britain was a Roman colony Rome threw her great bridges of civilisation from Europe across Asia."

PARIS REACTION

FROM REUTER'S CORRESPONDENT.

PARIS, Friday.

Sir Samuel Hoare's speech is welcomed by the *Temps*, which sees in his references to the needs for Italian expansion a desire for conciliation. Tripartite negotiations, it says, justify the hope that war will be avoided.

l'Information, on the other hand, suggests that Britain's attitude is prompted by interest since, with her Dominions, she "exerts at Geneva under the cover of international jurisdiction an almost divine power which enables her to defend her Colonial empire."

The *Journal des Débats* agrees with this view. "The unanimity of speakers in the House of Commons, whatever their party, was striking," it says. "None admitted isolated action on the part of Italy, and if all the British are agreed it is because in this business idealism and political interests are in harmony."

PRINCE KILLED IN CAR CRASH

BARONESS EXPECTED TO DIE

FROM REUTER'S CORRESPONDENT.

BARCELONA, Friday.

No hope is held here for the recovery of Baroness de Thissen, the Hungarian woman passenger in Prince Alexis Mdivani's car, which turned over, causing his death, near Gerona, last night.

An operation has been performed, but it is not expected that she will survive. She is still unconscious.

Prince Mdivani, who was recently divorced from Miss Barbara Hutton—now Countess Haugwitz-Reventlow—the Woolworth heiress, was driving his car very fast in order to catch a train to Paris when the accident occurred.

Both he and Baroness de Thissen had been guests of the Prince's brother-in-law, Señor Sert. The Prince had offered to take her in a car to Perpignan to catch an express there, as she was in a hurry to get to Paris.

On her honeymoon to her husband's estate in Denmark, says a Copenhagen message, Miss Barbara Hutton learned of the death of Prince Alexis Mdivani. She said: "I am awfully sorry. He was still one of my best friends. You will, under these circumstances, understand that it is not easy now to speak about him. We had a very happy time together, and divorce did not destroy our friendship. Prince Mdivani was one of the best motorists in the whole world, but sometimes he was too daring."

IMPORTS OF RAW ONIONS

RESTRICTION ORDER

An Order, entitled Control of Imports (Quota No. 23) Order, 1935, was made by the Executive Council yesterday. The effect of this Order is to restrict, on and from to-day, the importation into the Free State of raw onions, whether fresh or dry.

The preliminary period under this Order will commence to-day, and end on the 1st September, 1935. Applications for licences to import during that period must be made on the prescribed forms.

The first quota period under this Order will commence on the 2nd September, 1935. On and after that date no person can be granted a licence to import raw onions unless such person is registered in the Register of Importers set up under the Control of Imports Act, 1934.

Forms on which to apply for such registration, and all information in connection therewith, may be obtained from the Department of Industry and Commerce, Lord Edward street, Dublin.

£50,000 FIRE IN BELFAST

LARGE BUILDING DESTROYED

EXCITING RESCUE OF GIRL WORKERS

SEVERAL TREATED IN HOSPITAL

FROM OUR OWN CORRESPONDENT.

BELFAST, Friday.

EXCITING scenes were witnessed at an outbreak of fire which took place in the centre of Belfast at midday to-day. The fire occurred in a large block of building in Amelia street, the ground floor of which is occupied by Messrs. Davison, Hawthorne and Bryans, wholesale confectioners, and the upper floors by Messrs. Sefton, Ltd., handkerchief manufacturers.

There was a prompt turn out from all the city fire stations. The firemen had first to turn their attention to rescuing about twenty girls and the manager of Messrs. Sefton's, Mr. Ernest Powell, who were trapped on the first floor.

EXCITED WORKERS

Fire escapes were quickly run up, and the girls, who were almost in a state of hysteria, had to be prevented from jumping to the ground before the escape reached them. One girl actually jumped out, but was caught by a fireman, who quickly brought her to safety.

Two other girls jumped to the ladder at the same time, and a fireman promptly caught both and brought them down the escape to the ground.

MANAGER'S BRAVERY

Mr. Powell stood by assisting the girls to leave, and the flames were coming through the window when he was able to escape to safety.

When he reached the ground his clothing was badly burned, and his hair was singed. He was taken to the hospital, and was detained with burns to the face and hands. A number of the girls were also brought to the hospital, but only one, Ethel Cooke, Park avenue, was detained for treatment for burns to the hands, face, back and arms.

Seven other girls after treatment in the hospital were allowed to go home.

While the rescue operations were proceeding, the remaining members of the Fire Brigade directed their attention to the burning building, and a copious stream of water was poured upon it.

MINISTRY RECORDS REMOVED

Dense clouds of smoke ascended, and could be seen for miles around, and large crowds assembled in Amelia street, opposite the Great Northern Railway terminus, and in Victoria street, but the police kept them from hampering the movements of the firemen.

The building which was involved adjoins the Ministry of Finance workshops and stores, and while the fire was raging Ministry officials were busily engaged removing books and records as a precautionary measure.

The inflammable nature of the confectionery in Messrs. Davison, Hawthorne and Bryan's premises made the task of the firemen very difficult. The whole building was destroyed, and the damage cannot be far short of £50,000.

100 EMPLOYES IDLE

The firemen's biggest task and anxiety was to keep the fire away from a tank of petrol containing 500 gallons, which was situated at the rear of the building. Had this been reached by the fire the damage would have been very great.

Over 100 employés will be thrown out of work as a result of the outbreak.

ASSEMBLY WILL DECIDE

GREEK RESTORATION PLEBISCITE

FROM REUTER'S CORRESPONDENT.

ATHENS, Friday.

The final decision concerning a restoration of the Monarchy in Greece will be in the hands of the National Assembly. If the plebiscite shows a majority of votes in favour of the return of ex-King George the National Assembly will have the task of deciding whether that majority is sufficiently large to warrant a change of *régime*.

Meanwhile the ex-King has allowed it to be known here that in the event of his return he will not claim any of the former royal estates which were confiscated by the Government when he went into exile. His civil list will be settled by the National Assembly.

An assurance that the plebiscite will be held without any intimidation, and thus settle the matter "once and for all," was given by the Greek Premier, M. Tsaldaris, to-day.

Replying to recent demands that he should clarify his personal position, he said: "My personal opinion is that a Republic or a Monarchy are both good. I will accept the people's wish, whether the present *régime* continues or there is a restoration of the Monarchy."

RACING MOTORIST'S ADVENTURE

FLEW OVER FORTIFIED ZONE

FROM REUTER'S CORRESPONDENT.

HAGUENAU, Friday.

How a search for spare parts for a racing car led two Englishmen unwittingly to fly over a French fortified area and be detained by the French military authorities was told to-day. They are Mr. Oswald Holmes, a journalist, and Mr. Charles Martin, a racing motorist, both of London.

They landed at the military aerodrome at Haguenau in their aeroplane on Thursday. Their 'plane and camera were seized, and they were asked to hold themselves at the disposal of the police owing to the fact that they had flown over part of the French frontier fortifications.

This is the story of the adventure, as told by the men themselves to-day.

Mr. Martin, who races in England for the Bugatti Company, wished to fly to the Bugatti factory at Molshein, in Alsace, to fetch some spare parts he needed for a race next Monday. Mr. Holmes agreed to pilot him there.

They intended to land at the civil aerodrome at Entzheim, near the Bugatti works, but, not knowing the country, Mr. Holmes flew on until they were over the Rhine. To avoid landing in Germany, he turned back, and came down at the first aerodrome he saw—the military flying ground at Haguenau.

As their good faith was obvious, they were not placed under arrest. Next day they were questioned by the local magistrate. As soon as he heard their story he told them they were free to go where they liked.

A MYSTERY OF THREAD

ALLEGED DUMPING IN THE FREE STATE

WHAT THE OFFICIAL RETURNS SHOW

BY OUR POLITICAL CORRESPONDENT.

CONSIDERABLE interest was shown in various quarters yesterday in the Order which the Executive Council has made imposing an Excise duty of 40 per cent. *ad valorem* on stocks of cotton ply-yarns held by any person in the Free State in excess of £10,000 in value.

The total value of thread imported into the Free State annually, I was informed, does not usually exceed £100,000. Mr. Lemass, in the debates in the Dail and Senate, put it at £75,000. It is naturally a very vital commodity in the manufacture of textiles, yet it appears that it would be a very unusual thing for a manufacturer to stock more than £1,000 worth. Under the new Order every manufacturer has been requested to make a return of his stocks on the date mentioned in the Order—namely, 31st July.

In his speeches in the Oireachtas Mr. Lemass (Minister for Industry and Commerce) spoke of evasion of the 40 per cent. duty on thread owing to the wording of the definition, and presumably the present Excise duty of 40 per cent. is intended to recover the imports thus evaded. It is significant, however, that it is to apply only to stocks in excess of £10,000 in value.

RECENT IMPORTS

The terms of the new Order would seem to imply that large stocks have been brought into the country, but this is hardly borne out by the trade returns officially issued yesterday. According to these, the imports for the six months January to June of this year amounted to only £28,566, while in the corresponding period of 1934 the value of the imports was £38,062. The inference is that, if there has been excessive dumping, it must have occurred in the month of July, the figures for which are not yet available. These figures, when published, may help to clear up the mystery.

Mr. Lemass in the Dail was quite positive in his assertion that a very powerful concern with large resources, in conspiracy with certain wholesaling houses in this country, had prepared a plan to smash the new thread factory at Westport. The evidence, he said, of this concerted attack was overwhelming. No doubt, the investigations which the Excise authorities have now undertaken will help to clear up what seems at the moment to be a very clouded situation.

FROM "THE TIMES"

(BY SPECIAL ARRANGEMENT.)

A GREAT MEASURE

The Times observes in a leading article to-day:—The ancient formula, *le roy le veult*, announced to the House of Lords yesterday that the India Bill had received the Royal Assent after its passage through Parliament. A great constructive measure, the greatest, indeed, that a British Government has taken in hand in the century, has passed from project to enactment. More than seven years have passed since the Statutory Commission appointed to study and report upon the working of the Montagu-Chelmsford reforms began its tour at Bombay. Six years ago the members of the Commission returned from their final visit to India. They had met with a mixed reception. Welcomes and garlands had alternated with boycotts and black flags, but they had acquired a knowledge of the Indian constitutional problem which qualified them for their task of reporting to the Parliament which sent them on their mission, and they had received abundant help from a great number of representative Indians.

When, at the opening of the first Round-Table Conference, the Princes declared themselves in favour of an All-India Federation, the broad outlines of an Indian Constitution came rapidly into sight. Before the Conference had concluded its sittings the main ground plan of the reforms had been agreed upon. It was based upon three principles—All-India Federation, provincial autonomy and responsibility, with safeguards at the centre. They have stood the test of criticism and remain the foundations of the bill which has now become law.

Government and Parliament to-day can, adds *The Times*, look back with satisfaction on the completion of a great task, unhastingly pursued and unrestingly accomplished. When many or most of the controversies and difficulties of to-day are buried and forgotten, posterity may well rate the preparation and the passage of the India Act of 1935 as the highest expression of political courage and wisdom—the two are seldom out of company—in this generation. If so, they will also judge it to be the true and characteristic fruit of a tradition of Government that is rooted wherever the English language is spoken. Nor will it be thought hereafter by the student of contemporary affairs that the moment was ill-chosen to attest an axiom of British politics that stable progress is to be sought through education in responsibility, and responsibility only through the growth of free institutions.

Nor, again, will it be judged untimely that, by a vast and complicated essay in devolution, the British Empire should to-day be offering before the world a bid for active reciprocity, and for a partnership ever more freely exercised and more closely drawn between the East and the West. Not the Empire alone will be concerned with the success of this characteristic revolutionary adaptation of British rule. The union which it seeks to preserve, the understanding which it is designed to promote, may be British responsibilities now, but they are world causes in the long run.

VISCOUNT THURLES

CONDITION UNCHANGED

Viscount Thurles, who is in Redhill Hospital, Edgware, with severe injuries after a road accident, had a fair night, but there was no change in his condition yesterday.

His car came into collision with a stationary lorry on the Barnet by pass at Mill Hill on Thursday.

His passenger, Miss Elizabeth May Evatt, of Rayleigh, Essex, who was taken to Wellhouse Hospital, Barnet, was yesterday reported to be quite comfortable.

EXCISE DUTY ON PIG CARCASES REDUCED

The Executive Council yesterday made an Order under the Emergency Imposition of Duties Act, 1932, reducing the excise duty on pig carcases and parts of pig carcases manufactured into bacon from the existing rate of 10s. to 5s.

The reduced rate will apply as from Monday next, the 5th inst.

The flag at the German Legation in Dublin was flown at half-mast yesterday to mark the first anniversary of the death of General von Hindenburg.

"EQUAL RIGHTS AND EQUAL PAY"

WOMAN'S PLACE IN INDUSTRY

EMPLOYMENT BILL ATTACKED

FIRST DIVIDED VOTE AT TRADE UNION CONGRESS

FROM OUR REPORTER.

DERRY, Friday.

WOMEN workers caused the first divided note of the 1935 session of the Irish Trade Union Congress, which sat at the Guildhall here to-day, the third, and final, day. All the resolutions had been carried without a sign of dissent until two men delegates silently raised their hands in opposition to the resolution against women's rights, which, after a warm debate, had been carried by the majority of the 171 delegates (representing 184,941 Irish trade unionists).

Miss L. Bennett, on behalf of the Irish Women Workers' Union, moved that Congress "reaffirms its allegiance to the fundamental principle of equal rights and equal democratic opportunities for all citizens, and equal pay for equal work."

WIDE POWERS

The proposer dealt at length with the effect of the Conditions of Employment Bill upon Free State women workers. She said that an objectionable thing about the bill was the wide power given to the Minister for Industry and Commerce.

In the last few years there had been an enormous increase in Governmental control over industry, and this bill pointed to wider and more dangerous control. There was no recognition whatever in the bill for trade unions, although there were three or four clauses in which the Minister took power to consult with representatives of the industry concerned; but there was no clear indication that these must be accredited representatives of the workers.

"FASCIST TENDENCY"

They saw plainly in the bill, the Fascist tendency which Congress had already deplored. It had a tendency actually to cripple the powers already held by trade unions. Yet it was only a prelude to other bills on the same lines. The Minister was given power to take away women's jobs by the bill; and, during the debate in the Dail, he would not accept the principle of equal pay for equal work, whether by men or women.

The result of similar legislation in Germany had been that unemployed men had rushed into the jobs compulsorily vacated by the women; but the result had been to lower the general wage standard. Congress should deal with this as a wage problem, and not a sex problem. Men and women should have equal democratic opportunities in the Free State.

MEN DRIVEN OUT

Mr. W. O'Brien (I.T. and G.W.U.) seconded the resolution, but expressed some disapprobation of Miss Bennett's speech. He said that she had given a picture of industry which was very unlike what trade union officials knew it to be like. He hoped Mr. Lemass would proceed to apply the prohibition proposed in the bill upon women engaging in certain occupations.

There was, he said, a tendency to substitute cheap woman labour for man's labour. Miss Bennett had painted an alarming, lurid picture of women being driven *en masse* out of employment, but the real fact was that men were being driven out. In the clothing industry women provided 90 per cent. of the labour already, and the tendency was to raise the percentage further.

Miss Fagin (I.W.W.U.) said that they wanted the right to work, without any restriction whatever. Section 12 of the bill, which put the prohibition on women in certain occupations, would be applied to every industry.

COMMITTAL OF CONGRESS

Mr. W. Norton, T.D., said that there was a mysterious silence in this matter on the part of the National Executive. He thought that the Executive were not opposed to Section 12. The resolution was very ingenious. It was not a frontal attack on the section, but committed Congress to certain principles which they would accept in the abstract, but only in a practical way if they could implement it themselves as Labour people. The resolution would record Congress as being opposed to Section 12.

DIFFICULT PROBLEM

Mr. E. Lynch said that this had been an extremely difficult problem for the Executive. The Labour movement, generally, was committed to the principle of equal rights for the sexes. The question was whether the principle could be maintained, in view of the fact that the increasing use of machinery enabled women to supplant men in industry to a far greater extent even than at present.

The problem was due to the capitalist system, but it would not be solved by putting women or putting men out of industry.

"I believe the male must take the paramount and predominant position in industry. The Executive, however, are definitely opposed to removing women, as a class, from industry."

RESOLUTION CARRIED

In reply to a further question by Mr. Norton, Mr. Lynch read a memorandum, sent by the Executive to Mr. Lemass, which said that "an approach to the problem might be made by scheduling and delimiting" in regard to women in industry.

The resolution was carried, two delegates dissenting.

During the morning Miss Devine, of Dundee, conveyed to Congress the fraternal greetings of the Scottish T.U.C. A warm welcome was given to her remarks, and the President (Mr. P. J. Cairns) presented her with a handsome volume of James Connolly's "Labour in Ireland."

PRIESTS SENT TO JAIL

POLITICS IN THE PULPIT

FROM REUTER'S CORRESPONDENT.

BERLIN, Friday.

Three Catholic priests were sentenced by the Braunsberg (East Prussia) Court to terms of imprisonment ranging from four months to eight months for having "defamed" a police officer, and for having mentioned politics in the pulpit in a manner "endangering the public peace."

A national street collection planned by the Salvation Army for August 7th and 8th cannot take place owing to the general prohibition by the Government of street collections until October 1st. A high official of the "Army" said to Reuter to-night: "Though the ban is not directed against us specifically, it hits us hard. We do not know how we are going to carry on until the end of the embargo."

THE BURNING OF A CHURCH

KILMALLOCK MEN CHARGED

TWO ALLEGED CONFESSIONS

MALICIOUS RUMOUR REFUTED

A STATEMENT by a solicitor repudiating a rumour, marked the proceedings at Kilmallock (Co. Limerick) Court, before Mr. L. H. Conner, District Justice, yesterday, during the preliminary hearing of charges against three young Kilmallock men arising out of the burning on the morning of July 22nd of the Church of Ireland Church, Kilmallock.

The accused men—Patrick Bluett, Brickfield, Kilmallock; Michael O'Donnell and Anthony Morton, Sarsfield street, Kilmallock—were charged on seven counts with conspiracy, setting fire to the Church of S.S. Peter and Paul, and committing damage to the extent of over £5 to the residences of the Very Rev. Canon Sackville Taylor, Millmount, Kilmallock, and Frederick Amon, Mount Coote, Co. Limerick.

Considerable public interest was evinced in the proceedings, only standing room being available in the courtroom.

While the evidence of the first witness, the Very Rev. Canon Taylor, was being taken, Mr. T. E. F. Bennett, LL.B., solicitor, who represented the accused man, Bluett, intervened, to inform the Court that a rumour had been concocted and spread about the neighbourhood by some malicious persons to the effect that Mr. Marcus B. Taylor, son of Canon Taylor, was guilty of offensive or insulting conduct towards Catholic nuns in the village of Kilmallock. Irresponsible people might have paid attention to the rumour, and he wanted to throw the lying statement back in the mouths of those who had uttered it. The matter had been fully investigated and had been found to be without a grain of truth. "I only mention it," said Mr. Bennett, in order that the good order and peace of the community, never before troubled by sectarian disputes, will be preserved.

Mr. Fox, solicitor, who held a watching brief on behalf of Canon Taylor, described the rumour as a figment of some person's imagination, and Mr. J. J. Power, State Solicitor, who prosecuted, said he had no hesitation in accepting Mr. Bennett's statement.

Canon Taylor said that the accusation against his son had troubled him most. He knew that any decent man would not believe it, and he was thankful to Mr. Bennett for his remarks.

The prisoners were brought under heavy police escort by motor from Limerick Prison, where they had been on remand since July 25th.

Mr. R. Geary, solicitor, Kilmallock, appeared for Morton and O'Donnell.

CANON'S EVIDENCE

The Very Rev. Canon Sackville Taylor stated that he was in charge of the Parish of Kilmallock, and, describing the events of the night of July 21st, he said that he retired at about 11.30, and at about 3 o'clock in the morning he heard a noise, as of hammering at a door. He then heard glass being smashed and some shouting. Someone said loudly: "Take that." "Take that"—or words to that effect; and later a voice said, "I gave it to the Canon." He could not say whether there was more than one person engaged in the attack on the house, which lasted about ten minutes. He did not see anyone. "I came downstairs as soon as possible—nearly ten minutes after the attack—and the time was exactly 3.15 a.m.," said Canon Taylor. "I found the diningroom covered with window glass, the windows having been smashed, and the floors of the study were also littered with broken glass. There were five stones on the diningroom floor, and one large stone in the study. The hall door was marked in several places."

On the previous day Divine Service had been held in the church, and everything was then in order. The heating apparatus in the church was not in use at the time, and there were no electric light connections. When he next saw the church at noon on July 22nd it was a burning mass, and only the four walls were standing. Everything in it was destroyed, except a safe and its contents, which were in a bad condition.

Edward Phipps, Ashill, Kilmallock, son of the church sexton, said that he had been acting for his father since April, and on the day previous to the fire he locked the church door and the two gates leading to it. When he saw the church after the fire the gates were open.

Frederick Amon, an employé at Lord Daresbury's, Mount Coote, stated that at about 2.45 on the morning of July 22nd stones were thrown at the windows of his house, and someone shouted something like "Up, Kerry."

PRISONERS' VISIT

Superintendent T. Keyes, Bruff, stated in the course of his evidence that all the Guards, except the station orderly, were on special duty in Limerick on Sunday, July 21st, and did not return until 3.30 on the following morning. At 8.45 on the Monday morning he received intimation of the fire at the Kilmallock Protestant Church. "On the following Tuesday night," said witness, "I was told that Patrick Bluett wished to see me, and when I saw him he said he wanted to make a complaint about the sergeant not treating him fairly. He told me that Dor Sullivan had made a statement in the barracks. I asked him what it mattered to him who went to the barracks, and he said it was not fair. I have never given the Guards any trouble, and I have been always decent to them.' When I offered to take down his complaint in writing Bluett declined, and said that the people of Kilmallock had blamed him for burning the Protestant church and that he wanted to clear himself. Bluett declined to make any written statement, declaring that he had already made one to the Guards and that he would stand by that."

"And I will" shouted Bluett from the body of the court.

Continuing, witness said that Bluett invited witness to arrest him if he thought he burned the church. On the following day witness sent for Morton and asked him for a detailed statement of his movements on the previous Monday. Morton said he would admit burning the church

TO-DAY'S INDEX

	Page.
LEADING ARTICLES:	
Aspects of Trade	8
Mr. Speaker	8
The Burglars' Journal	8
Noise	8
SPECIAL ARTICLES:	
An Irishman's Diary	5
Books of the Week	7
BROADCASTING PROGRAMMES	6
GENERAL:	
"Equal Rights and Equal Pay"	9
League Finds a Formula	9
Peace of Belfast	10
Sir Samuel Hoare Criticised	9
Unemployment Returns	10
£50,000 Fire in Belfast	9
LETTERS TO THE EDITOR	6
FINANCIAL NEWS AND MARKETS	14-15
SPORTING NEWS	12-13

with Bluett and O'Donnell, and in a detailed statement he described to witness how early on Monday morning, July 22nd, while the worse for drink, he met Bluett, who suggested burning the church. "We got into Bluett's car, with Michael O'Donnell at the wheel," Morton's statement continued. "We drove to the church between 1 and 2 o'clock. O'Donnell and myself went over the church wall and Bluett forced the gate. The three of us then forced the church door open with our shoulders and entered the church. The three of us lit about two matches apiece and set fire to the cushions on the seats. O'Donnell and myself then left. Bluett remaining behind. O'Donnell bellowed at Bluett from the gate, and when Bluett did not come out we drove around and returned again, to find Bluett standing waiting."

HOUSES ATTACKED

The statement continued: "As far as I can recollect Bluett then suggested going to the rectory and breaking the windows in the house. O'Donnell drove us there, and the three of us went in and fired stones at the Canon's house. We then drove to Fred Amon's house and fired some pebbles at the windows. At the time we were setting fire to the church Bluett and O'Donnell had a good deal of drink taken, but they were not hopelessly drunk. In my opinion, the lighting we first did was not sufficient to burn the church, and I believe Bluett went back to make sure it was properly alight."

At the conclusion of the superintendent's evidence Bluett, who refused to sit down, shouted: "Up, the Republic."

A statement taken from Bluett, in which he stated that he knew nothing about the Protestant church being burned until the following day, was put in evidence by Sergeant S. Leonard.

Sergeant McNulty stated that when arrested Bluett made a statement, in which he declared that he was in bed when the occurrences took place. When witness arrested O'Donnell the accused man in a statement said that he drove the car to the Protestant church with Bluett and Morton, and after breaking in they threw the cushions about and set fire to them. They afterwards drove to Canon Taylor's house and Fred Amon's house, and threw stones at the windows.

There being eight further witnesses to be examined, the accused men were remanded in custody till August 12th.

INDIA'S FUTURE GOVERNMENT

PRELIMINARY STEPS

Now that the India Bill has received the Royal assent, the next stage in the development of the new Constitution will be the creation of machinery for bringing the Act into force.

No date is fixed by the Act for its initial operation. It will be brought into force on dates appointed by Royal proclamation in the case of federation, and by Order-in-Council in the case of provincial autonomy and other provisions. Much remains to be done before either federation or provincial autonomy can be established. There is little doubt, however, that provincial autonomy will precede the setting up of federation.

Constituencies have to be created and elections held for the new provincial Legislatures, and an essential preliminary to the establishment of the Federation is that the Princes of the Indian States should discuss their position.

The task of constructing the machinery of provincial autonomy is already in hand. A Delimitation Committee exists in every province for the purpose of drawing up the boundaries of constituencies, and a Central Delimitation Committee was appointed the other day to visit all the provinces and collect information from the provincial committees. The Central Delimitation Committee will go out to India in September.

It is expected that the elections to the new provincial Legislatures will be held towards the end of next year, and that provincial autonomy will be inaugurated at the beginning of 1937.

Generally, both in the provinces and with certain reservations in the Federal centre, there will be a system of parliamentary government, except when circumstances call for the exercise of extraordinary powers. Each of the provinces will have a directly elected Legislative Assembly, and in six of them there will be an Upper House—the Legislative Council.

The total electorate for the Legislative Assembly will be about 35,000,000, including 6,000,000 women—that is 14 per cent. of the total population of British India—as compared with the present 3 per cent.—and 42 per cent. of the adult male population.

In all the assemblies a quota of seats is ensured to the various minorities, to special interests and to women.

The Act separates Burma from India, and gives it a Constitution of its own on similar lines.

THREAT TO CONTEST SPEAKER'S SEAT

ADVANTAGE OF FREE STATE SYSTEM

By Our Political Correspondent.

The crux which has arisen in Great Britain concerning the threat to contest Daventry, for which the Speaker of the House of Commons, Captain Fitzroy, is representative, discloses a weakness in the British system which could be repaired by the adoption of the practice which prevails in the Free State Dail.

Here, by an Act of the Oireachtas, the Speaker enjoys complete immunity from contest at a general election. Thus, at the general election of 1932, Mr. Michael Hayes, who was then Speaker, was returned unopposed for his seat in the National University. In the 1933 election, when Mr. Frank Fahy was in the chair, he was returned unopposed for Galway.

The practice has worked admirably since the Free State was established. It has the advantage of lifting the Speaker out of the ruck of political controversy and enables him more easily to maintain the attitude of impartiality in the chair, which is so necessary in a deliberation assembly.

FRENCH RAIL SMASH

From Reuter's Correspondent.

ANNECY, Friday.

Twenty-eight persons were injured, none of them seriously, when a goods train collided with the Paris express near here to-night.

Two who were taken to hospital were able to proceed after receiving medical attention. The accident occurred outside Annemasse Station. The goods train ran into the tail of the express, which had been halted by the signals.

STILL HELD BY BANDITS

From Reuter's Correspondent.

PEIPING, Friday.

There is no truth in the report published yesterday that Mr. Gareth Jones, the British journalist captured by bandits, had been released, said Hsiao Chen-Ying, a member of the Chahar Government, who arrived here this morning. Mr. Jones, he added, was in no danger.

IMPRISONED FOR CRITICISM

From Reuter's Correspondent.

ROME, Friday.

The Italian authorities have arrested and imprisoned a well-known and influential stockbroker, who, it appears, expressed himself too critically over the telephone in regard to the Italian Government's decision to suspend the gold coverage clause.

SIX MONTHS OF FREE STATE TRADE

IMPROVEMENT SHOWN IN TOTAL EXPORTS

HEALTHIER APPEARANCE OF CATTLE BUSINESS

THE adverse trading balance of the Free State for the twelve months ended June, 1935, was £18,784,717, on a total trade of £57,028,273, compared with an adverse balance of £18,483,688 for the twelve months ended June, 1934, when the total trade was £57,153,598, and with an adverse balance of £14,431,804 for the year ended June, 1933, when the total trade was £57,210,074.

For the year ended June, 1932, the total trade was £84,326,174, with an adverse balance of £15,132,118, while for the year ended June, 1931, the total trade was £93,280,537 and the adverse trade balance only £11,570,761.

The total imports for the year ended June, 1935, amounted to £37,906,495, and the exports (including £336,968 re-exports) amounted to £19,121,778, compared with total imports value £37,818,643 and total exports value £19,334,955 in the year ended June, 1934.

In the year 1931 the total imports were value £52,425,649, and the total exports £40,854,888.

THREE MONTHS' IMPORTS

The trade for the month of June, 1935, amounted to £4,689,027, of which imports were £3,038,644, exports £1,624,017, and re-exports £26,366, leaving an adverse balance on the month of £1,388,261. The adverse balance for June, 1934, was £2,141,229 on a total trade for the month of £5,343,697.

Under the revised method of publishing the returns it is only possible to see the statistics of imports for the three months April to June this year. Imports for these three months amounted to £9,279,018, of which imports from Great Britain were value £4,821,110, from Northern Ireland £154,860, and from other countries £4,165,857, with re-imports of Saorstat origin £137,191.

After Great Britain, the principal countries from which the Free State imported goods for the three months April-June this year were:—United States of America, £694,689; Australia, £374,541; Germany, £333,862; Argentina, £329,079; Canada, £321,390; British India, £259,178; Belgium, £256,138.

The total imports for the corresponding three months last year were £10,104,464, but as the imports are now compiled by country of origin, as against the old system of country from which consigned, there is no value in comparing them. The only feature to be noted is that for the three months under review imports are down this year by £825,446.

INCREASING EXPORTS

The export figures are for the six months January to June, and they show that in the six months this year the exports amounted to £9,178,574 (with re-exports £159,557), a total of £9,338,131, compared with exports £8,647,455, re-exports £173,594, total £8,821,060 in the 1934 period, or approximately an increase of £500,000 in the six months.

Exports to Great Britain were value at £7,399,006 in the six months this year, compared with £6,959,279 in the 1934 period. Exports to Northern Ireland were £991,145 this year, compared with £1,125,075 in the corresponding period last year, whilst exports to other countries were £788,423 this year, compared with £563,102 in the six months last year.

The export trade to Germany for the six months this year amounted to £290,052, compared with £74,746 in the corresponding period last year. Belgium came next with £98,900 in the six months, compared with £108,849 in the corresponding period last year. Spain, with which a trade treaty was also recently concluded, bought from the Free State in the six months this year goods value £62,018, compared with £24,610 in the corresponding six months last year. Exports to the United States of America were value £56,026 this year, compared with £68,670 in the six months last year.

SIX MONTHS' IMPORTS

LESS TEA COMING IN

In the six months this year live animals were imported to the Free State value £296,620, compared with £306,942 in the six months last year. This year 873 horses were imported, value £281,114, compared with 792, value £294,196, in the corresponding six months last year.

Foodstuffs of animal origin were imported in the January-June of this year to the value of £194,443, compared with imports value £225,395 in the six months last year. Of the foodstuffs imported the main part were fish. Fresh or frozen fish was imported value £99,832, compared with £95,009 in the six months last year, whilst preserved fish were imported, value £36,181, this year, compared with £70,678 in the corresponding six months last year. Meat extracts were imported value £30,066 this year, compared with £20,659 last year. Cereals and feeding stuffs were imported to the value of £2,202,365 in the six months this year, compared with £2,246,577 in the corresponding six months last year.

Wheat imports this year were value £1,187,076, compared with £1,211,183 for the corresponding period last year. Wheaten flour imports this year were £62,533, compared with £114,434 in the corresponding months last year.

The Free State imported fruit, vegetables, etc., to the value of £663,130 in the first six months this year, compared with £684,133 in the six months last year.

Miscellaneous articles of food were imported in the six months this year to the value of £1,126,352, compared with £1,488,066 in the six months last year. Sugar imports for this year were value £61,369, compared with £241,073 in the corresponding six months last year. Tea imports in the first six months this year were value £669,743, compared with £768,106 in the six months.

Imports of drink for the six months this year were value £275,234, compared with £284,566 in the six months last year.

Imports of tobacco in the six months this year were value £297,369, compared with £789,748 in the six months last year.

The total imports of food, drink, and tobacco were value £4,759,893 in the six months this year, compared with £5,718,485 in January-June, 1934.

TEXTILES WORTH MILLIONS

Non-metalliferous mine and quarry products and manufactures thereof were imported in the six months this year to the value of £1,853,095, compared with £1,954,737 in the six months last year. Coal imports in the six months of this year were 1,056,358 tons, value £1,135,993, compared with 1,143,124 tons, value £1,199,814, in the six months last year.

Iron and steel, and manufactures thereof, were imported this year value £983,864, compared with £1,189,481 in the six months last year.

Non-ferrous ores, metals, and manufactures thereof were imported this year value £240,798, compared with £244,923 in the six months last year.

Cutlery, hardware, implements, and instruments were imported this year value £290,681, compared with £259,682 in the corresponding six months last year.

Vehicles and parts were imported in the first six months this year to the value of £1,015,015, compared with £902,986 in the corresponding six months last year.

Wood and timber, and manufactures thereof, were imported this year value £476,522, compared with £635,898 in the first six months last year.

Imports of textiles this year were value £2,200,232, compared with £2,137,812 in the six months period last year. Cotton thread was imported to the value of £28,566 in the first six months of this year, compared with £38,063 in the first six months last year.

Apparel was imported value £1,010,377 in the first six months this year, compared with £1,299,419 in the corresponding period last year.

Boots and shoes were imported to the number of 121,554 dozen pairs, value £279,438, in the six months of the present year, compared with 233,066 dozen pairs, value £458,216, in the first six months last year.

Hides, skins, etc., were imported this year value £430,549, compared with £350,005 in the six months last year.

Paper and cardboard, etc., imports for the six months this year were value £590,258, compared with £563,960 in the six months last year.

Imports of fertilisers this year were value £251,910, compared with £185,720 in the six months last year.

THE EXPORTS

BIG INCREASE IN LIVE ANIMALS

The export of live animals shows an increase for the first six months of this year, the total value of all animals exported alive being £3,072,654, compared with £2,761,865 in the first six months last year.

Cattle exports for the six months this year were value £2,236,881, against £1,844,148 in the six months last year.

Fat cattle were value £621,081 this year, compared with £492,685 in the corresponding period last year. Stores exported this year were value £1,340,045, compared with £1,102,117 in the six months last year; and milch cows and springers were valu £235,618 this year, compared with £164,830 in the corresponding six months last year. Calves, however, were value only £40,137, compared with £84,516 in the six months last year.

Sheep were exported value £206,758 in the first six months this year, compared with £232,712 in the six months last year. Pigs exported in the first six months this year were value £154,323, compared with £209,090 in the corresponding six months last year. Horses were value £462,090 in the exports for the first six months this year, compared with £460,014 in the corresponding six months last year.

Foodstuffs of animal origin were exported in the first six months this year value £2,672,356, compared with £2,443,476 in the first six months last year. Bacon and ham exports this year were value £655,656, against £486,710 in the six months last year. Fresh pork exports this year were £170,079, compared with £172,935 in the six months last year. Salmon and trout were exported value £170,882 in the six months this year, compared with £187,364 in the corresponding period last year.

BUTTER AND EGGS

Butter exports were value £605,092 this year, compared with £535,685 in the six months last year. Eggs were exported this year value £704,238, compared with £705,861 in the corresponding period last year.

Drink exports this year were value £2,199,276, compared with £2,168,127 for the corresponding six months last year. Porter, beer and ale exports were value £2,137,636 in the six months this year, compared with £2,016,473 in the corresponding period last year; but exports of spirits (whiskey, etc.) fell to £55,389 this year, compared with £143,371 in the corresponding six months last year.

Textiles (except apparel) were exported in the six months this year to the value of £385,255, compared with £388,300 in the corresponding six months last year. Hides, skins, etc., were exported this year value £164,852, compared with £161,791 in the first six months last year.

"DEAD" FOR FOUR MINUTES

WOMAN'S REMARKABLE EXPERIENCE

A woman who appeared to have been "dead" for four minutes while under an anæsthetic in the operating theatre told a reporter at Manchester last night that she "knew nothing at all about it." She is Mrs. Gertrude Roberts, of Farrer road, Longsight, Manchester. Her remarkable recovery after heart action had been apparently completely arrested, in the course of an operation on the nose, was revealed yesterday in the *British Medical Journal*. Thirty-three minutes after the administration of a general anæsthesia began, the patient was "apparently dead," but after artificial respiration the heart action was restored, and the operation was completed. Her recovery from the operation was "not unusual."

"I only remember receiving the gas on the operating table," Mrs. Roberts said last night. "When I came round in bed I wondered why I had such a pain in my chest."

The nurse told her that she had had a slight operation, and added, "You are a very wonderful woman. You will know in good time when you feel stronger." Some days later, Mrs. Roberts said she was told that she had been "dead." "It is amazing to learn that you have been 'dead,'" she said, "and yet to have known nothing at all about it. I would not like to go through it again—even though I felt nothing." Mrs. Roberts has now completely recovered.

TOURISTS IN GERMANY

Facilities offered by the German railway authorities, including a reduction of 60 per cent. in the price of railway tickets, coupled with the introduction of the "registered mark" system, by which a pound is worth virtually a pound in Germany, have become very popular with those who prefer the Continent for their annual holiday.

In view of the great number of inquiries received for this country, an official representative of the German railways will be in attendance at the Dublin Horse Show to personally advise on travel and hotels.

THREAT TO PRESIDENT ROOSEVELT

From Reuter's Correspondent.

PITTSFIELD (MASS.), Friday.

An unemployed labourer, named George Jeffers, was arrested to-day on a warrant, charging him with sending a letter threatening bodily harm to President Roosevelt. Jeffers will be arraigned before a Federal judge.

BANK CLERKSHIPS.

Pupils of Rossa College, 65 Stephen's Green, Dublin, gained 59 Bank Appts. last year. Classes resume on Monday, Aug. 19. —(Advt.)

SCHOOLGIRL'S ESSAY

DISCUSSED IN THE COMMONS

MANNING OF MERCHANT SHIPPING

From Our Parliamentary Correspondent.

WESTMINSTER, Friday.

WHEN the Commons met this afternoon the Speaker read a letter from Admiral Sir Colin Keppel, Serjeant-at-Arms, asking to be relieved of his appointment as from the 1st October next. He mentioned that he had occupied his post for twenty years. The Prime Minister said that the announcement of Sir Colin Keppel's retirement would be received with regret. When the House reassembled in the autumn he would move a resolution expressing their appreciation of the great services Sir Colin had rendered.

On the motion for the adjournment, Mr. D. G. Logan (Labour) called attention to the manning of merchant ships, and, in view of the shipping disasters which had been the subject of inquiry by Lord Merrivale, urged that there should be a complete overhaul of merchant shipping legislation.

Dr. Burgin (Parliamentary Secretary, Board of Trade) replied that the Board intended to tackle the whole subject in the way it should be tackled. However, in regard to manning, he thought it right to point out that the findings of Lord Merrivale in connection with three of the ships which were the subject of the inquiry did not attribute the disaster to undermanning. As a matter of fact, the present manning scale had proved satisfactory in practice.

The next subject to be discussed was the deleterious effect of even a moderate consumption of alcohol upon the ability of motor drivers to preserve complete control of their vehicles. Mr. Isaac Foot (Liberal), who raised the question, based his speech on the conclusions which had been reached by a committee appointed by the British Medical Association.

Captain Hudson (Parliamentary Secretary to the Ministry of Transport) said that while he did not go as far as the hon. member in his conclusions upon the effect of the consumption of alcohol, he agreed that the matter was one that was worthy of the utmost publicity. As a matter of fact, there was inserted in the Highway Code a reference to this matter, and it was addressed to all users of the roads.

"MY NATIVE LAND"

The matter that most interested the House was, perhaps, the case of Maud Mason, a Manchester schoolgirl, whose essay on "My Native Land" has achieved an unusual notoriety. A few days ago Sir Gerald Hurst had put a question to the Board of Education, in which it was alleged that both the girl and her teacher had been rebuked by the school inspector for speaking of England as the best country in the world, a phrase which it was said he designated as "old-fashioned imperialism." Not satisfied with the reply then given by Mr. Oliver Stanley (President of the Board of Education), Sir Gerald returned to the subject this afternoon, and Maud Mason and her mother in the Strangers' Gallery listened to the debate.

Sir Gerald Hurst went in considerable detail into the facts, as to which he declared there was no material dispute.

Mr. Oliver Stanley intervened to say that, so far from that being the case, there was the greatest possible difference as to the facts.

Sir Gerald Hurst, proceeding with the statement of his case, said that a number of girls in the St. Paul's School, Chorlton-on-Medlock, were instructed to write an essay on "My Native Land." It was a Jubilee task, and perfectly appropriate, representing neither Jingoism nor Imperialism. Maud Mason wrote her essay, and one sentence in it read: "England is only a small country, but it is better than any other country. We have a good King and Queen reigning over us," and so on. On May 22nd, one of His Majesty's Inspectors visited the school in the ordinary course of his duties, and, according to a signed statement by one of the teachers, pointed to the statement in Maud Mason's essay—"England is only a small country, but it is better than any other country"—and remarked, "That is a bold statement to make." The teacher, said Sir Gerald, stood up for the patriotic point of view and told the Inspector that she had been giving the children lessons on England, and had tried to make them understand what she herself felt to be the case—that England was the best country to live in.

According to the statement, the Inspector then argued with the teacher, and asked her what would have happened if she had been a German. He further told her that she was teaching old-fashioned Imperialism.

Mr. Stanley intervened once more. This, he said, was a serious matter. His impression was that the sentence about "teaching old-fashioned Imperialism" did not occur in the teacher's statement.

Sir Gerald Hurst denied that any alteration had been made in the statement. He contended that the reproof was wrong, and that there was nothing whatever to justify it. The essay simply represented the very simple feeling of love of country common to all English people, regardless of party or creed. He thought that the House would agree with him that he would have failed in his duty if he had not drawn attention to what he regarded as a very unfortunate occurrence.

MINISTER'S REPLY

Mr. Oliver Stanley, in the course of his reply, disputed the statement of facts as given by Sir Gerald Hurst. He said that from the very moment his attention was first drawn to the matter he treated it as one of great importance from the general point of view, and also of importance to the individual against whom these allegations had been made. There were two issues raised. One was whether a child should be rebuked for saying her country was the best in the world, and the other was whether a teacher should be rebuked for teaching her that lesson. To both there could be only one reply. (Cheers.) A child taught to be fond of its own country was much more likely to be a worthy citizen of that country in the future. Any political propaganda of any sort in schools was vicious, and anyone ridiculing the spontaneous and generous love of a child for its own country was deserving of condemnation.

In the present case, however, they were dealing, not with principles, but with facts. If he had thought that the charges alleged were true he would have taken a very different view of the matter than the one he did, in fact, take. There was a complete conflict of evidence. The inspector was a man of excellent record, whose personal patriotism was beyond all question or criticism, and his case was that he neither rebuked the girl nor rebuked the teacher for teaching "old-fashioned Imperialism," as exemplified in love of country.

"A PRESS STUNT"

Mr. Morgan Jones (Labour) said that he had been a teacher in schools for eleven years, and had also been associated with the Board of Education. In his experience allegations with respect to the teaching of propaganda were extremely rare. In regard to the present matter, he wondered how much regard was being had for the welfare of the child. She had been described in certain sections of the Press as having "a film star reception" in London. He wondered what impression would be left in her mind after she had listened to the debate in the House. This sort of notoriety was very bad for a child, and he had no doubt it was forced upon her in obedience to a mere Press "stunt." The whole thing was a monstrous imposition on the child, and, indeed, on the public. Even if there had been some sort of indiscretion, it was not worthy of the fuss which had been made about it.

The matter then dropped.

The House adjourned at 4 o'clock until October 29th next, power being given to the Speaker to call members together earlier if necessity should arise.

ROYAL ASSENT

In the House of Lords, a Royal Commission signified the Royal assent to one hundred Acts of Parliament, among which were:—The Housing Act, the British Sugar (Subsidy) Act, the Restriction of Ribbon Development Act, and the Cattle Industry (Emergency Provisions) Act. The House then rose until October 29th.

THE PEACE OF BELFAST

MINISTER AND ORANGE ORDER

CITY'S DEBT TO SIR DAWSON BATES

From Our Correspondent.

BELFAST, Friday.

THE Northern Ireland Minister of Labour (Mr. J. M. Andrews), speaking at an Orange bazaar at Shaw's Bridge, Belfast, this afternoon, said that they were all greatly relieved and gratified to know that peace in Belfast had again been restored, and he felt that they should recognise the way in which those chiefly responsible for its restoration had faced and overcome the immense difficulties that confronted them.

"I speak with knowledge," he added, "when I say that, in particular, we owe a very special debt of gratitude to Sir Dawson Bates, on whom the chief burden of maintaining order has rested for fourteen long, arduous and specially difficult years."

RECENT OUTRAGES

Mr. Andrews said that every right-thinking person in the community deeply regretted the recent deplorable and unchristian outrages, and joined in hoping that they might never again take place, and that all would strive unceasingly to cultivate peace and good will in our midst.

The Orange Order, with which he was proud to be connected, always stood for peace and goodwill, for civil and religious liberty for all, not only for themselves, but also for those who thought differently from them. Very often the Order was misrepresented, very often members of the Order were blamed when they were in no way guilty; but he felt that it was for them to put restraint upon themselves, and as loyal citizens help the authorities to preserve law and order.

COMMON LOYALTY

"Surely the time has come," he said, "when all should unite in common loyalty to our great King and Constitution, and on that foundation assist in building a happy, peaceful and prosperous Ulster."

NEWFOUNDLAND

PUBLIC SCHOOLBOY EXPLORERS

Fifty-four members of the Public Schoolboys Exploring Society sailed from Liverpool last night in the Nova Scotia for St. John's, Newfoundland.

Under the leadership of Surgeon-Commander G. Murray Levick, who accompanied one of Scott's Polar expeditions, the party are to carry out a three weeks' survey of uncharted country in Newfoundland.

The boys are paying their own expenses, but they have been lent the instruments by the Admiralty, the War Office, the Royal Geographical Society, and the British Museum.

Last year the party carried out a survey in the same district, but there is only one boy this time who accompanied the expedition in 1934.

Before leaving, Commander Levick said to a reporter: "We hope to follow on the lines of last year's expedition and explore parts of the interior of Newfoundland which so far have not been recorded officially.

"Natives will carry our equipment twenty miles up an unnamed river, where we shall make our base, and we hope to bring back many valuable specimens for the British Museum."

THE CHARTERED ACCOUNTANTS

QUARTERLY MEETING

The quarterly meeting of the Council of the Institute of Chartered Accountants in Ireland, and meetings of the Examination and Investigation Committees, were held on Thursday last, when the following members were present:—Mr. Hugh Boyd (President), in the chair; Mr. G. Brock (Vice-President), Messrs. T. Geoghegan, H. T. Montgomery, A. H. Muir, J. Sedgwick, S. Smyth and R. Stanley Stokes, with the secretary and treasurer (Mr. William Edmiston Crawford) in attendance.

Apologies for absence owing to illness were received from Messrs. William Moore Knox and F. H. Pim.

Resolutions of sympathy with the relatives of the late Mr. William Mayes and Mr. Fred. G. Walsh, Belfast, who died since the last meeting of the Council, and of appreciation of their many services to the institute, were proposed by the President, seconded by the Vice-President, supported by Mr. T. Geoghegan, and passed in silence.

Mr. Mayes was one of the original signatories to the Petition for the Charter in 1888. He served on the Council for sixteen years, and was President of the Institute in 1923-24 and 1924-25. He was also one of the joint auditors for thirty years, and was a generous supporter of the Benevolent Association of the Institute, of which he was a vice-president and member of the Executive Committee.

The late Mr Walsh was admitted to membership of the Institute in 1901, and served on the Council continuously since 1923. He also acted as one of the examiners of the Institute since 1918. Mr. Walsh was largely instrumental in the formation of the Benevolent Association.

The following members were admitted to associateship in practice:—Messrs. Brian Cormac Duffy, Niall Valentine Hogan and Gerald Edward Fitzgerald Windle, all of Dublin.

The following students, who had been successful in passing their final examination in May last, were admitted to associateship not in practice:—Messrs. George Denis Betson, Dublin; Lewis Lipsett Halliday, Belfast; Francis Phelan Lemass, Dublin; Edward Terence McNeill, Bangor, County Down; John Joseph Murphy, Charles Hedley Nicholson, Michael O'Hare, Dublin; Cecil Ernest Riecken, Belfast.

On the recommendation of the Examination Committee, Mr. Cecil Ernest Riecken, Belfast, who obtained first place in the final examination held in May (with honours), was awarded the Institute gold medal.

The 12th to 15th November was fixed provisionally as the dates for the next preliminary, intermediate and final examinations in Dublin and Belfast.

OBITUARY

BRIGADIER-GENERAL JOHN A. DEALY

Brigadier-General John Anderson Dealy, who died suddenly at his residence, Riant Chateau, Territet, Switzerland, was the second son of the late John Richard Dealy, of the Dunsandle branch of the Daly family in Galway, and latterly of Bantry and Blackheath. He married, in 1904, Olive Helen Duncan, daughter of Charles Duncan, barrister-at-law.

Brigadier-General Dealy was educated privately and at the Royal Military Academy, Woolwich. He entered the Army in 1884, and served in Burma 1887-8, in Waziristan 1901-2, and in the European War, in the course of which he was three times mentioned in despatches. He was promoted to the rank of Brigadier-General in 1915. He saw further service in the Afghan War of 1919, and retired three years later.

The whole military career of Brigadier-General Dealy was devoted to engineering, and, apart from the European War, his service was confined to India.

DROWNED AT PLAY

Cyril Massey (six), of Bridge street, Saltney, near Chester, was drowned in the River Dee near his home last night. He was playing with a number of other small children when he disappeared. The body was recovered after dragging.

JUNIOR EXECUTIVE OFFICERS (Limited)—11 Successes Dec., 1934. Evening and Postal Classes resume work 6th Aug.—SKERRY'S COLLEGE, 76 Stephen's Green. —(Advt.)

UNEMPLOYMENT RETURNS

TRADE CONGRESS CRITICISM

THE GRANTING OF MONOPOLIES

From Our Reporter.

LONDONDERRY, Friday.

MR. LUKE DUFFY, Secretary of the Irish Labour Party, brought fraternal greetings to the Irish Trades Union Congress to-day at Derry from the party.

Speaking of unemployment, he said that the figures published for the Free State on Thursday appeared to show that 41,000 fewer persons were workless than in the previous week. That did not give a correct picture of the position. Every recipient who had a valuation of four pounds, and every recipient without a dependant residing in rural areas, irrespective of his circumstances, had been deprived of unemployment assistance, as from the 21st July to the 1st October.

In the afternoon a second division occurred upon the question of Congress affiliating to the International body.

The proposal to link up with the international movement at a minimum cost of £215 per year was defeated by 276 votes to 165.

PUBLIC OWNERSHIP

Mr. F. Robbins moved the Irish Transport and General Workers' Union resolution:—"Congress declares that experience has shown that private enterprise is incapable of organising the industrial resources of the country, and that it is an impediment to the progressive development of industry; that the granting of monopolies for the exploitation by privately-owned firms of the nation's resources is opposed to the public interest, and imperatively demands the public ownership of all essential industries and services."

In seconding this, Mr. Harte said that he hoped Congress would go ahead and see that gas in Dublin should be publicly owned and controlled instead of privately owned, whereby fortunes were being amassed for a few people in Dublin and elsewhere.

Senator Johnston asked if political parties in the Dail and Senate were to oppose monopolies. Some private monopolies had been granted at the desire of trade unions.

Mr. S. Kyle said they all admitted that privately owned monopolies were the next best thing to public ownership.

The resolution was passed.

WAR PREPARATIONS

Miss Helena Moloney (National Executive) moved that Congress views with extreme alarm the vast preparations now being made by the nations for war; characterises these preparations as a gross waste of human energy which should be devoted to the material and educational development of the people; pronounces in the name of the Irish working class its utter detestation of all war, its human wastage and abominations, and calls upon Irish workers not to assist or succour by any act any belligerent Power.

She said that virtually every nation in the world was making preparations for war. The Saorstat had no protection from war. Their army was merely a wing of the British Army.

"We have a wave of industrialism," she said, "and it is taking the guise of self-sufficiency. We are all led to believe that this is fine and patriotic. What would happen in the case of war being declared, in which our nearest neighbour was embroiled? Our new industries in Ireland would begin to work full speed, providing provender, war material, clothing and other things for some of the belligerent armies. Our Congress Executive would have a very heavy responsibility in this case. Money would be poured out for war material, but Irish workers would be asked to refuse high wages and go on strike. That would be a heavy tax on their self-sacrifice.

Mr. R. Morrow (Belfast) seconding, produced photographs to illustrate his description of the horrors of the Great War.

The resolution was passed.

THE ELECTIONS

The following appointments for 1935-6 were made by ballot:—

President—Mr. Michael Drumgoole (Irish Union of Distributive Workers and Clerks); Vice-President—Miss Helena Moloney (Dublin Trades' Union Council); Treasurer—Sean P. Campbell (Dublin Typographical Society).

National Executive—Jeremiah Hurley (I.N.T.O.) and P. J. Cairns (P.O. Workers' Union) and Thomas Cassidy (Typographical Association); P. T. Daly (Dublin T.U.C.); Senator Michael Duffy (I.T. and G.W.U.); J. Casey (Limerick Trades and Lab. Council), Denis Cullen, Irish Bakers', Confectioners' and Allied Workers' Union; William McMullan, I.T. and G.W.U.; Sam Kyle, A.T. and G.W.U.; Robert Morrow, Belfast Trades and Labour Council; Miss Lily Lennon, Irish Women Workers' Union; and W. P. Greene, Railway Clerks' Association.

RIVAL UNIONS

It was moved by Mr. W. A. Scott (Dublin Trade Union Council) and Miss Bennett—"That Congress views with much concern the increase in numbers of rival unions, calls upon the affiliated unions, in conjunction with the National Executive, wherever possible to restrain this tendency, and to explore the possibility of national industrial groups among the existing unions.

The resolution was approved unanimously.

"SOUL-DESTROYING"

Congress also passed a resolution—"That in view of the altered conditions of employment in mental hospitals the number of years' service necessary for pension purposes be reduced to 25 years."

Senator Duffy (Dublin), supporting this, said that a more soul-destroying, nerve-racking work than mental nursing did not exist in the social service system. The conditions were so bad that he wondered they had existed so long.

Congress, by resolution, also called for a pension scheme based on a trade union standard of living and available to unemployed workers at sixty years of age.

LIMERICK RESOLUTIONS

Two resolutions submitted by Limerick Trades and Labour Council were passed, calling upon the Government (1) to prohibit the importation of all soft wood mouldings and doors, also sawn timber under nine inches by two inches, together with boxwood other than pyramids, or, otherwise, increase the existing tariff substantially; (2) to reduce by the quota system the importation of sole and insole leather, to increase the present 25 per cent. tariff, and to stop immediately the duty-free importation of fully tanned or semi-tanned leather intended to be finished off here.

Congress also passed a resolution from Belfast urging the Northern Government to prohibit "the degrading system of night work throughout the baking industry."

Another resolution from Cork expressed disapproval of the manner in which the United National Health Society is administering the Act.

PROTEST AGAINST TWO ACTS

Congress also resolved—(1) That overtime should be prohibited by legal enactment until the surplus idle are absorbed into industry; (2) that legislation is essential to safeguard the workers engaged in spray painting, cellulose polishing, etc.; (3) that the trade unions should specially work for a Labour Government, and that all other types of Government are useless; (4) that the Executive should procure a label for the goods produced by employers who provided recognised trade union conditions; (5) that Congress protests against the Northern Ireland Special Powers Act and the Free State Public Safety Act as being undemocratic; (6) that Congress appreciates the progress made by State, municipal and voluntary effort to meet the housing shortage, and urges that every facility be given to public utility societies to provide for the great and pressing need which still exists for houses and flats at rents which workers can pay.

This concluded the business of the Congress.

MATRICULATION N.U.I.

June, 1935. OUR SUCCESSES: Messrs. Fox, McHugh, McGrath, O'Loughlin, O'Toole, Prendergast and Miss T. M. Murray. Special Class for September Exam.—McGUIRE'S COLLEGE, Gardiner's Row.—(Advt.)

GERMAN STATE AND CHURCH

NEW MINISTER'S ENCROACHMENT

Times Telegram.

BERLIN, Friday.

An announcement that Herr Kerrl, the Reich Minister for Church Affairs, has established a financial department to consist of a superior ecclesiastical official from Kiel and another from Hanover at the administrative headquarters of the Hanoverian Evangelical Lutheran Church, signifies a serious encroachment on one of the hitherto "intact" regional Churches.

At a financial conference of the Evangelical Church, which is to be held next week, the Bavarian Church will be represented no longer by a delegate of Bishop Marahrens, but by an official who takes his orders from the party State.

This measure of the new Church Minister may consolidate opinion within the Confessional Church, which has not yet been entirely unanimous in assessing the significance of Herr Kerrl's appointment.

ON LEAVE

Herr Kerrl was officially reported to have gone on leave for three weeks to prepare himself for his new task, but this has not debarred him from promulgating his first decree—that establishing the new Department.

It was noted at the time that his formal departure on leave coincided with the Papal Nuncio's protest against recent attacks on the Roman Catholic Church.

Although little had been heard for some weeks of the Protestant Church conflict, repression is known to continue with undiminished intensity in many localities. In the Parish of Bechtheim, in Rhenish Hesse, according to trustworthy reports, the greater part of the population, which, though deprived of its pastor remains true to the Confessional Church, is being held down with some difficulty by the secret police.

THE BELFAST RIOTS

BISHOP OF DOWN'S APPEAL

The appeal of the Most Rev. Dr. Mageean for funds to aid Catholic families who have suffered in the Belfast disturbances is meeting with a ready response. The subscriptions, which are being received from all parts of Ireland, already exceed £1,000.

The first list of subscriptions, which will appear in the *Irish Times* in full on Monday, is headed by the Bishop of Down and Connor with £100. Mr. Hugh McAlevey, 31-33 Berry street, Belfast, and "A Friend," Belfast, each gave £100.

His Eminence Cardinal MacRory sent a cheque for £50, as did Independent Newspapers, Ltd. The following are some of the other leading subscriptions:—

£25—His Grace the Most Rev. Dr. Harty, Archbishop of Cashel; Mr. John S. McGee, F.A.I., 163 Divis st., Belfast; "N.A.D.," Belfast; Mrs. Teresa Dilger, 305 Griffith avenue, Dublin; "The Irish News," Belfast.

£20—The Most Rev. Dr. McKenna, Bishop of Clogher; the Most Rev. Dr. Doorley, Bishop of Elphin; the Very Rev. M. Kirwan, S.J., St. Francis Xavier's, Upper Gardiner st., Dublin; the Sisters of Mercy, Crumlin road, Belfast; Anonymous, Wexford; Messrs. Bernard Hughes, Ltd., Springfield road, Belfast; Messrs. J. McKenna and Sons, 5 Donegall square, South Belfast; Miss M. Clarke, Mary Mount Villas, Lisburn road, Belfast; the Very Rev. J. Brady, C.SS.R., Rector, Clonard Monastery, Belfast; the Conference of St. Comgall, Society of St. Vincent de Paul, Bangor.

£10—Most Rev. Dr. Collier, Bishop of Ossory; Most Rev. Dr. Mulhern, Bishop of Dromore; Right Rev. Dr. Celsus O'Connell, Lord Abbot, Mount Melleray; Mother-General Princess, Colmcille O.P., Dominican Convent, Cabra, Dublin; Very Rev. T. Canon O'Donnell, P.P., V.F., Ballymena; Mr. Patrick Murray, Sunnyside, Drogheda; Mr. William Hiss, 138 Groomsport road, Bangor; Colonel R. J. McNa...tra, Ardvarna, The Hill, Monkstown; Mr. Thomas Maguire, The Firs, Holywood; Mr. Edward Shiels, Broadway, Belfast; C.o Conference of St. Macanisius, Society of St. Vincent de Paul, Randalstown; Messrs. J. Quinn, Ltd., The Milestone, Newry; Messrs. R. D. McAlister, Ltd., Bank

YACHTS IN DUN LAOGHAIRE HARBOUR : INTERNATIONAL BOXING

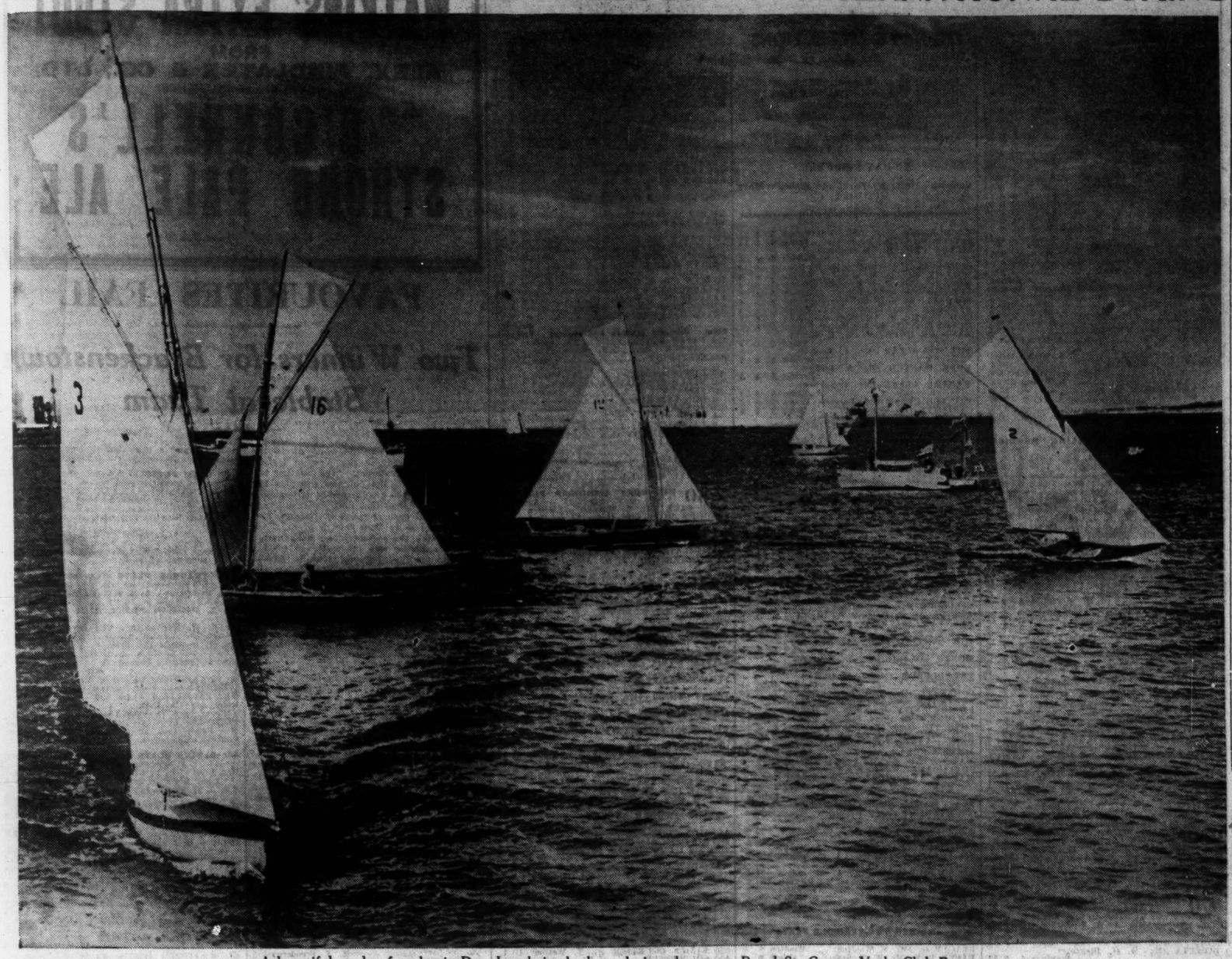

A beautiful study of yachts in Dun Laoghaire harbour during the recent Royal St. George Yacht Club Regatta.

HORSE SHOW "HOPES".—Horses having their training finished off, in readiness for the Horse Show, at Mrs. Wall's stables, Clonsilla Grange, Co. Dublin. Left: Mrs. Wall's Red Star. Right: Mrs. Wall on her Twinkle.

PRIZE POINTER—Miss McNally with her Pointer bitch, Red Hill Girl, winner of the Derby Stakes at the Irish Red Setter Club's trials at Glenasmole, Co. Dublin.

TRADES UNION CONGRESS—Delegates who are taking part in the discussions at Londonderry. Included are Mr. P. J. Cairns (President), Mr. W. McMullen (Vice-President), Mr. Sean P. Campbell (Treasurer), Mr. E. Lynch (Secretary), Senator Duffy, Mr. S. Kyle, Mr. R. Morrow, Mr. A. J. Ryan, Mr. M. Somerville and Mr. M. Drumgoole.

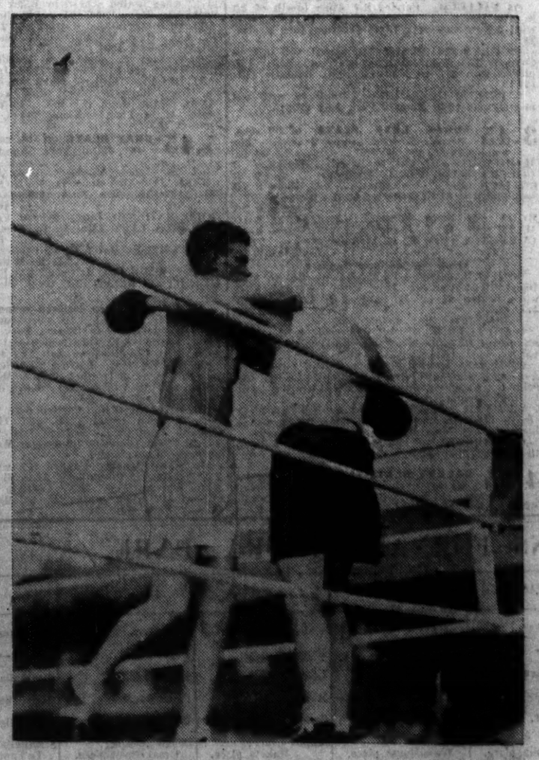

INTERNATIONAL BOXING—A general view showing the Ring in the square of the Civic Guard Dépôt, Phœnix Park, Dublin, last evening, during the tournament between the German police and the Civic Guards. Right: Guard E. Smith and E. Papstein in a clinch during their light-weight bout.

INDUSTRIES IN THE NORTH

VALUE OF PRESS ADVERTISING

SUPPORT OF HOME MANUFACTURE

FROM OUR CORRESPONDENT.

BELFAST, Friday.

A tribute to the value of Press advertising was paid by Mr. Robert Clyde, J.P., Chairman of Messrs. White, Tomkins and Courage and Vice-President of the Ulster Industries Development Association, in a letter apologising for his inability to attend the annual meeting of the association in Belfast to-day. He declared: "You are quite right in pinning your faith to the Press as your first line of publicity."

The annual report of the association recorded a year of useful work built on the lines of the slogan of the body: "To maintain and increase employment."

"The schemes and activities adopted to accomplish these aims," stated the report, "have been many and varied, direct and indirect, and have achieved positive results and received much enthusiastic approbation from those quarters qualified to assess their influence."

The report continued:—"The value of the Press as a means of propaganda and a very direct contact with the public cannot be overemphasised or too frequently referred to. For this reason the Council of the Association wish to record their very sincere appreciation of the help given by the Press, not only to the advertising, but also to the editorial, staffs of the different newspapers. Future policy may change in some measure, but the alliance with the Press, in the opinion of the Council, should continue and be further cemented."

PROUD OF INDUSTRIES

Mr. James A. Cleland, D.L., who was re-elected President, in moving the adoption of the report, said that, as proud as they were of the industries which had made Northern Ireland famous the world over, they might justly be proud also of the many other industries which employed an important proportion of the population. One constantly heard surprise expressed when people examined the list of over 300 articles so well made by Northern Ireland workpeople. The Ulster Industries Campaign aimed at ensuring that Ulster people would, when they needed any of the articles made by their fellow-workers, buy them, and the association further asked that among the very many other imported articles those from the British Empire were entitled to a decided preference if they were to step towards prosperity at home and throughout the Empire.

Increased employment could only come through the development of industry. As they in Ulster produced outstandingly good products, it was their duty to tell the world of them, beginning at their own doors. The most progressive of their firms had long ago realised the necessity of informing the public of the virtues of their products, but the duty had been thrown on the association to disseminate knowledge of the number, variety and excellence of the articles made in Ulster. The association wanted the people of Northern Ireland as a whole to desire and proudly demand goods made by their own workpeople.

The public of Northern Ireland should give a preference to those articles—first, because of their quality and value; second, because it was incumbent on them to keep Ulster's end up.

Mr. James Duff, junior, J.P., seconded the adoption of the report, which was unanimously agreed to.

The statement of accounts was submitted by Mr. R. K. L. Galloway and adopted, Mr. H. H. Stewart being seconder.

On the motion of Mr. J. G. Michaels, seconded by Mr. S. S. Corbett, Mr. James A. Cleland, D.L., was re-elected to the Council, and Mr. R. K. L. Galloway was elected in place of Mr. William Irons.

Mr. R. Clements Wilson moved and Mr. B. Donford, Dunmurry, moved the re-election of the office-bearers as follow:—President, Mr. James A. Cleland, D.L.; vice-president, Mr. Robert Clyde, J.P.; hon. treasurer, Mr. R. K. L. Galloway; hon. secretary, Mr. James Duff, junior, J.P.

WEATHER FORECAST

General Inference.—A large anticyclone centred off South-West Ireland is moving very slowly south-east, and settled fair weather will continue, except in the extreme north.

North-West and North-East Ireland.—Wind mainly west or north-west, variable on coast; light or moderate; fair; rather warm.

South-East and South-West Ireland.—Wind mainly northerly; light or moderate; variable on coast; fair or fine; rather warm during day.

Sea Passages.—Wind mainly northerly, light or moderate, variable on coast; fair or fine; sea slight.

Dixon and Hempenstall, Barometers and Thermometers.—12 Suffolk street, Dublin.—(Advt.)

DUBLIN WEATHER REPORT.

July	Bar.	Thermometer. Temp. 9 a.m.	Max	Min.	Grass Min.	Wind.	Rain m.m	Sun hour
27	30.052	63.0	71	61	60	W.	trace	8.2
28	30.184	62.5	71	57	51	N.W.	–	7.4
29	30.332	58.5	68	50	49	–	–	7.5
30	30.301	58	66	49	44	–	–	12.9
31	30.204	61.0	67	49	43	–	–	11.7
Aug. 1	30.256	62.2	73	54	48	E.	–	9.4
2	30.346	59	70	54	52	–	–	11.9

THE SUN.

	To-day.	To-morrow.
Rises	5.43	5.44
Sets	9.19	9.17
Lighting-up Time	10.19	10.17

HIGH WATER—DUBLIN

Morning	2.21	2.54
Evening	2.41	3.14

AT OTHER PORTS.

	Morning.	Evening.
Belfast	1.51	2.11
Cork	8.31	8.44
Drogheda	2. 9	2.29
Dundalk	2. 6	2.26
Galway	8.15	8.28
Londonderry	11.34	11.47
Sligo	8.56	9. 9
Waterford	8.37	8.49

IRISH WILLS

Mr. Richard Nash, of The Square, Newcastlewest, County Limerick, grocer and licensed trader, mineral water manufacturer and wholesale bottler, managing director of Richard Nash and Co., Ltd., who died in Dublin on February 2nd last, left personal estate in England and the Free State valued at £47,827.

The Right Hon. Sir Thomas Stafford, Bart., P.C., C.B., J.P., of Rockingham, Boyle, County Roscommon, D.L. for County Roscommon, who died at Headfort, Kells, County Meath, on May 11th last, aged 78 years, left personal estate in England valued at £97,288. Probate of his will, dated January 29th last, has been granted to his son, Sir Cecil Stafford-King-Harman, Bart., of Rockingham, the sole executor.

His bequests included:—£200 to the Mercy Convent, Boyle, for the relief of the poor; £100 to the Mercy Convent, Elphin, similarly; £100 to the Boyle Branch of the St. Vincent de Paul Society, for the poor of Boyle; £100 to the Parish Priest of Ardcarne, Cootehall, near Boyle, to be used in accordance with directions left with him; £100 to the Franciscan Monastery, Drumshambo, County Leitrim.

The first anniversary of the death of Field Marshal von Hindenburg was commemorated yesterday throughout Germany. Flags, some draped in black crêpe, flew at half-mast from offices and private houses, and parades were held by all Reichswehr garrisons. The huge Tannenberg Memorial in East Prussia, where the Field Marshal's coffin now lies, was a Mecca for thousands of pilgrims.

INSPECTION OF MEAT

VIEW OF VETERINARY CONGRESS

THE NORTH'S GREAT PROGRESS

FROM OUR CORRESPONDENT.

BELFAST, Friday.

At the Veterinary Congress in Queen's University, Belfast, to-day, a resolution was passed to the effect that all animals intended for human food should as far as possible be examined *ante-mortem* and *post-mortem*, and that all meat should be stamped.

Another resolution urged the Government departments to make more intensive use of the services of county veterinary staffs in connection with meat inspection in rural areas, as recommended by the English Departmental Committee on Meat Inspection.

It was decided to send copies of the resolution to the Government Departments concerned, in England, Scotland and Ireland.

THE NORTH'S EXAMPLE

Lieutenant-Colonel T. Dunlop Young, O.B.E., M.R.C.V.S., F.R.San.I., of London, replying to a discussion on a paper which he submitted, referred to the great progress which the veterinary profession had made in Northern Ireland. Would that they saw the same thing in England, he said. He hoped from the remarks that had been made and from what they had seen and heard that it would form an object lesson for them to adopt in England. They sincerely hoped the time would come when they would not only follow, but get in front. (Applause.)

Colonel Young's paper dealt with "The work of veterinary officers, with special reference to the production and inspection of imported meat foods." The basis of real meat inspection, he said, was that not one pound of meat which was fit for human consumption should be destroyed, and not one pound of meat which was unfit for human food should be passed into consumption. That was only justice to the owners of animals, and was essential to the health of the public.

THE NEW PRESIDENT

The induction of the new President took place at the closing meeting of the Congress this afternoon.

Professor Craig, Dublin, retiring President, said that Captain Barker had been an active member of the association for many years. He was a man of capacity and energy, and there was no doubt that the honour of their profession would be more than maintained during his year of office.

Captain Barker, in reply, said that little did he think that his first visit to Northern Ireland would result in his election as President. He could think of no greater body in the veterinary profession than their association, and no body with so many possibilities of good for every section of the community.

TO-DAY'S ENGAGEMENTS

Tailwaggers' Club Show — Pavilion Gardens, Dun Laoghaire, 3 p.m.

SPORT.

Racing—Leopardstown, 3.15 p.m.
Polo—Cavaliers (Hurlingham) v. Quidnuncs, Phœnix Park, 5.30 p.m.
Cricket—Leinster v. Phœnix, Rathmines, 2.30 p.m.; Leinster v. Ulster (Junior), Sydney Parade, 2.30 p.m.
Lawn Tennis—Leinster Junior Championships, Londonbridge road.

AMUSEMENTS.

Gaiety Theatre — Sandy Powell's Road Show.
Metropole Cinema—"Marie Galante."
Dublin Gate Theatre Theatrical Garden Party—Grosvenor Park, Leinster road, Rathmines, 3 p.m. to 7 p.m.
Theatre de Luxe—"365 Nights in Hollywood" and "Judge Priest."
Dance—Grand Hotel, Greystones, 8.30 to 12.
Pavilion Cinema, Dun Laoghaire — "Masquerade in Vienna."
Grafton Cinema—"The Dover Road."
Grand Central Cinema—"Forgotten Men" and Carnera v. Louis Fight.
Corinthian Cinema—"Daddy Long Legs" and "Borrow a Million."
Savoy Cinema—"The Last Gentleman" and "Two-Gun Mickey."
Capitol Cinema—"Anne of Green Gables" and "Anything Might Happen."

THE LATE MR. A. A. HALL

The following resolution was passed at a meeting of the Select Vestry of the Mariners' Church on Thursday:—"That, at this special meeting of the Select Vestry of the Mariners' Church, called for the purpose, the members desire to express their deep sense of the loss which the parish has sustained through the death of their colleague, Mr. Albert Andrew Hall. His constant attendance at the Services of the church; his wise counsel in all that concerned its best interests; and his generous support at all times will long remain a cherished memory in the Parish. They tender to Mrs. Hall, and his other relatives, sincere and heartfelt sympathy."

PASSENGERS BY ROYAL MAIL STEAMERS.

Among the arrivals were:—Dr. and Mrs. F. Malone, Mr. M. L. Taylor, Mrs. B. Bowers, Miss V. Bowers, Major M. Fox, Madam Fox, Mr. P. J. Flynn, Mrs. A. L. Speirs, Miss P. Speirs, Mr. E. McCartan Mooney, Mrs. E. McCartan Mooney, Mr. D. Dunne, Mr. W. Leon, Mr. J. M. Sugrue, Dr. Price, Captain and Mrs. Graham Andoe, Miss G. Andoe, Mr. L. F. Knight, Mr. M. D. Shaw, Mr. G. H. Dennehy, Miss M. Allen, Captain A. V. Brien, Mr. and Mrs. S. Broughton, Miss E. Rowe, and Mrs. Hopkins.

Among the departures were:—Mrs. A. M. Hyman, Miss M. M. Hyman, Mr. J. L. Brown, Mr. E. Cameron, Miss Bobby Nolan, Mrs. W. Nolan, Mr. P. G. Good, Mrs. G. S. Wigoder, Mr. W. Fry, Mr. and Mrs. M. V. Neville O'Brien, Miss B. O'Brien, Mr. and Mrs. W. E. Exchaw, Miss D. Caste, Miss M. C. Brew, Canon and Mrs. D. H. Hall, Miss J. O'Mahony, Mr. L. D. Wainwright, Mr. and Mrs. Tennyson Lee, Mr. J. Lee, Professor G. Hewson, Mrs. Howson, Mr. G. V. Ryan, Mr. C. Doyle, Mr. E. A. Dwyer, Mr. and Mrs. J. K. Clarendon, the Rev. H. G. Forde, Mrs. Forde, Mr. B. Forde, Miss C. E. Strong, Mr. and Mrs. J. Murray, Miss J. Murray, Mr. J. J. Stanley, Mr. and Mrs. J. Spencer, Mrs. Fogg, W. Fogg, R.N., Mr. A. P. Armstrong, Mrs. Armstrong.

PASSENGERS BY B. AND I. LINE, VIA LIVERPOOL.

Among the arrivals were:—Viscountess de Vesci, Dr. Bradley, Mr. and Mrs. Buttimore, Mr. and Mrs. Phibbs-Harlow, Mr. and Mrs. Schofield, Mrs. Whitcroft, Dr. Kilkelly, Mrs. Hope-Johnstone, Sister Regis, Dr. R. A. Crawford, Mr. and Mrs. Fleury, Dr. Sutton, Miss N. Daly, M. Adamson, Mrs. Henderson, Miss P. Cardwell, Miss J. C. Drury, Mr. and Mrs. Owen, Mr. and Mrs. Main, Mr. F. R. Purcell, Mrs. Powers Smith, Mr. G. Patterson, Mr. T. Silver, Mrs. Steel, Mrs. A. C. Talbot, Colonel King Fane, Mr. D. D. O'Donovan, Mr. O. Owens, Mr. M. Illingworth, Lieut. A. B. Brady Moore, Miss C. Bennett, Miss F. Cronin, Miss W. M. Cooper, Mrs. F. E. Milner, Mr. and Mrs. Martin, Mr. W. F. Lynch, Mr. C. Reid, Mr. J. S. Slattery, Mr. H. B. Stevens, and Mr. and Mrs. Wainman.

Among the departures were:—Lord Hemphill, Sir Richard and Lady Butler, Mr. T. O'Neill, Mr. R. N. Temple, Mr. T. Boothman, Mr. W. Alexander, Mr. P. J. Meagher, Mr. C. E. McAuley, Miss D. Brophy, Miss E. Rogers, Miss Molloy, Miss L. Evans, Mrs. Taylor, the Rev. W. Cargin, Miss M. McDermott, Mr. P. Harding, Miss V. Taggart, Mr. and Mrs. Irwin, Mr. and Mrs. Carleton, Mr. F. F. Christy, Mr. J. Thompson, Mr. and Mrs. Hansen, Mr. E. Lucas, Mr. G. Duff, Mrs. Gee, Miss Ryan, Mr. and Mrs. Robinson, Mr. Stronach, Miss A. White, Mr. J. Wilson, Mr. G. Naismith, Miss B. Halligan, Miss O'Keefe, Mr. A. Aves, Mr. R. French, Mr. J. E. Price, Mr. E. J. Creaner, Dr. Furlong, Mr. M. L. Wardle, Mr. J. Grenham, Mr. J. H. Fidler, Mr. — Harrison, and Mr. W. P. Skehan.

For Infants, Invalids and the Aged

Neave's Food is so delicious and nourishing that Babies love it and grow sturdy. Invalids quickly regain health and strength.

The aged enjoy increased vitality.

Neave's Food

On Sale Everywhere
6d., 1/6, 3/9

GOSSIP FROM THE COURSE

IRONGREY'S CUP

The Dentist at 20 to 1 Wins the Chichester Stakes

FROM OUR TRAVELLING CORRESPONDENT.

GOODWOOD, Friday Night.

FINANCIALLY, and in most other ways, this has been one of the most successful Goodwood meetings that have ever taken place. The weather has been perfect throughout the four days; if there have been some weak spots in the racing, the attendances have been remarkable, and takings on the totalisator during the four days have reached the enormous figure of £172,276, which is an increase of nearly £50,000 on those of last year.

There were several close finishes to-day, but the race for the Chesterfield Cup was comfortably won by Lord Hirst's Irongrey, who beat Law Maker and Law Court by a length and the same.

Improved Running

Irongrey was started in preference to his two stable companions, Phœbus and Barberry, and he improved a good deal on his running at Sandown, where he had been well beaten behind Monico. Law Maker, who went badly in the market after opening at 7 to 2, can be said to have run a good race in the circumstances, and I imagine that people will be backing him for the Cambridgeshire.

I understand that the Stewards held an inquiry into the running in this race, but no statement was issued.

First Close Finish

The first of the close finishes of the afternoon was that for the Chichester Stakes, in which a 20 to 1 chance, The Dentist, won by a short head from Sir Charles Hyde's Borrow, with the three-year-old, Gynerium, another short head away, third.

Gynerium started favourite, and he can be said to have run his best race of the season. Kirk Royal made up a good deal of ground, but he could never from his bad start get on terms with the leaders.

The Gordon Stakes, which immediately followed the Chichester Stakes, also saw a close finish; for the grey gelding, Bideford Bay, only just won by a short head from another grey, Guest of Honour. The third, Spinner, was only another head away, third.

A Good Bargain

Major Sneyd made a good bargain when he bought Bideford Bay, in April, after Lord Glanely had drafted. He only gave £20 guineas for him on behalf of Mr. A. E. Berry, and he got nearly all his purchase money back when he won the Welsh Derby at Chepstow a few weeks ago.

It is not unlikely that the best three-year-old filly that we have seen this season, except Mesa, is Lord Hirst's Coppelia, who won the Nassau Stakes by a length and a head from Fox Lair and Mannerism, with the Oaks winner, Quashed, close up, fourth. Quashed was giving the winner 7lb.

The last race of the meeting was won by Fred Darling, with Mr. J. A. Dewar's Thrustaway, a filly bred at the National Stud, by Fairway out of Sword Play, the dam of so many winners. She only beat Orangeman by three-parts of a length, but she never looked like losing.

Selections

There are three meetings to-morrow—at Alexandra Park, Chepstow, and Catterick Bridge—none of them being of much importance. At the London meeting the Metropolitan Handicap may be won by BANNLAW. The Barnet Maiden Plate should go to RACKER, and the Maiden 2-Year-Old Plate to PAPER BOY.

At Chepstow, ORSUE should win the Queenborough Handicap, and the SILVER WHIP C. the Chepstow Plate.

GALTEE MORE.

CARLOTTA NAPPED

Bishop's Move Should Win at Catterick Bridge

THERE is racing to-day at Alexandra Park, Catterick Bridge and Chepstow. Although only moderate horses are concerned, each course will have its share of runners.

Frank Hartigan's stable is among the many big establishments which have been affected by an epidemic of coughing. That may be the reason why the well-treated Makila does not run for the Metropolitan Handicap, the chief race at Alexandra Park. As Millrock, the top-weight, also does not run, it will be left to Bannlaw to give poundage all round.

I cannot fancy Bannlaw, even though she is reported to have pleased in recent work. She has failed to gain a place in her last four races.

There is a favourable report to hand concerning Tom Bowling, whom Stedall will saddle instead of Bridge Fiend. He has a much easier task than in his last race, when he carried 9st. 6lb. and was unplaced to Muscatel at Salisbury. Before that he finished third in the Wokingham Stakes. As he finished strongly I think he will get the extra two furlongs on this easy course.

Monte Colaro is not an easy horse to weigh up. Still, some useful horses were behind him when he finished third over seven furlongs at Chester, and he has a pull of 7lb. with Tom Bowling, who beat him by less than a length for second place.

Cornette has been runner-up in her last two races. Over seven furlongs at Bath she ran Millrock to a head. Holland may saddle Empire Unity and Soldier Man, of whom I prefer the latter. He has run only twice this season. On his last appearance he divided Faites Vos Jeux and Priok—both winners since—over a mile at Wolverhampton. If he can reproduce that excellent form I fancy few will beat him. I am content to be represented by

SOLDIER MAN.

In his absence I should not look beyond Cornette.

Fille de Joie has the beating of Carlotta in the Barnet Maiden Plate on their running at Newmarket. It is, however, claimed that Carlotta has improved tremendously in the interval.

Racker is one who will make the best of them gallop. He stuck well to Fresh Fox over a mile at Lingfield. Little Man and Quiz II. are making good progress. I award a confident vote to

CARLOTTA

on the strength of Newmarket advices.

Gilpin, who won the Maiden Two-year-old Plate last year, may do so again with

PAPER BOY.

Such Fun looks the biggest danger.

LE FANTOME

is such a genuine stayer that I expect to see him resume his winning way in the Highbury Handicap.

BISHOP'S MOVE

has an outstanding chance in the Hornby Handicap at Catterick. He missed the Goodwood Stakes for this, and may have only three opponents.

Gordon Richards will be riding at his lucky meeting, Chepstow. He may win on **Shove Halfpenny** and **Tilly Bloomers.**

CATTERICK PROGRAMME

TO-DAY'S SELECTIONS

Swaledale Plate—**Rashiegrain.**
Scorton Plate—**Tramline.**
Stand Handicap—**Birth Royal.**
Hornby Handicap—**Bishop's Move** (nap).
Richmond Handicap—**Oceanus.**
Moulton Plate—**Stone Ginger.**

2.0—SWALEDALE PLATE of 110 sovs. Two-year-olds. 5 f. st. lb.
OBLITERATED (Mr W. R. Smith) M Peacock 9 5
BELLEVA (Mr. Bell Irving) ...R Armstrong 9 2
RASHIEGRAIN (Mr. G. Hedley) G. Armstrong 9 2
FLAXLEY TOM (Miss Clayton) ...McVittie 8 11
KALEPOT F. (Mr. T. Davidson) ......Vasey 8 11
FRED STEPHENS (Mr. J. Dickie) Hammett 8 11
STRAITLANE (Mr. H. M. Hartigan) H Hartigan 8 11
CUP OF TEA (Duke of Portland)......Elsey 8 11
HEATH TAX (Mr. G. R. C. Foster) Briscoe 8 8
STEADY TRADE (Major Holliday) J. Green 8 8
SOLTAVA (Mr. Huntington) ......M. Peacock 8 8
UNCO GUID G. (Mr. W. J. Belleroy) Bellerby 8 6
CA Y EST F. (Mr. D. Collins) .....Easterby 8 6
SPRING GLORY (Mr. J. Sharp) ...Walters 8 6
DEWDROP (Lord Ellesmere)......M. Peacock 8 6
FAIRY GODMOTHER F. (Miss Paget) Briscoe 8 6
KILLART F. (Mrs. J. Russell) ......Russell 8 6

Form. Probable Starters and Jockeys. Betting Forecast.
111 RASHIEGRAIN ...... J. Caldwell 2/1
012 FLAXLEY TOM ...... J. Taylor 6/1
041 KALEPOT FILLY ... F. Braithwaite 3/1
341 FRED STEPHENS ...... F. Taylor 10/1
121 STRAITLANE ......John Doyle 8/1
13 CUP OF TEA ...... W. Bullock 9/2
40 STEADY TRADE ...... H. Poppleton 100/7
0 SOLTAVA ...... James Smith 100/7
0 SPRING GLORY ...... S. Cook 100/7
010 UNCO GUID GELDING ... W. Nevett 100/7
0 KILLART FILLY ...... F. W. Watts 100/7

2.30—SCORTON SELLING PLATE of 110 sovs. Two-year-olds. 5 f. st. lb.
TURBINE C. (Mr. Bellerby).........Owner 9 0
ONE UP (Mrs. L. W. S. Long)......Briscoe 9 0
BETHROTHAL (Mr. M. D. Peacock) M. Peacock 9 0
LADY SUPERIOR G. (Mr. F. Allison) Easterby 8 11
SIX REAMS (Maj. Bardwell).......Easterby 8 11
PAPAYA (Mrs. W. V. Beatty)........Beatty 8 11
DONNA DIANA (Mr. Irving) R. Armstrong 8 11
WHITE SPOT F. (Mr. E. Davey) ...Davey 8 11
GOLD STANDARD II. (Mr. A. Donn) V. Smyth 8 11
BONA LIZA (Mr. F. Gilbert) ......Rickards 8 11
STRAITLANE (Mr. H. M. Hartigan) Owner 8 11
LAIRD'S HILL (Mr. G. Hedley) G. Armstrong 8 11
GOLDEN FEATHER (Mrs. Leake) Barthropp 8 11
SAFE AT LAST (Maj. McCalmont) Lambton 8 11
GRECIAN MIST (Mr. V. McCaw) J. Leach 8 11
DEANSGATE (Mr. McLean) ...H. Hartigan 8 11
WOODSIDE TERRACE (Mr. McLean) H. Hartigan 8 11
DEER PLAY G. (Mr. Misa)......V. Smyth 8 11
LADY MACBETH (Mrs. P. W. Owens) Thrale 8 11
YORKSHIRE LILY (Mr. M. D. Peacock) H. Peacock 8 11
TRAMLINE (Slenderline f.) (Mr. R. Renton) Renton 8 11
BRUNSTOCK (Damsel g.) (Mr. R. Renton) Renton 8 11
NIGHT SERVICE (Mrs. J. Russell) Russell 8 11
HIGH LIGHT F. (Mr. C. M. S. Sangster) H. Leach 8 11
PRETTY PRINCESS (Mr. J. Sunlight) F. Armstrong 8 11
HEADFORD (Mr. J. Sunlight) F. Armstrong 8 11
LADY OF THE SNOWS G. (Sir R. Sykes) Botterill 8 11
NOCTILUCE F. (Mr. M. Vasey)......Vasey 8 11

Form. Probable Starters and Jockeys. Betting Forecast.
000 TURBINE COLT ...... D. McGuigan 100/6
003 BETROTHAL ......W. Nevett 10/1
00 SIX REAMS ...... E. Fox 100/6
000 PAPAYA ...... W. Stephenson 100/6
030 WHITE SPOT FILLY ... J. Reeves 100/6
121 STRAITLANE ...... John Doyle 8/1
000 GOLDEN FEATHER ...... T. Burns 100/6
000 GRECIAN MIST ...... —— 6/1
YORKSHIRE LILY ...... J. Taylor 100/8
231 TRAMLINE ...... J. Caldwell 7/4
000 NIGHT SERVICE ...... —— 100/6
000 HIGH LIGHT FILLY ...... W. Wells 100/6
442 PRETTY PRINCESS ... W. H. Carr 100/30
0 LADY OF THE SNOW GELDING J. Dines 100/6
133 NOCTILUCE FILLY ...... J. Sockett 5/1

3.0—STAND HANDICAP PLATE of 150 sovs. Three-year-olds 1 m. 3 f. st. lb.
RUHARDO (Lady Joan Joicey) ......Elsey 9 7
SO SORRY (Col. F. J. Lundgren) Easterby 9 6
UNLIMITED (Mr. W. J. Bellerby) Bellerby 8 6
BIRTH ROYAL (Sir M. McAlpine) V. Smyth 8 5
WREKIN LAD (Mr. Scarborough) Hammett 8 1
FOXGROVE (Sir Abe Bailey) ......R. Day 7 13
HUNTER'S HORN (Mr. Bell Irving) R. Armstrong 7 13
CUCKOO WEIR (Mr. Menzies) R. J. Colling 7 10
EPIC (Capt. Wilson) ......Storie 7 10
PAMPADULAR (Mr. Arrowsmith) .....Owner 7 7
DRINTOI (Mr. V. W. Huntington) M. Peacock 7 7
BUELL (Mr. W. Hammett) ......Hammett 7 5
FLAMINICA (Lady Lochore) F. Armstrong 7 2
CASCADE (Mr. R. Dand) ......Hammett 7 1
SALACRE (Capt. Wills) ......Fred. Butters 7 0

Form. Probable Starters and Jockeys. Betting Forecast.
004 SO SORRY ...... H. Gunn 9/2
014 UNLIMITED ...... W. Nevett 7/2
211 BIRTH ROYAL ...... J. Caldwell 2/1
003 WREKIN LAD ...... F. Taylor 8/1
000 FOXGROVE ...... W. Wells 100/8
000 PAMPADULAR ...... —— 100/8
040 BUELL ...... W. H. Carr 100/8
442 FLAMINICA ...... J. O'Malley 4/1

3.30—HORNBY HANDICAP PLATE of 200 sovs. 1½ m. Age st. lb.
PICKLE (Sir H. Blackett) ......Webb a 9 7
BISHOP'S MOVE (Mr. A. Donn) V. Smyth 4 9 5
LOQUE D'OR (Mr. F. Ellison) ...Elsey 4 9 0
LABOUR MEMBER (Miss D. Paget) Briscoe 4 8 9
SCARLET RIVER (Sir V. Sassoon) H. Peacock 4 8 8
GRANVILLE (Mr. R. J. Colling) R. W. Colling 4 8 8
KING'S WARDEN (Mr. Thorne) M. Peacock 4 7 13
ROYAL PROGENY (Mr. Glasspool) R. Adams 6 7 12
DESMONDTOI (Mr. Thompson) M. Peacock 3 7 10
OLD MONOTONOUS (Mr. Irving) M. Peacock 3 7 7
FRIAR'S BELLE (Mr. T. Davidson) Vasey 5 7 5
LEGIS (Mr. W. Webster) ......Seymour 4 7 4

Form. Probable Starters and Jockeys. Betting Forecast.
023 BISHOP'S MOVE ...... J. Caldwell 4/6
104 GRANVILLE ...... P. Evans 10/1
044 ROYAL PROGENY ...... —— 6/1
001 DESMONDTOI ...... W. Nevett 2/1

4.0—RICHMOND SELLING HANDICAP PLATE of 110 sovs. Three-year-olds. 7 f. st. lb.
ARCADELLA (Mr. V. Smyth)......Owner 9 7
OCEANUS (5lb. ex.) (Mr. V. Smyth) Owner 9 7
COURT MARTIAL (Lord Allendale) ...Elsey 9 6
OXSLIP (Mr. D. Crossman) ......R. Adams 9 0
LADY FAITHFUL (Mr. Kettlewell) Kettlewell 8 8
RUSSIAN GOWN (Mr. Davidson) ......Vasey 8 6
BENEFICENT (Mr. Hesketh) ......Bellerby 8 5
ARTHUR (Mr. Ratcliffe) ......Russell 8 4
REVIEW (Capt. Lancaster)......Elsey 8 4
STEPAFORD (Miss Cullen) ......Hammett 8 3
ATTAINMENT (Mr. Murphy) ......Drake 8 1
PUTUPON (Mr. J. Hamer) ......Carr 8 1
HOLLOA BACK (Mr. G. Gilbey) ......Bagley 8 0
MARULA (Mrs. Mason) ......Drake 8 0
CASCADE (Mr. R. Dand) ......Hammett 7 12
DARWIN (Miss B. Wilkinson) H. Hartigan 7 11
LADY APRIL (Mr. Hailey) ......Elsey 7 10

Form. Probable Starters and Jockeys. Betting Forecast.
011 OCEANUS ...... J. Caldwell 2/1
040 LADY FAITHFUL ...... R. Crisp 100/8
003 RUSSIAN GOWN ...... J. Reeves 4/1
000 BENEFICENT ...... D. McGuigan 5/1
001 ARTHUR ...... F. W. Watts 3/1
000 PUTUPON ...... W. H. Carr 100/8
043 HOLLOA BACK ...... T. Barber 8/1
000 LADY APRIL ...... C. Couch 100/8

4.30—MOULTON PLATE of 150 sovs. 1 m. 3 f. Age st. lb.
WILD MEADOW (Mr. H. Hartigan) Owner a 10 2
JACK GRANGE (Sir A. McAlpine) Barthropp 6 10 2
LABOUR MEMBER (Miss Paget) Briscoe 4 9 10
RADIANCE (Mr. P. Jackson) ......Elsey 4 9 5
BICKER (Mr. G. Thorlby) ......Private 5 9 0
COPTRIC (Mr. Ryby Wright) ......Storie 4 9 0
GAINS (Mr. K. G. Durrant) Fred. Butters 4 9 0
SUNNY SAILOR (Sir L. Parkinson) M. Peacock 3 8 13
SEDUCTIVE (Lord Fairhaven) R. J. Colling 3 8 10
LISTOI (Sir T. Dixon) ......M. Peacock 3 8 8
STONE GINGER (Mr. M. D. Peacock) M. Peacock 3 8 8
JEREMIAH (Mr. Davies) ......D. Rogers 3 8 5

Form. Probable Starters and Jockeys. Betting Forecast.
111 JACK GRANGE ...... T. Burns 5/4
020 RADIANCE ...... W. Bullock 2/1
3 COPTRIC ...... W. Stephenson 10/1
021 STONE GINGER ...... F. Thirkell 6/1
012 JEREMIAH ...... —— 10/1

ALEXANDRA PARK PROGRAMME

TO-DAY'S SELECTIONS

Islington Plate—**Repose.**
Holloway Handicap—**Trossachs' Lass.**
Barnet Plate—**Carlotta** (nap).
Metropolitan Handicap—**Soldier Man**; if absent, **Cornette.**
Maiden Plate—**Paper Boy.**
Highbury Handicap—**Le Fantome.**

TO-DAY'S DOUBLE.

Carlotta (Alexandra Park) and **Bishop's Move** (Catterick).

3.0—ISLINGTON SELLING PLATE of 200 sovs. Two-year-olds. 5 f. st. lb.
HEATH TAX (Mr. G. Foster) ......Briscoe 9 0
SIR AMOS (Mr. Woodward) ......B. Rochfort 9 0
VAPOUR (Mrs. Beddington) ......F. Hartigan 8 11
WILD MUSIC F. (Mr. D. H. Clarke) Stedall 8 11
REPOSE (Mr. Crewdson) ......R. J. Colling 8 11
SEQUIN (Mr. R. Day) ......R. Day 8 11
GAY CRAG (Mr. A. J. Dearman) G. Langlands 8 11
FLAG AND BANNER (Miss Ellis) ...Thrale 8 11
JACK WILSON (Mrs. Fairfax) ......Beatty 8 11
CALLOUS PRINCESS (Mr Farr) ...J. Jarvis 8 11
TREGARTH (Lord Glanely) ......Hogg 8 11
OCEAN SPRAY (Lord Glanely) ......Hogg 8 11
GOLDEN FETTER (Major G. M. Harford) Gilpin 8 11
RAMETO (Mr. R. H. Hooper) ...G. Waugh 8 11
CALLONA (Mr. C. Jarvis) ......L. Ward 8 11
GOLD TASSIE (Mr. Stanhope Joel) ...Earl 8 11
PAMPA QUEEN (Mr. Lawrence) ......Gwilt 8 11
LOVELETTER G. (Mr. H. Lester) G. Todd 8 11
SCOTCH JOHNNY (Mr. Levy) ...H. Smyth 8 11
BIRTHCHEER (Sir M. McAlpine) V. Smyth 8 11
ESCUTCHEON (Mr. J. Misa) R. J. Colling 8 11
ROGER THE LODGER (Lord Portman) P. Beary 8 11
GOLDEN ARROW (Capt. Tremayne) Beatty 8 11
ENTROPE (Lord Zetland) ......Dundas 8 11

Form. Probable Starters and Jockeys. Betting Forecast.
000 HEATH TAX ...... H. Beasley 7/2
00 WILD MUSIC F. ...... M. Hunter 100/7
120 REPOSE ...... P. Beasley 5/2
01 GAY CRAG ...... R. Dick 8/1
310 FLAG AND BANNER ...... —— 100/7
0 TREGARTH ...... A. Wragg 100/7
or
OCEAN SPRAY ...... A. Wragg 100/7
004 GOLDEN FETTER ...... —— 10/1
0 CALLONA ...... Humphrey Foster 4/1
0 PAMPA QUEEN ...... S. Wragg 100/7
134 LOVELETTER G. ...... —— 10/1
314 SCOTCH JOHNNY ...... A. Taylor 100/7
000 BIRTHCHEER ...... —— 100/7
02 ENTROPE ...... G. Nicoll 6/1
Rameto does not run.

3.30—HOLLOWAY SELLING HANDICAP PLATE of 150 sovs. 5 f. Age st. lb.
SEA JOY (Mr. Whiteman) J. Nightingall 5 9 0
DUTY TAX (Mr. S. Wootton) ......Lyde 5 8 8
VERFORD (Mr. S. Wootton) ....Wootton 4 8 4
LODGE PARK (Mrs. P. Thrale) Thrale 3 8 1
UNCLE OOJAH (Lord Abergavenny) Whitaker 4 8 1
OCEAN BLUE (Mr. Blagrave) ...Owner 5 8 1
WILD FLOWER (Mr. R. J. Colling) Owner 3 8 0
DEFANOTIS (Mr. Richards) W. Nightingall 6 7 11
GAY DEFENDER (Lady Abergavenny) Whitaker 3 7 11
LLANRWST (Mr. F. Collinson) Collinson a 7 10
PRINCE KWOW (Mrs. Long) ...Briscoe 6 7 10
PIPERNO (Mr. J. Beary) ......J. Beary a 7 10
SQUASH (Lt.-Col. Carruthers) R. J. Colling 3 7 10
OXSLIP (Mr. D. Crossman) ...R. Adams 3 7 10
BAR ONE (Mr. M. V. Courage) ...Beatty 3 7 10
ZENART (Mr. C. Jarvis) ......L. Ward 4 7 8
TROSSACHS' LASS (Mr. Barclay) Barclay 6 7 5
RUSHALL DOWN (Mr Andrews) R. Harper a 7 5
HOLEPROOF (Mr. D. Fraser) D.-Pennant 3 7 3
LAST PARADE (Sir D. Lindsay) Edwards 5 7 0
THE DYMOKE (Lord Zetland) ...Dundas 3 6 13
TROJAN (Mr. A. J. Bridgman) Bridgman a 6 12
SHALLOT (Mr. V. P. Misa) ...V. Smyth 3 6 10
LIDA (Mr. S. H. Darling) ......Owner 4 6 9
CURIOUS (Mr. J. W. Tidey) ......Tidey 3 6 7
HOSANNA (Mr. I. Herbert)......J. Wood 6 6 7

Form. Probable Starters and Jockeys. Betting Forecast.
331 DUTY TAX ...... —— 5/1
221 VERFORD ...... T. Hawcroft 5/1
000 DEFANOTIS ...... B. Rook 100/7
010 LLANRWST ...... T. Weston 100/7
033 PIPERNO ...... —— 100/7
324 OXSLIP ...... F. Lane 100/7
000 ZENART ...... Humphrey Foster 100/7
430 TROSSACHS LASS ...... J. Sirett 8/1
403 RUSHALL DOWN ...... —— 9/4
000 HOLEPROOF ...... H. Curtis 8/1
403 LAST PARADE ...... Prendergast 5/2
002 THE DYMOKE ...... A. Richardson 10/1
000 TROJAN ...... —— 100/7
0 SHALLOT ...... —— 100/7
000 HOSANNA ...... F. Holmes 100/7

4.0—BARNET MAIDEN PLATE of 200 sovs. 1 m. 150 yds. Age st. lb.
POPCORN (Sir G. Bullough) ...J. Jarvis 3 9 2
FOL AMOUR (Mrs. A. H. Williams) Coldbeck 5 9 0
TOWN MOUSE (Miss D. Paget) Snow 3 8 13
TAFFETA (Mr. H. G. Blagrave) Blagrave 4 8 11
ZENI (Miss I. Bennett)......G. Bennett 4 8 11
BARRATOR (Mr Shenstone) W. Nightingall 5 8 11
SOLITUDE (Mr. D.-Pender) ......Stedall 4 8 11
RACKER (Maj. J. B. Walker) D. Waugh 3 8 11
LITTLE MAN (Mr. Jeudwine) ...Thrale 4 8 11
SILVER CAP (Mr. D.-Pennant) D.-Pennant 3 8 8
CORRABUL (Ld. Portal)...M. Hartigan 3 8 4
WILLTOI (Mr. G. B. King) ......King 3 8 4
REUNION (Mr. R. D.-Radcliffe) Molony 3 8 4
VERGLAS (D. of Norfolk)......Gilpin 3 8 4
ISHMAEL (Mr. S. H. Darling) S. Darling 3 8 4
EVANDER (Mr. J. S. Austen) C. Waugh 3 8 1
QUIZ II. (Mr. H. Anderson)......Kirk 3 8 1
READY MONEY (Sir Abe Bailey) Cottrill 3 8 1
BAND OF HOPE (Mr A. E. Berry) Sneyd 3 8 1
THE SOW'S EAR (Mr. A. Boutall) Braime 3 8 1
MORE WANTED (Mr. A. Brazier) Brazier 3 8 1
MADAME BLEUE (Mr Enticknap) J. Beary 3 8 1
PAINTED CRAFT (Ld. Furness) Persse 3 8 1
CARLOTTA (Ld. Glanely)......Hogg 3 8 1
SILVER LADY (Mrs. Hartigan) M. Hartigan 3 8 1
TRANSCENDENTAL GOLD (Mr. C. A. Lundy) J. Beary 3 8 1
FILLE DE JOIE (Ld. Penrhyn) Stedall 3 8 1
HAPPY RESULT (Col. Stewart) Stewart 3 8 1
BOLD MADAM (Mr. Wilmot) W. Nightingall 3 8 1

Form. Probable Starters and Jockeys. Betting Forecast.
0 BARRATOR ...... J. Marshall 9/2
012 RACKER ...... —— 7/4
000 LITTLE MAN ...... —— 100/8
300 EVANDER ...... S. Wragg 100/8
044 QUIZ II. ...... T. Weston 100/8
00 CARLOTTA ...... A. Wragg 11/4
004 FILLE DE JOIE ...... C. Richards 8/1
004 REUNION ...... —— 10/1

4.30—METROPOLITAN HANDICAP, a plate of 500 sovs. 1 m. 150 yds. Age st. lb.
MILLROCK (Mr. S. Wootton)......Owner 4 9 5
MAKILA (M. Wertheimer) ...F Hartigan 4 9 3
BANNLAW (Mr. A. J. Buston) C. Waugh 4 8 11
TOM BOWLING (Maj. Agar-Robartes) Stedall 4 8 3
MONTE COLARO (Mr E. Robson) Rickards 5 8 2
TWEEDLEDUM (Mr J. U. Gaskell) Gaskell 4 8 1
CORNETTE (Mr. E. A. Wigan) Braime a 7 13
SHREWTON (Mr. Martineau) Lambton 5 7 13
EMPIRE UNITY (Capt. Simson) Holland 6 7 12
SOLDIER MAN (Capt. Simson) Holland 6 7 12
LOVE TIE (Lady Bullough)...J. Jarvis 6 7 10
RED HORIZON (Ld. Glanely)......Hogg 6 7 10
BRIDGE FIEND (Maj Blundell) Stedall 5 7 10
JIMMY'S PET (Mr. Gull)..........Thrale 4 7 7
HAT GUARD (Sir H. Lyons)...Sneyd 6 7 6
SHELDRAKE (Mr. Blagrave ...Owner 4 7 6
MARCUS ANTONIUS (Col. W. J. Waldron) ......R. Jones 4 6 7

Form. Probable Starters and Jockeys. Betting Forecast.
000 BANNLAW ...... A. Wragg 100/6
430 TOM BOWLING ...... T. Weston 7/2
300 MONTE COLARO ...... C. Richards 100/6
104 TWEEDLEDUM ...... —— 6/1
022 CORNETTE ...... S. Wragg 5/2
044 EMPIRE UNITY ...... A. Richardson 4/1
or
020 SOLDIER MAN ...... A. Richardson 4/1
440 LOVE TIE ...... W. Rickaby 100/8
000 RED HORIZON ...... J. Sirett 8/1
030 JIMMY'S PET ...... D. Smith 100/6
010 SHELDRAKE ...... —— 100/6
000 MARCUS ANTONIUS ...... —— 100/6

5.0—MAIDEN TWO-YEAR-OLD PLATE of 200 sovs. 5 f. st. lb.
BEAGLE G. (Mr. S. Wootton) ......Wootton 9 9
PAPER BOY (Mr. W. T. Sears) ......Gilpin 9 4
PRIOR (Col. B. C. Fairfax) ......Earl 9 4
CAVOUR (Mrs. F. Fry) ......D.-Pennant 9 0
SEAFLIGHT (Lord Glanely) ......Hogg 9 0
ULVA FERRY C. (Miss Paget) ......Snow 9 0
INTERLAKEN (Sir L. Philipps) ...J. Jarvis 9 0
BOOKMAKER (Mr. B. J. Powell) H. Fergusson 9 0
BELLE FERRONIERE C. (M. E. de St. Alary) ......Gilpin 9 0
JESSAMINT C. (Mrs. C. Smith) ......Beedle 9 0
PENNY ROCK C. (Mr. S. Wootton) ...Owner 9 0
CASH (Mr. E. Esmond) ......J. Jarvis 9 0
DON TANCREDO (Mr. D. Waugh) P. Waugh 9 0
JOANNA K. (Mrs. J. Beary) ...J. Beary 8 11
SUCH FUN (Mr. F. Bexner) W. Nightingall 8 11
LA TRACE G. (Mr. R. Brendon) ...Holland 8 11
SHADE (Mr. A. J. Buston) ......C. Waugh 8 11
THE DOWAGER (Lady C. Vyner) ...Dundas 8 11
GREAT GLORY (Lord Glanely)......Hogg 8 11
SEA LEGEND (Mr. Gordon) ......J. Beary 8 11
SAXHAM CAT G. (Mr. G. Hartigan) M. Hartigan 8 11
COMPENSATION G. (Capt. Herbert) T. E. Leader 8 11
MILETA G. (Lord Inchcape) ......Barrett 8 11
BRYNFLEET (Lord H de Walden) D. Waugh 8 11
CHUNKY F. (Sir D. Lindsay) ......Edwards 8 11
YOKE (Major D. McCalmont) ......Lambton 8 11
DODDER F. (Mr. M. Deeley) ......Walters 8 11
PRETTY MAID G. (Mrs. V. P. Misa) V. Smyth 8 11
JONEEN (Mr. E. C. Nolan) ...R. J. Colling 8 11
TULLYBRACKEY F. (Miss Paget) ......Snow 8 11
KARELIA (M. de St. Alary) ......Gilpin 8 11
SHORT HEAD (Mr. B. Warner) ......Gwilt 8 11
BRAVE HEART (Mr. Waugh) ......Earl 8 11

Form. Probable Starters and Jockeys. Betting Forecast.
212 PAPER BOY ...... E. Jones 6/4
CAVOUR ......L. Whittingham 10/1
000 SEAFLIGHT ...... A. Wragg 100/6
or
00 GREAT GLORY ...... A. Wragg 100/6
000 BELLE FERRONIERE C. ...G. Nicoll 100/6
00 JESSAMINT C. ...... T. Lowrey 100/6
0 DON TANCREDO ...... —— 100/6
000 JOANNA K. ...... —— 100/6
4 SUCH FUN ...... J. Marshall 11/4
0 LA TRACE G. ...... W. Rickaby 100/6
COMPENSATION G. ...... F. Lane 100/6
BRYNFLEET ...... —— 100/6
400 JONEEN ...... P. Beasley 6/1
0 KARELIE ...... G. Vergette 100/6
000 SHORT HEAD ...... S. Wragg 9/1
0 BRAVE HEART ...... Carslake 100/6

5.30—HIGHBURY HANDICAP PLATE of 150 sovs. 1 m. 5 f. Age st. lb.
FREE FARE (Mr. B. Warner) ...Gwilt a 9 7
BISHOP'S MOVE (Mr. Donn) V. Smyth 4 9 0
TRAPPER (Miss D. Paget) ......Snow 6 8 13
LANCE CORPORAL (Mr. G. Bennett) Owner 6 8 13
ANNIHILATION (Mr. J. Rank) Evans 5 8 9
PURLOINER (Mr. J. S. Austen) C. Waugh 5 8 8
LE FANTOME (Ld. Crewe) T. E. Leader 4 8 7
BRUSH AND COMB (Mr. E. Robson) W. Nightingall 4 8 7
LOOK (Mr. W. Seaward)......C. Pratt 4 8 7
AFRICUS (Mrs. S. Savile)......J. Beary a 8 4
GREYNAM (10lb. ex.) (Mr. S. Shew Hooper) ......Sneyd 4 8 2
COLONEL GAUNT (Maj. Musker) H. Leader 4 8 0
CARPET KNIGHT (Mr. Cloke) ...Laye 4 7 11
LITTLE WYVIS (Mr. Sedgwick) G. Wilson 5 7 11
STRATHALLAN (Mr. G. R. Digby) Digby a 7 10
FOGGY NIGHT (Mr. S. Wootton) Wootton 5 7 9
MUSCOVADO (Mrs F. J. Barlow) Walters 4 7 9
KING'S COURTIER (Mr. H. Anderson) Kirk 5 7 8
CESARION (Mr. A. Barclay) Fred Butters 4 7 7
WING COMMANDER (Mr. Thrale) Thrale 4 7 7
SOU' WESTER (Mr Madden) H. Madden 6 7 8
MARINE LAW (Mrs. Field) ...H. Brown 6 7 8
BLAND (Mrs. E. H. Crailsham) J. Beary 5 7 4
BRIGHT ARMOUR (Mrs. Livingstone) G. Langlands 6 7 2
AUCTION POOL (Mr. Brendon) Holland a 7 2
IMPRINT (Sir Abe Bailey).......Cottrill 4 7 1
KNIGHT GAMBLER (Ld. Fitzwilliam) Dundas 4 7 1
RAVISHER (Mr. S. Freeman) J. Reardon 3 7 0
JULY FOLLY (Mr. A. O'Connor) Duller 4 7 0

Form. Probable Starters and Jockeys. Betting Forecast.
120 PURLOINER ...... A. Wragg 5/1
113 LE FANTOME ...... F. Lane 7/2
033 STRATHALLAN ...Humphrey Foster 2/1
010 FOGGY NIGHT ...... —— 100/6
031 MUSCOVADO ...... C. Richards 7/2
030 KING'S COURTIER ...... T. Weston 10/1
400 SOU'WESTER ...... —— 6/1
000 MARINE LAW ...... K. Robertson 100/6
320 AUCTION POOL ...... A. Richardson 100/6
000 RAVISHER ...... —— 100/6
000 JULY FOLLY ...... —— 10/1

LEOPARDSTOWN TO-DAY

Lisvara Expected to Score in Londonderry Plate

Trains—Harcourt Street.

THE principal meeting of the year at Leopardstown, which commences to-day and extends over Monday, will provide an appropriate prelude to the great Dublin Horse Show and its attendant sporting and social functions.

The most important event on to-day's card

Tote Double on Fourth and Sixth Races.

is the Londonderry Plate, and on Monday the Leopardstown Plate of £500 will constitute the chief attraction.

To the very hard state of the ground throughout the country and the consequent interference with training operations may be attributed the comparative paucity of runners; but none the less it should be a very pleasant afternoon's sport.

Of the seven two-year-olds due to contest the Londonderry Plate, Lisvara at once catches the eye as the probable winner. On the running in the Arnott Plate at Phoenix Park last month she should hold the beating of Wentworth, who, conceding 4lb., beat her by three-parts of a length in that race. To-day Lisvara meets Lord Milton's colt on 19lb. better terms, which should enable her to turn the tables on her whilom conqueror. My Aid, who won over this course a few weeks ago, has claims to consideration, but may not be capable of giving so much weight away to

LISVARA,

who gets the vote. Other selections:—

Shankill Plate—**Falloch.**
Sugar Loaf Plate—**Harmachis.**
Dalkey Plate—**Antipas.**
Stillorgan Plate—**Old George.**
Bray Plate—**Gold Maid.**

TOTE DOUBLE.
Lisvara and Gold Maid.

3.15—SHANKILL PLATE of 50 sovs. Second 5 sovs., third 2 sovs. For three years old 7 f. st. lb.
FALLOCH (Mr. H. M. Hartigan) ......Canty 9 0
GREY CRUSADER (Mr. Jos McGrath) Ussher 9 0
RED DUKE (Mr. T. J. Taaffe)......Owner 9 0
PRINCE OF RHEIMS (Mr. B. M. Slocock) Slocock 9 0
DEMOISELLE (Mr. P. J. Lenehan) Owner 8 10

Above are declared runners.

04 FALLOCH. Carried 8-7 when fourth of 10 to Miss Honor (8-7) Curragh June (1m.). Unplaced with 8-2 to Sunstreak (8-7) Junction June 6 (1m 1f.).

00 GREY CRUSADER. Unplaced with 8-7 to Coup de Roi (8-7) Leopardstown Nov. (7f.). Unplaced with 8-7 to Mazzeen (9-6) Baldoyle Oct. (7f.).

0 PRINCE OF RHEIMS. Unplaced with 7-9 to Solignum (8-0) Phoenix Park July (1m.).

3.45—SUGAR LOAF PLATE of 50 sovs. Second 5 sovs., third 2 sovs. For maiden two years old. 5 f. st. lb.
HARMACHIS (Mr. Jas. F. Byrne) ...Clarke 9 0
GOLDEN WAVE (Mr. C. Waldron) ... —— 9 0
ROLLICK (Mr. T. J. Clarke)......Behan 8 10
SOUTHERN BELLE (Capt. G. F. Dunne) Deegan 8 10
MODA (Sir Percy Loraine).........O'Ferrall 8 10
MYTH (Mr H. I. Ussher) ......Owner 8 10
CURRENCY (Mrs. H. G. Wellesley) Wellesley 8 10

Above are declared runners.

20 HARMACHES. Unplaced with 8-5 to Solo Whist (8-5) Curragh July (5f.). Carried 8-10 when beaten 2l by My Aid (8-6) Leopardstown July (5f.).

0 ROLLICK. See Moda.

0 SOUTHERN BELLE. Carried 8-10 when seventh of 12 to Ellen's Pride (8-10) Curragh July (5f.).

00 MODA. Carried 8-5 when fifth of 7 to Slieve Anee (9-0) Curragh July (6f.). Rollick (8-10) was behind. Unplaced with 8-8 to Red Garter (8-8) Curragh June (5f.).

00 MYTH. Unplaced with 8-8 to Avondeur (8-12) Baldoyle June (5f.). Unplaced with 8-9 to Loona (8-12) Naas May (5f.).

0 CURRENCY. Unplaced with 8-6 to Lalique (8-6) Leopardstown July (5f.).

4.15—DALKEY PLATE of 100 sovs. Second 10 sovs., third 5 sovs. A handicap flat race. 1¼ m. Age st. lb.
SPEAKEASY II. (Mr. E. Delany) Owner a 9 4
ANTIPAS (Mr. B. J. Hilliard) O'Ferrall 4 9 4
PARISIAN (Mr. J. T. Rogers) ...Owner 3 8 12
WITHOUT BENEFIT (Mr. J. B. Magennis) ......Ussher 3 8 2
O TORA SAN (Mr. D. Malone) ...Owner 4 7 9

Above are declared runners.

14 SPEAKEASY II. See Antipas. Carried 8-9 when winning ¾l., 2l. from Magheramorne (8-4) and Clicquot (9-7) Curragh May (1m. 2f.). Antipas (8-9) was eighth of 16.

24 ANTIPAS. Carried 8-11 when fourth of 8 to Clicquot (9-4) Curragh June (1¾m.). Carried 9-2 when beaten 1l. by Mea Culpa (8-11) Curragh June (1½m.). Carried 8-10 when beaten 2l. by Joyeuse Garde (7-8) Naas June (1½m.). Speakeasy II. (9-1) was fourth of 10.

20 PARISIAN. Carried 8-12 when sixth of 8 to Museum (9-5) Curragh June (1½m.). Without Benefit (8-12) was seventh. Carried 9-0 when beaten 1½l. by Museum (9-0) Curragh May (1m.). Without Benefit (9-0) was unplaced.

30 WITHOUT BENEFIT. See Parisian. Carried 7-3 when beaten 4l., 1l. by Yang-tse-Kiang (7-11) and Delay (7-4) Phoenix Park June 15 (1m.).

03 O TORA SAN. Carried 9-11 when beaten 1l., 1½l. by Proud Phil (13-0) and Avon Creek (9-12) Navan June (1½m. hurdles). Unplaced with 8-3 to Toga (8-10) Leopardstown July (7f.).

4.45—LONDONDERRY PLATE of 200 sovs. Second 30 sovs., third 20 sovs. For two years old 5 f. st. lb.
WENTWORTH (Lord Milton) ......Ussher 9 10
MY AID (Mr. V. Smith) ......Ussher 9 6
SUNDOWN (Mr. J. F. Rogers) ......Owner 8 9
SHAI (Sir Victor Sassoon) ......J. T. Rogers 8 5
ROSEWATER (4lb.) (Col. A. J. Blake) Owner 8 5
LISVARA (4lb.) (Sir T. Dixon) ......Rehan 8 1
PHYLACTERY (4lb and 5lr.) (Mr F. More O'Ferrall) ......O'Ferrall 7 10

Above are declared runners.

01 WENTWORTH. Carried 8-5 when winning ½l., ½l. from Lisvara (8-1) and Castletoi (8-1), Phoenix Park, July (5 f.). See Sundown.

01 MY AID. Carried 8-6 when winning 2l., 4l., from Harmachis (8-10) and Hachette (8-1), with Shai (8-6) last of 4, Leopardstown July (5f.). Unplaced with 8-8 to Miss Allen (8-8), Baldoyle, July (5 f.).

40 SUNDOWN. Unplaced with 8-7 to Terraceford (8-7), Curragh, July (5 f.). Carried 8-6 when fourth of 9 to Flammarion (9-4), Curragh, June (5 f.). Wentworth (8-1) was sixth. (5f.). Wentworth (8-11) was sixth.

32 LISVARA. See Wentworth. Carried 8-5 when beaten 2l., 1½l., by Templemoyle (8-5) and Clonsilla (8-8), Baldoyle, June (5 f.).

03 PHYLACTERY. Carried 8-8 when beaten 4l., 2l., by Grangemore (8-8) and Ballybunion (9-2), Leopardstown, June (5 f.).

5.15—STILLORGAN PLATE of 50 sovs. Second 5 sovs., third 2 sovs. A weight for age flat race. 1 m. Age. st. lb.
STORNEND (Mr. M. Irwin)..........Owner a 11 3
OLD GEORGE (Mr. F. Clarke)......Owner 3 11 2
DELAY (Mr. A. Willis)......C. Brabazon 3 11 2

Above are declared runners.

23 STORNEND. Carried 9-5 when beaten 1l., 2l., by Kate Carlin (9-6) and Oak Lass (9-4), Limerick, July, 1934 (1 m. 2 f. 100 yds.). Carried 11-12 when beaten a head by Black Singer (11-12), Rathkeale, May, 1934 (1¼ m., hurdles).

11 OLD GEORGE. Carried 10-12 when winning 2l., 1½l., from Maybird (11-0) and Proud Phil (11-5), Phoenix Park, July (1 m.). Carried 10-10 when winning 2l., same, from Flanders (11-1) and Mad Hatter (10-10), Phoenix Park, June (5 f.).

31 DELAY. Carried 10-12 when winning 2l., from Baywest (10-0) and Knight Reveller (11-8), Maze, June (1½ m.). Carried 7-4 when beaten 4l. by Yang-tse-Kiang (7-11), Phoenix Park, June (1 m.).

5.45—BRAY PLATE of 100 sovs. Second 10 sovs., third 5 sovs. A handicap. 5 f. Age st. lb.
VICI (Sir James Nelson) ....Scott 6 9 9
GREEK JIM (Mr. John Doyle) ...Owner 4 9 9
METALWORK (Mrs. J. A. Ardern) Ardern 4 9 5
GOLD MAID (Sir James Nelson) Ussher 3 9 5
KNIGHT'S LADY (Mr. D. G. Dickson) Blake 3 8 12
AVON CREEK (Major H. C. Crozier) T. R. M'Keever 5 8 0
RHINE WINE (Mr. J. Connell) ...Ruttle 3 7 12
KNIGHT OF BEPPO (Mr. W. J. Webb) Ashe 3 7 9

Above are declared runners.

24 VICI. Carried 9.10 when fourth of 11 to John Poindexter (7-4) Phoenix Park August, 1934 (5f.). Carried 9-12 when beaten 1½l. by Hawthorn Arch (8-5) Leopardstown July, 1934 (5f.).

02 GREEK JIM. Carried 9-4 when beaten 1½l. by The Ace (8-7) with Rhine Wine (7-4) 2l. behind and Avon Creek (8-1) fourth of 9 Leopardstown July (5f.).

1. METALWORK. Carried 6-13 when winning ¾l., 3l. from Choni (7-5) and The Ace (8-0) Curragh June (6f.). Carried 7-10 when winning 2l., 3l. from Giannone (8-8) and Wrangoo (8-10) Curragh May (7f.).

04 GOLD MAID. Carried 9-3 when fourth of 7 to Solabee (7-7) Baldoyle June (5f.). Unplaced with 9-0 to Axle (8-3) Curragh May (1m.). Carried 9-7 when beaten 3l. by Maazeen (8-11) Phoenix Park May (5f.).

50 KNIGHT'S LADY. Unplaced with 8-12 to Doony Rock (7-8) Curragh June (6f. 63yds.). Carried 9-0 when beaten 1l. by Kirk Royal (8-5) Baldoyle August, 1934 (5f.).

04 AVON CREEK. See Greek Jim. Unplaced with 9-5 to Moleskin Joe (9-0) Bellewstown (1m.). Carried 9-12 when beaten 1l. by Proud Phil (13-0) Navan June (1½m. hurdles). Carried 7-7 when winning head, 1l. from Hope Trick (8-5) and Knightsbrook (8-8) Leopardstown June (5f.).

03 RHINE WINE. See Greek Jim. Carried 10-1 when fifth of 7 to Old George (10-10) Phoenix Park June (5f.).

40 KNIGHT OF BEPPO. Unplaced with 8-7 to Culleen's Actress (8-7) Curragh June (7f.). Carried 9-0 when fourth of 5 to Scandal (9-0) Leopardstown March (1m.).

ORDER OF RUNNING.
Monday.

Scalp Plate	2.30	Foxrock S'chase	4.0
Paddock Plate	3.0	Totalisator Plate	4.30
Leopardstown Plate	3.30	Dundrum Plate	5.0

GOODWOOD RESULTS

1.30—CHICHESTER STAKES (HANDICAP) of £478. 6 f.
Mr. O. V. Watney's br or bl. c. THE DENTIST, by Milton—China Blue, 3, 7-1 (car. 7-2) K. Robertson 1
Sir C. Hyde's BORROW, 4, 7-6......F. Fox 2
Mrs. A. James's GYNERIUM, 3, 8-10 R. Perryman 3

Also ran:—Nevertheless (R. A. Jones), Scattercash (E. Smith) Polar Bear (M. Beary), Crumpets (H. Wragg), Paradise Lost (J. Sirett), Clematis (T. Weston), Sarason (G. Richards), Maid of Africa (A. Richardson), Kirk Royal (P. Evans), Debrett (D. Smith), Harem (S. Donoghue). (Winner trained by T. E. Leader.)

Betting—4 to 1 agst. Gynerium, 5 to 1 Borrow, 13 to 2 Polar Bear, 7 to 1 Kirk Royal, 10 to 1 each Sarason, Clematis and Scattercash, 100 to 8 Paradise Lost, 100 to 6 Nevertheless, 20 to 1 THE DENTIST or any other.

Tote (2/-)—Win, 45/-; places, 9/6, 5/-, 4/-.

Won by a short head; same. Sarason was fourth, Harem last.

2.15—GORDON THREE Y.O. STAKES of £815. 1½ m.
Mr. A. E. Berry's gr. g. BIDEFORD BAY, by Baytown—Bay Lady, 8-11......E. Smith 1
Mrs. H. Hawkins's GUEST OF HONOUR, 9-0 H. Beasley 2
Mr Wm. Woodward's SPINNER, 8-3 G. Richards 3

Also ran:—Meridian Boy (C. Smirke), Peaceful Walter (D. Smith). (Winner trained by Sneyd.)

Betting—13 to 8 agst. Guest of Honour, 15 to 8 Spinner, 4 to 1 BIDEFORD BAY, 6 to 1 Meridian Boy, 100 to 7 Peaceful Walter.

Tote (2/-)—Win, 7/6; places, 3/6, 3/6.

Won by a neck; a head. Peaceful Walter was fourth.

3.0—CHESTERFIELD CUP (HANDICAP) of £1,220. 1 m. 2 f.
Lord Hirst's gr. c. IRONGREY, by Duncan Gray—Elmfield, 4, 8-1......G. Richards 1
Lord Astor's LAW MAKER, 4, 7-12......J. Sirett 2
Col. F. T. Halse's LAW COURT, 5, 7-8 (car. 7-9) ......B. Rook 3

Also ran:—Badruddin (F. Fox), Norman Herald (E. Smith), British Quota (M. Beary), Heavy Weight (T. Weston), Radley Wood (J. Dines), Newmarket (D. Smith), Penny Hill (A. Richardson). (Winner trained by Templeman.)

Betting—15 to 8 agst. IRONGREY, 6 to 1 Radley Wood, 7 to 1 Norman Herald, 9 to 1 Badruddin, 10 to 1 each British Quota, Law Maker and Law Court, 100 to 9 Heavy Weight, 20 to 1 any other.

Tote (2/-)—Win, 5/-; places, 3/9, 5/-, 4/9.

Won by a length; same. Radley Wood was fourth, Heavy Weight last.

3.30—MOLECOMB T.Y.O. STAKES of £1,725. 5 f.
Major Courtauld's b. f. CROSSPATCH, by Tetratema—Lady Disdain, 9-7 ...T. Lowrey 1
Lord Woolavingtons WILD HUNTRESS, 8-7 G. Richards 2
Miss D. Paget's HESPER F., 8-7 S. Donoghue 3

Also ran:—Bright Brocade (F. Lane), Maiden Fair (R. Perryman), Irenia f. (H. Wragg), Kong (F. Fox), Amuse f. (E. Carslake), Tullybrackey f. (C. Smirke). (Winner trained by B. Jarvis.)

Betting—5 to 4 agst. Maiden Fair, 100 to 30 Hesper filly, 7 to 2 Kong, 9 to 1 CROSSPATCH, 100 to 6 each Wild Huntress and Irenia filly, 20 to 1 any other.

Tote (2/-)—Win, 12/3; places, 3/3, 7/9, 4/3.

Won by a short head; three lengths. Kong was fourth and Irenia filly last.

4.0—NASSAU STAKES of £1,457 10/-. For three-year-old fillies. 1 m. 2 f.
Lord Hirst's br. f. COPPELIA, by Son-in-Law—Premiere Danseuse, 9-1 ......G. Richards 1
Mrs. C. Glorney's FOX LAIR, 8-10 S. Donoghue 2
Lord Astor's MANNERISM, 8-5 ......J. Sirett 3

Also ran:—Quashed (H. Jelliss), Irish Lassie II. (T. Weston), Fawsley (J. Childs), Papyrette (C. Smirke), Coronal (R. Perryman), Fal Ma (F. Fox), Nymph Errant (M. Beary), Clerestory (R. A. Jones). (Winner trained by Templeman.)

Betting—5 to 2 agst. Mannerism, 9 to 2 COPPELIA, 7 to 1 Clerestory, 8 to 1 each Quashed and Fox Lair, 10 to 1 each Papyrette and Coronal, 100 to 7 Nymph Errant, 20 to 1 any other.

Tote (2/-)—Win, 13/-; places, 3/9, 4/3, 3/-.

Won by a length; a head. Quashed was fourth and Fal Ma last.

4.30—FINDON T.Y.O. STAKES of £450. 5 f.
Mr. J. A. Dewar's b. f. THRUSTAWAY, by Fairway—Sword Play, 9-4 ......G. Richards 1
Mr. W. Woodward's ORANGEMAN, 9-0 J. Childs 2
Mr. A. S. Bingham's LA NOCE C., 9-0 F. Lane 3

Also ran:—Prior (H. Jelliss), The Drone (R. A. Jones), Master Sponge (H. Wragg), Cash (E. Smith), Dolamite (S. Wragg), Zelmos (T. Weston), Robert the Bobby (J. Marshall), Platonic (H. Beasley), Dark Doll f. (E. Carslake), Niloufer (F. Fox) Maryar (M. Beary), Aseptic (C. Smirke). (Winner trained by F. Darling.)

Betting—9 to 4 agst. Aseptic, 5 to 2 THRUSTAWAY, 5 to 1 Prior, 8 to 1 Orangeman, 10 to 1 The Drone, 100 to 8 Cash, 100 to 7 Zelmos, 100 to 6 Maryan, 20 to 1 Niloufer, 33 to 1 any other.

Tote (2/-)—Win, 7/3; places, 3/9, 5/3, 107/3.

Won by three-quarters of a length; a length and a half. Aseptic was fourth and Master Sponge last.

TOTE DOUBLE (10/- stake)—Irongrey and Coppelia. Dividend £6 15/-. Pool £3,946 10/-. 326 winning tickets.

SPECIAL SELECTIONS

Daily Sketch Double—Silver Whip and Coercion.

SELECTIONS FOR ALEXANDRA PARK.

PAPER.	3.0 RACE.	3.30 RACE.	4.0 RACE.	4.30 RACE.	5.0 RACE.	5.30 RACE.
Irish Times	Repose.	Trossachs Lass.	Carlotta.*	Soldier Man; if ab., Cornette.	Paper Boy.	Le Fantome.
Galtee More	—	—	Racker.	Bannlaw.	Paper Boy.	—
S. Life & Sportsman	Repose.	Rushall Down.	Carlotta.	Love Tie.*	Short Head.	Strathallan.
Man on the Spot	Scotch Johnny.	Zenart	Carlotta.	Millrock.	Paper Boy.*	Strathallan.
Daily Sketch	Sequin.	Wild Flower.	Racker.	Cornette.	Paper Boy.	Strathallan.
Star	Roger the Lodger; Repose, place.	Llanrwst; Oxslip, place.	Racker.* Town Mouse, place.	Empire Unity; Makela, place.	Beagle gelding; Great Glory, place.	Strathallan; Le Fantome, place.
Evening News	Gay Crag.	Defanotis.	Racker.*	Millrock.	Beagle gelding	Greynam.
Evening Standard	Callous Princess.	Verford.	Racker.	Holland's selected.	Beagle gelding.	Carpet Knight.

YOU CAN GET
WATKINS' EXTRA STOUT
FROM
ALEX. FINDLATER & CO., LTD.
DUBLIN and BRANCHES.
ALSO O'CONNELL'S
STRONG PALE ALE
WATKINS, 'Phone 52319

FAVOURITES FAIL

Two Winners for Brackenstown Stable at Tuam

THERE was a pleasant wind up to the week's racing in the West of Ireland at Tuam yesterday. The weather was in keeping with that of the previous two days, and there was a record attendance. Many of the horses that were under orders to run here had been seen out at Galway, and, as they had more than enough of it on the hard ground, there were many defections.

If You Please was not quite so good a favourite for the Stewards' Hurdle Race as Fairy Wings, but the latter ran moderately, and If You Please, coming from the rear into the lead two hurdles out, won very comfortably. Odds were laid in turn on each of the two starters for the Tuam Steeplechase, Norman Glory and Step Aside Belle, each a winner at Galway. Norman Glory fell at the second fence, and Mr. Joseph McGrath's mare finished alone.

Odds were laid on Thomas for the Traders' Plate, but he broke down in the race, and after Pyara had looked like winning he was overhauled by Mr. Paddy, who won with something in hand.

In the Flying Plate Golden Toff reversed the Galway placings with Pertrix, and completed a double for the Brackenstown stable. Mr. Ussher also had hopes of Southern Hue scoring in the Athenry Steeplechase, for which Infante, who had finished second in the hurdle race, was again saddled, but in a close finish Hakimon beat Southern Hue. Details:—

2.30—STEWARDS' PLATE of 50 sovs. Second 5 sovs. A handicap hurdle race. 1½ m.
Mr. John Kirwan's ch. m. IF YOU PLEASE, by Essexford—Stand Aside, 5, 10-0 A. P. Thompson 1
Miss E. Ferrall's INFANTE, a, 9-2 Mr. J. C. Ferrall 2
Miss L. Delmege's FAIRY WINGS, a, 10-7 J. Gibbs 3
Mr. J. Kiernan's Irish Pride, 5, 10-11...J. Harte 0
Mr. E. Donnelly's Pat O'Shaughnessy, 4, 10-7 C. Rhodes 0
Mr. M. Farrell's Silvio's Darling, 5, 9-12 Mr. J. Foley 0
Mr. R. Montgomery's Battlin, 4, 9-7 M. J. Prendergast 0
(Winner trained by J. Kirwan.)

Betting—5 to 2 agst. Fairy Wings, 3 to 1 IF YOU PLEASE, 5 to 1 each Pat O'Shaughnessy and Infante, 10 to 1 any other.

Infante led from Irish Pride, Pat O'Shaughnessy and Silvio's Darling, with If You Please last, to the straight, where If You Please took the lead, followed by Infante and Fairy Wings, and won by a length and a half; half a length. Silvio's Darling was fourth and Pat O'Shaughnessy next.

3.0—TUAM PLATE of 50 sovs. Second 3 sovs. A handicap steeplechase. 2 m.
Mr. Jos. McGrath's ch. m. STEP ASIDE BELLE, by Passer or Scatwell—Step Aside Lady, 5, 10-10 ......W. T. O'Grady 1
Mr. C. Lawless's Norman Glory, 6, 10-13 J. McCarthy 0
(Winner trained by H. Ussher.)

Betting—11 to 10 on Norman Glory.

Norman Glory fell at the second fence, and Step Aside Belle finished alone.

3.30—TRADERS' PLATE of 40 sovs. Second 2 sovs. A weight for age flat race. 1½ m.
Miss Phil Ryan's b. g. MR. PADDY, by Arch Gift—Domini, 4, 10-10 ......Mr. M. Hickey 1
Mr. E. Donnelly's PYARA, 4, 10-9 Mr. D. L. Eccles 2
Mr. J. W. MacNamara's CELTIC ROVER, 4, 10-11 ......Owner 3
Mr. M. Dooher's The Reek, 4, 10-9 Mr. J. C. Ferrall 0
Mrs. A. Masters's Thomas, 5, 11-0 (car. 11-3) Mr. H. J. Delaney 0
(Winner trained by Maher.)

Betting—6 to 4 on Thomas, 4 to 1 each agst. MR. PADDY and Pyara, 50 to 1 each Celtic Rover and The Reek.

Pyara went on from Thomas, The Reek, Mr. Paddy and Celtic Rover to the straight, when Mr. Paddy took command and won by three lengths; eight lengths. The Reek was fourth.

4.0—FLYING PLATE of 50 sovs. Second 2 sovs. A handicap flat race. 7 f.
Mrs. Croft's ch. g. GOLDEN TOFF, by Tolgus Gold Brick, 3, 9-6 ......J. Moylan 1
Mrs. J. H. McKeever's PERTRIX, a, 8-7 (car. 8-9) ......E. M. Quirke 2
Mr R. Power's SPOTLESS STRIPES, 4, 7-10 W. Ashurst 3
(Winner trained by H. Ussher.)

Betting—5 to 4 on Pertrix, 7 to 4 agst. GOLDEN TOFF, 5 to 1 Spotless Stripes.

Pertrix made play from Golden Toff and Spotless Stripes to the straight, where Golden Toff headed Pertrix and came on to win by three lengths; same.

4.30—ATHENRY PLATE of 50 sovs. Second 3 sovs. A handicap steeplechase. 3 m.
Hon. Mrs. Gerrard's b. g. HAKIMON, by Haki—Moneen, a, 9-7 ......D. Jones 1
Mr. Jos. McGrath's SOUTHERN HUE, a, 11-9 W. T. O'Grady 2
Mr. M. O'Regan's GAULTIER, a, 10-3 A. P. Thompson 3
Mr. E. Ferrall's Infante, a, 9-7 Mr. J. C. Ferrall 0
(Winner trained by M. Arnott.)

Betting—6 to 4 each agst. Gaultier and Southern Hue, 6 to 1 HAKIMON, 10 to 1 Infante.

Hakimon led from Infante, Southern Hue and Gaultier, and, resisting the challenge of Southern Hue, Hakimon won by three-quarters of a length; a bad third. Infante did not complete the course.

CHEPSTOW PROGRAMME

TO-DAY'S SELECTIONS

Lawrence Plate—**Coercion.**
East Cliffe Handicap—**Tilly Bloomers.**
Chepstow Plate—**Silver Whip colt** (nap).
Queenborough Handicap—**Shove Halfpenny.**
Oak Grove Plate—**Gleamer.**
Beachley Plate—**Captain's Choice.**

2.0—ST. LAWRENCE SELLING PLATE of 110 sovs. For two-year-olds. 5 f. st. lb.
COERCION (Mr. G. E. Cloke) ......Laye 8 9
VIOLETTA (Mr. A. J. Dearman) G. Langlands 8 9
LAST ROUNDUP (Mrs. A. H. Williams) Coldbeck 8 9
FABIAN (Mr. C. M. S. Sangster) V. Hobbs 8 7
BARMAID F. (Mrs. J. Beary)......J. Beary 8 4
PASTRY (Mrs. Crossman) ......R. Adams 8 4
VESPERIA (Sir F. Eley) ......Templeman 8 4
LEMON CURD (Mr. Gull) ......Thrale 8 4
PRESSING (Mrs. W. Harrison) ......Golightly 8 4
SOLAR QUEEN F. (Ld. Inchcape) ...Barrett 8 4
WATER WHEEL F. (Mrs. J. B. Joel) C. Peck 8 4
JACK HOPKINS (Mr. R. E. Morel) Roberts 8 4
HONORITE F. (Mr. F. E. Peck) ...J. Scott 8 4
ALMOND BLOSSOM (Mr. S. Ribill) C. Pratt 8 4
PROPER TWERP (Mrs. M. L. Snow) Snow 8 4
BARBARA JOAN F. (Sir E. Wills) Nugent 8 4
MORAL VICTORY F. (Mr. S. Wootton) Owner 8 4

Probable Starters and Jockeys. Betting Forecast.
COERCION ......F. Fox 4/1
VIOLETTA ......C. Smirke 100/8
LAST ROUND-UP ......F. Herbert 10/1
BARMAID FILLY ......V. Ellsmore 13/8
VESPERIA ......H. Wragg 6/4
JACK HOPKINS ......T. Crabb 100/8

2.30—EAST CLIFFE SELLING PLATE (handicap) of 110 sovs. 1m. Age. st. lb.
DON BOSCO (Mr. J. V. Rank) Evans a 9 7
SWEET AND LOVELY (Mr. Seaward) C. Pratt 5 9 2
BIG BAD WOLF (Mr. F. C. Kiddie) Lefebve 4 8 12
INGERSOLL (Mr. S. Brown) ...Thrale 5 8 12
LONDON LEAGUE (Mr. Campion) Private 4 8 9
CLOGHEEN (Mrs. C. Jones) ...Gilpin 4 8 8
PRETTY CLEAN (Mr. Peek) J. Scott 5 8 6
TOY BABY (Mr D. Dick) ......Dick 4 8 6
BUNCLE (Mr. G. Gregory) ......J. Hall 6 8 5
MIDI (Mr. W. Seaward) ......C. Pratt a 8 0
LORD NUGENT (Mr. F. W. Barrett) Barrett a 8 0
IRISH DELIGHT (Mr. Dennistoun) Rayson 6 8 0
FAIR MEASURE (Mrs. N. Roberts) Roberts a 7 8
PHALAROPE (Mr. H. A. Brown) H. Brown a 7 6
EAGER GAL (Mr. C. S. Green) E. Piggott 3 7 6
THE CLOSE (Mr. P. Nunneley) Nunneley 5 7 6
TILLY BLOOMERS (Mr. Brown) Douglas-Pennant 3 7 5
ESCALLONIA (Sir F. Eley) Templeman 3 7 4
THE DECOY (Mrs. L. Learmouth) E. Piggott 4 7 4
BOSSOJO (Mr. A. J. Bridgman) Bridgman 4 7 2
SAN MICHELE (Mrs. N. Birch) Birch a 6 11
CORAL STRAND (Mr. Wadlow) Private 6 9

Probable Starters and Jockeys. Betting Forecast.
DON BOSCO ......H. Wragg 3/1
BIG BAD WOLF ......C. Smirke 5/1
MIDI ......F. Fox 8/1
FAIR MEASURE ......T. Crabb 100/8
TILLY BLOOMERS ......G. Richards 15/8
ESCALLONIA ......S. Smith 100/8
CORAL STRAND...... —— 100/8

3.0—CHEPSTOW PLATE of 300 sovs. Two-year-olds 5 f. st. lb.
FLAG AND BANNER (Miss V. Ellis)..Thrale 8 7
MEADOW GRASS (Mrs Hartigan) M. Hartigan 8 7
DAVOS F. (Mr. S. Wootton)......Wootton 8 7
ADAMANTINE (Mr. Sangster) ...V. Hobbs 8 5
FIRST IMPRESSION (Mr. Prichard) F. Hartigan 8 2
SILVER WHIP C. (Mrs. Clark)......Cottrill 7 12
GOLDEN RAMESES (Mrs. Davis) Golightly 7 12
EASTWARD HO (Lord Glanely)......Hogg 7 12
JOLLY YEOMAN (Mr. J. C. Kiddle) Lefebve 7 12
MASTER JINKS (Lady Montagu)......Persse 7 12
TOMASO (Major Bardwell) ......Delaney 7 9
GOLD BLUE G. (Sir W. Cooke)...G. Wilson 7 9
ZOSTERA (Mrs. Singer) ......Lawson 7 9
MISS QUICKLY (Lord Manton) ......Lawson 7 9
MISS JINKS II. (Mr. M. Marsh)......Owner 7 9

Probable Starters and Jockeys. Betting Forecast.
FIRST IMPRESSION ......C. Smirke 6/1
SILVER WHIP COLT ......F. Fox 7/4
GOLDEN RAMESES ......K. Gethin 100/8
JOLLY YEOMAN ......J. Hine 100/8
MASTER JINKS ......P. Gomez 9/2
GOLD BLUE ......A. Burns 100/8
ZOSTERA ......J. Brennan 8/1
MISS JINKS II. ......E. Smith 100/30

3.30—QUEENBOROUGH HANDICAP, a Plate of 200 sovs. 1 m. Age st lb.
SHOVE HALFPENNY (Mr. White) Dutton 5 9 0
ORSUE (Mr. D.-Pender) ......Cottrill 3 8 4
DICTATOR (Sir A. Stern) ......Thrale 4 8 3
DOUBLE DI (Mr. Drayton) ...Holland 5 8 1
TUPPENCE (Miss D. Paget) ......Snow 5 7 11
NUN'S CHORUS (Maj. Sneyd) Sneyd 4 7 3

Probable Starters and Jockeys. Betting Forecast.
SHOVE HALFPENNY ......G. Richards 9/4
ORSUE ......H. Wragg 15/8
DOUBLE DI ......F. Fox 4/1
NUN'S CHORUS ......E. Smith 6/1

4.0—OAK GROVE MAIDEN PLATE of 150 sovs. Three-year-olds. 6 f. st. lb.
VERONICA (Mr. T. Smith) ......Templeman 9 4
BLUE STAR (Mrs. T. Lonsdale) ...P. Bell 9 4
HIGHRIGGER (Mr. W. Cook)......Coldbeck 9 0
HUSTLE BUSTLE (Mr. Corbett)......Rayson 9 0
BLUE HORIZON (Miss Paget) ......Briscoe 9 0
GLEAMER (Mr. J. V. Rank) ......Evans 9 0
GRECIAN GIFT (Mrs. Anderson)......Private 8 11
SIMPLE ANN (Mrs. M. Benson)...S. Darling 8 11
LEADING LADY (Mr. H. Bletsoe)...Bletsoe 8 11
THE SOW'S EAR (Mr. Boutall)......Braime 8 11
ASTON ABBOTS (Ld. Carnarvon) R. Dawson 8 11
MINTERN (Mr. R. C. Dawson)...R. Dawson 8 11
AQUITANIA (Ld. Derby) ......Cottrill 8 11
MADAME BLEUE (Mr. Enticknap) J. Beary 8 11
FIGHELDEAN (Mr. Harter) ......Edwards 8 11
POLYPUCK (Miss Henslow) ......Golightly 8 11
GONG (Sir C. Hyde) ......Scobie 8 11
TEMPLE MILL (Mrs. R. Marks)...Lefebve 8 11
FELLOW'S EYOT (Ld. Portal) M. Hartigan 8 11
CONFAB (Lady Ralli) ......O. Bell 8 11
ROYAL SOLDIER (Mr. Rimell)......Rimell 8 11
ETHELING (Mrs. S. Savile)......J. Beary 8 11
BOWSHOT (Lt.-Col. F. C. Stratton)...Sneyd 8 11
SINDHI (Mrs. Young) ......Cramsie 8 11

Probable Starters and Jockeys. Betting Forecast.
VERONICA ......H. Wragg 11/4
BLUE STAR ......H. Jelliss 7/2
HIGHRIGGER ......H. Graves 100/8
GLEAMER ......G. Bezant 6/1
AQUITANIA ......R. Perryman 9/4
TEMPLE MILL ......C. Smirke 100/8
FELLOWS EYOT ......G. Richards 8/1
ETHELING ......V. Ellsmore 100/8
SINDHI ......C. Adley 100/8

4.30—BEACHLEY MAIDEN PLATE of 110 sovs. 1¼ m. Age st. lb.
WING COMMANDER (Mr. Thrale) Thrale 4 9 0
PATRIMONY (Maj. Bardwell) Delaney 4 8 11
AVONDHU (Mr. H. L. Cottrill) Cottrill 5 8 11
RED WOLF (Sir J. Croft) ......Macnee 4 8 11
KOSHI (Mr. A. C. Edmondstone) Stedall 5 8 11
GOOD SHOW (Mr. J. L. Hall) J. Hall 4 8 11
PRAMPUSHER (Mr. M. Molloy)...Gilbert 6 8 11
CAPTAIN'S CHOICE (Mr. Rimell)..Rimell 5 8 11
SANTELLO (Mrs. Young) ...H. Young 4 8 11
STORM CENTRE (Mr. Gregory) Golightly 3 7 12
HAPPY BIRTHDAY (Mr. A. Heath) Rickards 3 7 12
TRANSCENDENTAL GOLD (Mr. Lundy) J. Beary 3 7 12

Probable Starters and Jockeys. Betting Forecast.
WING COMMANDER ......K. Gethin 3/1
PATRIMONY ......B. Lynch 6/1
RED WOLF ......J. Hine 10/1
CAPTAIN'S CHOICE ......W. Elliott 7/4
SANTELLO ......H. Packham 4/1
STORM CENTRE ......F. Herbert 10/1

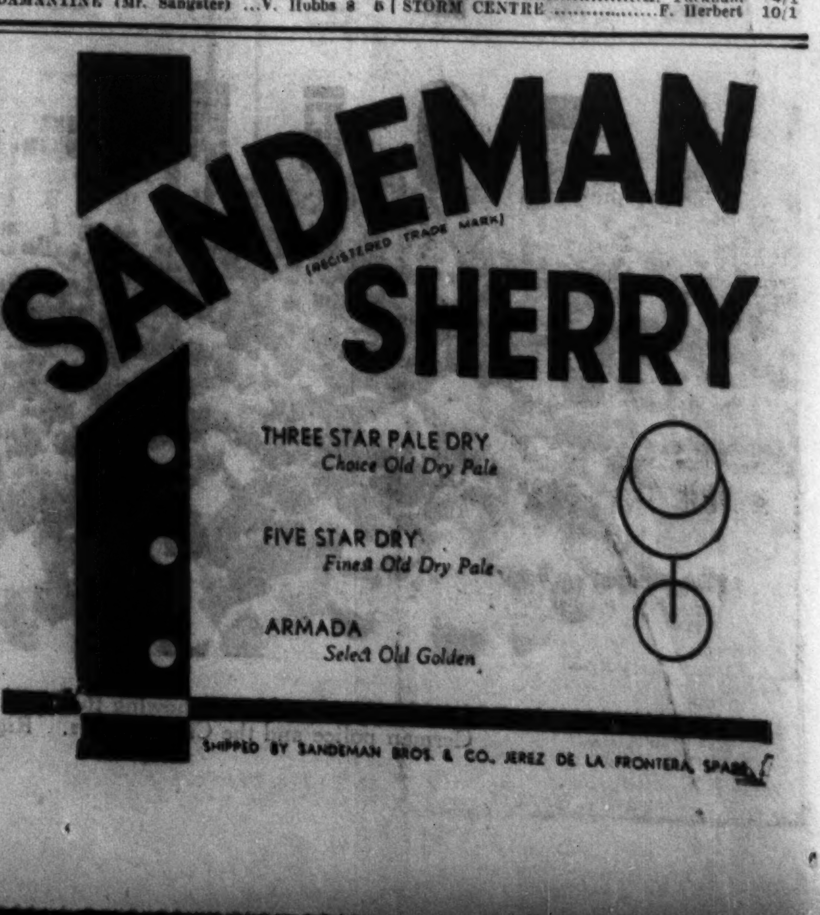

LAWN TENNIS

THE JUNIOR TITLES

F. Kenny and W. Dawson to Meet in Senior Boys' Final

A SPLENDID week's play reaches its climax to-day, when the finals of the Leinster Junior Championship tournament are due for decision at Londonbridge road, Dublin. Form in the Leinster Schools' Cups has worked out, and the finals of the senior boys' singles and the girls' singles will be fought out between members of the teams which won the trophies. These are Catholic University School in the case of the boys, and Nightingale Hall, from which Miss O. Poole and Miss B. Lombard will meet in the girls' final.

F. Kenny, of C.U.S., went through to the final of the boys' event yesterday, giving two good displays. In the fourth round he beat J. J. McEvoy, of Belvedere College, and in the semi-final he beat last year's runner-up, P. D. Delaney, of Christian Brothers' School, Dun Laoghaire.

KEEN FINAL EXPECTED

The other finalist is W. Dawson, a former champion of C.U.S., whom Kenny beat in this year's final. The renewed battle to-day is bound to be keenly fought, and should provide good tennis. Dawson was given a stiff match in the semi-final yesterday by I. Hooper, a boy who is as steady as a rock and a wonderful retriever.

In the girls' semi-finals, Miss O. Poole, who had not lost a game in the competition previously, had to pull out her best to beat Miss D. Curley, a player of high promise. Miss B. Lombard beat Miss S. Curley in the other semi-final. The first set was well fought, but Miss Lombard's drives carried great pace, and her fine overhead work settled the issue.

S. Robb, of C.U.S., caused a surprise when he beat N. Hooper, last year's winner of the Irish under 15 championship. Robb will meet in the final J. McHale, of Blackrock College, who has played fine tennis during the week. Details:—

BOYS' SENIOR CHAMPIONSHIP SINGLES.
Fourth Round.
F. Kenny beat J. J. McEvoy—6-3, 6-4.
I. Hooper beat T. Kenny—7-5, 3-6, 6-2.
Semi-Final.
F. Kenny beat P. D. Delaney—6-0, 6-1.
W. Dawson beat I. Hooper—3-6, 6-3, 6-4.

GIRLS' CHAMPIONSHIP SINGLES.
Semi-Final.
Miss O. Poole beat Miss D. Curley—6-4, 6-3.
Miss B. Lombard beat Miss S. Curley—6-4, 6-1.

BOYS' JUNIOR CHAMPIONSHIP SINGLES.
Semi-Final.
S. Robb beat N. Hooper—6-2, 6-4.
J. McHale beat A. E. Ryan—6-1, 6-3.

BOYS' HANDICAP SINGLES.
Fourth Round.
T. Kenny (minus 15.3) beat S. Robb (minus 3)—6-2, 6-4.
A. Gillespie (minus 3) w.o., F. Kenny (minus 30) scr.
Semi-Final.
P. Read (15) beat T. Kenny (minus 15.3)—6-4, 6-4.
B. O'Doherty (15) beat A. Gillespie (minus 3)—6-1, 6-4.

BOYS HANDICAP DOUBLES.
Fourth Round.
S. and E. Kenny (minus 3) beat B. Murphy and M. McGilligan (3)—6-3, 6-8, 6-4.
J. J. McEvoy and A. P. McGuire (minus 3) beat T and F. Kenny (minus 30)—5-7, 6-1, 7-5.
S. and F. Kenny (minus 3) beat J. H. Murphy and D. O'Riordan (minus 15)—6-1, 6-3.

GIRLS' HANDICAP DOUBLES.
Semi-final.
E. Wrenn and M. Matthews (scr.) beat M. Gregory and P. Walters (15)—3-6, 6-3, 6-3.

MIXED HANDICAP DOUBLES.
Semi-finals.
F. Kenny and Miss M. Nichols (3) beat A. Gallagher and Miss M. Gregory (scr.)—6-3, 6-3.
K. Keenan and Miss B. Bradshaw (scr.) beat P. Delany and Miss O. Poole (minus 50)—8-6, 7-5.

TO-DAY'S PROGRAMME
(First match 2.30 p.m.)

Boys' Senior Championship Singles.—Final—F. Kenny (C.U.S.) v. W. Dawson (C.U.S.).

Boys' Junior Championship Singles.—Final—S. Robb (C.U.S.) v. J. McHale (Blackrock College).

Girls' Championship Singles.—Final—Miss O. Poole (Nightingale Hall) v. Miss B. Lombard (Nightingale Hall).

Boys' Handicap Singles.—Final—B. Doherty (Mountjoy School) v. P. Read (C.U.S.).

Girls' Handicap Singles.—Final—Miss B. Lombard (Nightingale Hall) v. Miss M. Gregory (S.H. Convent, Leeson street).

Boys' Handicap Doubles.—Final—A. P. McGuire and J. J. McEvoy (Belvedere College) v. S. and E. Kenny (C.U.S.).

Girls' Handicap Doubles—Final—Misses I. and T. O'Farrell (Upton Hall, Cheshire) v. Misses E. Wrenn (S.H. Convent, Leeson street) and M. Mathews (Muckross).

Mixed Handicap Doubles.—Final—K. Keenan (Sandycove) and Miss B. Bradshaw (S.H. Convent, Tonbridge Wells) v. E. Kenny (C.U.S.) and Miss M. Nichols (S.H. Convent, Leeson street).

LEINSTER SCHOOLS' TEAM TO MEET ULSTER

The following side has been selected to represent Leinster against Ulster in the Schools' Interprovincial at Mount Temple Courts, Dublin, on Thursday next, August 8:—

Boys—W. Dawson (C.U.S.) (captain), F. Kenny (C.U.S.), J. J. McEvoy (Belvedere), and D. Le Brocqny (St. Gerard's, Bray).

Girls—Misses Olive Poole (Nightingale Hall) (captain), Betty Lombard (Nightingale Hall), Dodo Curley (St. Louis Convent, Monaghan), and Joyce McGilligan (Alexandra College).

RUSHBROOKE L.T. CLUB.
THE JUNIOR CLOSE CHAMPIONSHIPS OF IRELAND
Will be held in the Grounds of Above Club, On MONDAY, AUGUST 12th, and following Days
Full particulars from
CAPT. A. H. C. C. HOME
THE BRAKE, QUEENSTOWN.
—(Advt.).

CO. WEXFORD LAWN TENNIS ANNUAL TOURNAMENT—To be held at Wexford on Monday, 19th August, and following days. Two Open and Five Handicap Events. Dunlop balls. Entries close 3 p.m., Friday, 16th August, with George S. Love, Bank House, Taghmon, Co. Wexford. —(Advt.)

SEMI-FINALS AT NAAS

McVEAGH'S SKILL IN MIXED DOUBLES

By gaining a straight set victory over D. D. O'Sullivan, yesterday, E. H. Porter qualified to meet T. G. McVeagh, the holder, in the final of the County Kildare Singles, at Naas, to-day. Much faster about the court, Porter was also steadier off the ground, and brought off some useful volleying attacks at times. He seldom conceded a point to anything except a very good shot. O'Sullivan's sliced backhand provided him with many points, but when he attempted a forcing shot with his forehand he netted the ball all too frequently. His service was his great asset, and largely enabled him to keep the sets close, but when Porter broke through it, as he did just once in each set, he looked the winner.

Miss Graham and Miss M. Craig had an interesting and long battle in the women's semi-final, which the former just won. Her service was an attacking weapon, of which she made the best use, and, while both kept an excellent length throughout, Miss Graham's forehand driving proved a little too severe for her opponent. The other semi-final, between Miss P. Spicer and Miss E. Carthy, will be played this morning.

McVeagh and Miss Craig gained a capital victory over T. V. Murphy and Miss N. Stoker in the semi-final of the mixed doubles. Seldom has McVeagh covered the court with more activity, and he hardly ever wasted a shot. His speed and deadly volleying seemed to mesmerise his opponents, who fell to pieces completely in the second set. Miss Craig played steadily and well, her clever lobbing making numerous openings for her partner. The finals will be played this afternoon, commencing at 2.0. Results:—

MEN'S SINGLES CHAMPIONSHIP.
Semi-Final.
E. H. Porter beat D. D. O'Sullivan—6-4, 6-4.

WOMEN'S SINGLES CHAMPIONSHIP.
Third Round.
Miss P. Spicer beat Miss S. Hogan—6-4, 6-3.
Semi-Final.
Miss M. Graham beat Miss M. Craig—6-3, 4-6, 6-3.

MEN'S DOUBLES CHAMPIONSHIP.
Semi-Final.
T. G. McVeagh and T. V. Murphy w.o., T. H. K Dunlop and A. Hogan scr.

WOMEN'S DOUBLES CHAMPIONSHIP.
Semi-Final.
Miss H. Wallis and Miss N. Stoker w.o., Miss S. Hogan and Miss Cullen scr.
Miss M. Craig and Miss D. Henry beat Mrs. Crickard and Miss P. Spicer—9-7, 6-2.

MIXED DOUBLES CHAMPIONSHIP.
Third Round.
T. G. McVeagh and Miss M. Craig beat J. W. "Racquet" and Miss E. Carty—6-1, 6-1.
Semi-Final.
M. H. Toppin and Miss H. Wallis beat T. H. K. Dunlop and Miss G. Catty—6-2, 6-1.
T. G. McVeagh and Miss Craig beat T. V Murphy and Miss N. Stoker—7-5, 6-2.

CO. WESTMEATH TITLES

The Co. Westmeath championships were played in fine weather during the week at Mullingar, and the finals will be decided this afternoon as follows: Championship of Westmeath (Men's Singles)—P. A. O'Reilly v. D. Webb.

Mixed Doubles Championship—P. A. O'Reilly and Mrs. Coates Webb v. Dermot Webb and Miss B. O'Reilly.

Ladies' Singles Championship and the finals of the five handicap events. The Mixed Doubles Championship in this tournament is a new event.

TYRONE TOURNAMENT

The Omagh Tournament was continued in favourable weather.

Men's Singles Championship. Semi-Finals—J. Nicolson beat D. G. Weir, 6-4, 6-4; T. Caldwell beat G. Regan, 6-4, 1-6, 6-2.

Women's Singles Championship. Semi-finals—Mrs. Blair White beat Miss Welch, 6-3, 6-0; Miss Furney beat Miss Buchanan, 6-1, 6-2.

Men's Doubles Championship. Third Round—G. Regan and T. F. O. Homan beat J. Nicolson and J. Stewart, 6-4, 6-4. Semi-Final—R. E. Tottenham and H. J. Moore beat D. G. Weir and T. Caldwell, 6-4, 6-4.

Mixed Doubles Championship. Third Round—T. Caldwell and Mrs. Kelly beat J. Nicolson and Miss Welch, 6-3, 4-6, 6-2; G. W. Fleming and Miss F. M. Fleming beat D. G. Weir and Miss Hanna, 6-3, 6-1; A. Blair White and Mrs. Blair White beat G. Regan and Mrs. Ray, 6-1, 4-6, 6-4; R. E. Tottenham and Mrs. Tottenham beat P. B. Fleming and Mrs. Fleming, 6-3, 6-3. Semi-Final—G. W. Fleming and Miss F. Fleming beat T. Caldwell and Mrs. Kelly, 6-1, 6-2.

Women's Doubles Championship. Semi Finals—Mrs. P. B. Fleming and Miss F. M. Fleming beat Mrs. Kelly, and Miss Welch, 6-3, 6-2; Mrs. Blair White and Mrs. Tottenham beat Mrs. Dickie and Miss Furney, 7-5, 4-6, 6-4.

INTER-RAILWAY UNION MATCH

The Railway Union tennis team to play a side representing the English railway companies at Park avenue to-day will be selected from:—R. N. O'Connor, J. T. Donohoe, S. Doyle, B. O'Connor, R. Morton, W. Ryan, A. Bennett, N. K. Downey, Misses L. McManus, V. Tanham, D. Connolly, C. Roe, K. Murray, J. MacDonagh, P. Whelan, M. Doyle.

NEW ZEALANDERS BEAT PERRY AND AUSTIN

F. J. Perry and H. W. Austin, the British Davis Cup players, were defeated in an exhibition match at Newcastle yesterday. They lost by 6-3, 6-2, 6-1 to C. E. Malfroy and A. C. Stedman, of New Zealand. Austin, who was making his first appearance at Newcastle, played a singles against Malfroy, and was successful by 3-6, 6-3, 6-4.

CRICKET

WALTERS' HINT TO SELECTORS

ELEVENTH SUCCESS FOR DERBYSHIRE

C. F. Walters, the Worcester captain, gave the English Test selectors another hint yesterday, when he failed by only six runs to complete his second century of the match which Worcester drew against Kent at Worcester. If his second innings did not quite attain the brilliance of the first, it was, all the same, a meritorious effort, including nine 4's in a stay of two and a half hours. He gave one chance, being missed by Watt off Freeman when 30. He drove with delightful freedom and judgment.

After one of the best struggles seen at Hove for a long time Derbyshire beat Sussex by five wickets. The visitors thus avenged a defeat suffered a week or two ago, and, as well as recording their eleventh championship win, they checked a run of Sussex successes—eight in a row. Derbyshire's triumph was in every way well deserved; for throughout a grim sporting struggle they proved the superior side.

COUNTY MATCHES

At Hove. Derby beat Sussex by five wickets. Sussex 194 and 244. Derby 213 and 227 for five. (A. F. Skinner not out 64, Pope (G.) not out 60).

At Taunton. Middlesex beat Somerset by nine wickets. Somerset 117 and 234 (Lee (J.) 73, Owen-Smith six for 72). Middlesex 255 and 97 for one. (Hart not out, 51).

At Nottingham. Notts beat Leicester by an innings and 37 runs. Leicester 176 and 190. (Armstrong 82, Voce five for 95). Notts 403 for five, declared.

At Liverpool. Match drawn. Lancs 472 for four, declared. Hants 175 and 317 for three. (Arnold 64, McCorkell not out 154).

At Worcester. Match drawn. Kent 436 and 204 for nine, declared. (Fagg 74, Howorth five for 70). Worcester 315 (C. F. Walters 118) and 205 for two. (C. F. Walters 94).

TO-DAY'S FIXTURES

SENIOR LEAGUE.
Leinster v. Phœnix (1st Day), Rathmines, 2.30.

JUNIOR INTERPROVINCIAL.
Leinster v. Ulster (1st Day), Sydney Parade, 2.30.

SENIOR CLUB GAMES.
Dublin University Long Vacation v. Civil Service, College Park.
Bootle v. Pembroke, Bootle.
Waterford v. Clontarf, Waterford.
Cork Bohemians v. Merrion, Cork.
Holyhead v. Y.M.C.A., Holyhead.

INTERMEDIATE LEAGUE.
Postal Services v. Richmond, Ballymun road.
Phœnix 2nd v. Duleek, Phœnix Park.
Co. Wicklow v. Imperial Tobacco Company, Bray.
Civil Service 2nd v. St. Mary's College, Phœnix Park.
North Kildare v. Malahide, Kilcock.
Merrion 2nd v. Monkstown, Anglesea road.
Railway Union v. St. James's Gate, Park avenue.
Clontarf 2nd v. Leinster 2nd, Castle avenue.
Carlisle v. C.Y.M.S., Kimmage.

JUNIOR LEAGUE.
Y.M.C.A. 3rd v. Ierne, Claremont road.
Portrane v. Bellshire, Portrane.
St. Mary's College 2nd v. Cabra, Templeogue.
C.Y.M.S. 2nd v. Cremore, Harold's Cross road.
"Irish Times" 2nd v. Monkstown 2nd, Lansdowne road.

MINOR LEAGUE.
Cremore 2nd v. Hely's 2nd, Ballymun road.
Monkstown 3rd v. St. James's Gate 3rd, Serpentine avenue.

JUNIOR CLUB GAMES.
Pioneer v. Leinster 3rd.
Santry v. Merrion 3rd, Santry.

TEAMS

Phœnix—M. P. Ruddle, J. C. Boucher, D. R. Pigot, B. V. Fox, F. M. Quinn, P. J. Quinn, J. M. Hanrahan, R. S. Morrison, F. W. H. Flewett, G. Quinn, R. N. Greer.

Phœnix 2nd—N. R. Fox, W. M. Hutton, J. F. McClure, J. A. Law, P. J. Smyth, W. H. Brooks, D. P. O'Dwyer, B. Quinn, V. Lee, J. Kelly, T. A. Fahy.

Leinster Juniors—F. W. Fox (Leinster) (capt.), P. J. Bourke (C.Y.M.S.), E. Berstock (Carlisle), R. Boucher (Imperial Tobacco Co.), P. J. Byrne (Pembroke), S. Samuels (Carlisle), D. L. Hennessey (Leinster), E. Hart (Royal Bank), H. P. Duffy (Leinster), V. Saunderson (Imperial Tobacco Co.), J. Whelan (St. James's Gate).

Ulster Juniors—S. M. Watson (Instonians) (capt.), W. M. Cook (Instonians), H. Donnan (North Down 2nd), T. E. Ellison (Ewarts), O. B. Glasgow (Collegians), E. S. Gowdy (C.P.A.), C. Lutton (Enfield), J. N. Martin (Lisburn 2nd), P. Wallace (Cregagh), J. Waring (C.P.A.), and another.

Clontarf—J. G. Aston (jun.), T. J. Dunne, G. Downes, P. Doyle, E. W. Hall, J. McClancy, C. O'Donnell, J. S. T. O'Connor, R. M. Kilmurry, R. Smith (capt.), G. Smith.

Clontarf 2nd—R. Furley, J. C. Grier, T. J. Gleeson, J. J. Ledwidge, C. T. McElhinney, N. H. Maxwell, L. B. McMahon, A. A. O'Donnell, J. F. Tyndall, A. J. G. White (capt.), A. R. White.

Civil Service—C. Boyle (captain), P. J. Reynolds, J. T. Ballintine, Lieutenant A. Dalton, F. J. Kelly, G. W. J. O'Shaughnessy, E. M. O'Sullivan, T. M. O'Carroll, H. D. Reid, J. A. Stokes, W. J. Wolfe. Sub.—Captain P. J. McKenna.

Civil Service 2nd—F. J. Middleton (captain), Captain P. J. McKenna, J. J. Blake, Captain H. Cannon, J. M. Doody, J. J. Hayden, B. L. Hyland, H. F. Kelly, V. J. Holloway, H. Niall, O. Nightingale. Subs.—J. Moran, J. Mara, E. A. Brooks, C. T. Farren.

Y.M.C.A. 2nd—Ross, Pogue (captain), Dalton, Boate, Colter, N. McConnell, Williams, Jesse, F. Smith, W. Hanna, A. N. Other.

Y.M.C.A. 3rd—Balbirnie, Balbirnie, Blackmore, Gill, Herman, Taylor, Kearon, Boate, Campbell (captain), J. Hanna, Sheil.

Y.M.C.A. (v. Holyhead, Monday next at Holyhead)—E. C. Smith (captain), G. J. Balmer, V. C. Dobson, D. St. C. Herman, G. A. Dowson, R. W. Boate, G. A. Boate, J. H. Boate, D. Gill, W. F. Shell, C. Coulter.

St. Mary's College—C. H. Clifton, G. K. Boyd, L. B. D'Alto, M. M. Collisonn, J. F. Branagan, C. G. Duffy, Ivor Hooper, M. A. Scott, J. M. Ryan, P. G. Scott, and T. W. Walker.

St. Mary's College (v. Armagh 2nd, at Armagh Monday next)—C. H. Clifton (captain), D. J. Elliott, M. M. Collison, R. P. Ryan, L. B. D'Alton, J. P. Walker, P. G. Scott, P. A. Branagan, T. W. Walker, Ivor Hooper, M. A. Scott, N. A. Hooper, and J. F. Branagan. (Meet at Amiens street station on Monday at 8.45 a.m.)

SPORTING GOSSIP

H. Holmes Injured

By the fall of Mr. J. J. Sullivan's Molino at the first flight in the Galway Hurdle on Thursday, the jockey, H. Holmes, broke his collar-bone and sustained slight consussion.

Treble for G. Richards

Gordon Richards, the jockey, won the third, fifth and sixth races at Goodwood yesterday. In the fourth event he was beaten only a short-head. His winners were Irongrey (Chesterfield Cup), Coppelia (Nassau Stakes) and Thrustaway (Findon Stakes).

Big Tote Turnover at Goodwood

The totalisator turnover for the four days' racing at Goodwood this week amounted to £172,273 16s. 0d., being an increase of £46,822 6s. on last year's figures.

Amateur Riders' Permits

The Stewards of the Turf Club have given permission to Messrs. W. J. Buckley, jun., and C. Tonson-Rye to ride under Rule 96 (i.), Rules of Racing.

NEWMARKET HINTS FOR TO-DAY

At Alexandra Park the Islington Selling Plate may be won by

REPOSE,

and in the Holloway Plate

THE DYMOKE

may be our best.

CARLOTTA (nap)

is the selection for the Barnet Maiden Plate. This horse has pleased in recent gallops.

Bannlaw appears to have his share of weight in the Metropolitan Handicap, and I prefer the chances of Tweedledum and Love Tie. Red Horizon is another expected to run well without beating

LOVE TIE.

A big field may be seen out for the Maiden Two-year-old Plate, for which I give a confident vote to

PAPER BOY (next best).

Muscavado, King's Courtier, Strathallan, Le Fantome and

PURLOINER

are in good trim for the Highbury Handicap, and I give the last-named preference.

At Catterick Bridge the following are fancied:—2.0, Spring Glory; 2.30, Papaya; 3.0, Foxgrove; 3.30, Granville.

THE FIELD TRIALS AT BRITTAS

At the recent field trials at Brittas, County Dublin, Mr. P. J. McNamara's pointer, Portlairge Pansy, was awarded third prize in the Derby Stakes, not Connaught Hero, as reported, in error.

IN-FIGHTING

An incident in the Smith-Papstein bout in the international police boxing tournament in the Civic Guard Dépôt last evening.

GOLF

THE IRISH TEAM AT LYTHAM

INTERESTING PROBLEM FOR THE CAPTAIN

Scotland, holders of the championship for the last three years, have the honour of opening the play in the international matches on the Royal Lytham and St. Annes course, Lancashire, next week. The order of play will be:—

Wednesday, August 7—Scotland v. Wales, England v. Ireland.

Thursday, August 8—England v. Wales, Scotland v. Ireland.

Friday, August 9—England v. Scotland, Ireland v. Wales.

CAPTAIN'S DIFFICULTY

The Irish team, who will have a couple of days' practice at St. Annes before the match against England on Wednesday, will (writes our Golf Correspondent) play as selected, and will be again captained by Dr. J. D. MacCormack. His task in placing the first half-dozen for the singles is not an enviable one, as there is precious little, on the year's "form," between the Irish Close champion, Dr. Roy McConnell; John Burke, Dr. Flaherty, Cecil Ewing, Joseph Brown and himself.

It is customary for the reigning champion to lead, but the Irish captain may decide to waive sentiment on this occasion, place the responsibility of leadership on Burke, play Ewing, who won all his matches last year, No. 2; Flaherty, who has been playing consistently well for the last few months, No. 3, and McConnell No. 4.

It will be interesting to note the placings, but no one envies our skipper his job. Much easier will it be to pair them for the foursomes.

The Irish team will play as selected, and in one match at least the reserve, W. Gill, will be called on. Our side will be:—

Dr. R. M. McConnell (Royal Portrush), J. Burke (Lahinch), C. Ewing (Co. Sligo), Dr. Flaherty (Langley Park), R. Simcox (Douglas, Cork), W. O'Sullivan (Douglas), J. Brown (Waterford), Dr. J. D. MacCormack (capt.), C. J. McMullan (Knock), and G. Owens (Skerries). Reserve, W. J. Gill (Sutton).

CLUB NOTICES

PORTMARNOCK.
Bank Holiday, August 5th—Morning, Theatre Royal Cup, strokes. Afternoon, four-ball v. bogey.

ROYAL DUBLIN.
To-day—Medals, strokes. Monday—Semi-open four-ball v. bogey.

SUTTON.
To-day—Monthly medal, bogey. Monday—A.m., four-ball, bogey; p.m., four-ball, bogey.

DUN LAOGHAIRE.
To-day—Monthly medal, 18 holes, strokes. Starting by time sheet.

Ladies' Branch—August Medal, Class 1—Mrs. Fry (17), 1 up; Mrs. Franklin (11), 1 down; Mrs. Ireland (11), 2 down; Miss Keates (13), 2 down. Class 2—Mrs. Gray (33), 1 down; Miss N. Byrne (22), 1 down. Miss Byrne wins on last six holes. August 15th—Men captain's team v. lady captain's team.

WOODENBRIDGE.
To-day—Woodenbridge Challenge Cup, open competition, 18 holes, stroke. August 5th—Open fourball sweepstake, 18 holes v. bogey.

ROSCOMMON.
Ladies' Branch—Lady Granard Cup—Miss Walshe (19) and Miss Vahey (20), 10 up; Miss Black (12) and Miss Neilan (16), 2 up.

TULLAMORE.
Bank Holiday, August 5—Semi-open sweepstakes—Morning, stroke; afternoon, four-ball v. bogey. Luncheons at pavilion.

RATHFARNHAM.
Ladies' Branch—August 6th, foursomes. July Box—Best nett, Mrs. Stanley (33), 67; second, Miss S. Byrne (33), 72; best gross, Mrs. Yeates, 84; second, Mrs. Deane, 99; Mrs. Durno, 99. Mrs. Deane winner on second nine.

NEWLANDS.
Monday next—Morning, men, 18 holes, bogey. Afternoon, mixed foursomes, 18 holes, bogey; draw for partners.

LAYTOWN AND BETTYSTOWN.
To-day—Mixed foursomes for Life-boat spoons, semi-open. Draws from 2.30-6 p.m. Sunday, Aug. 4—Men's open foursomes, 18 holes, strokes, sweepstake. Draw 2 p.m. Monday (Bank Holiday)—Men's fourball v. bogey, semi-open. Draw 2 p.m.

WOODBROOK.
Monday, August 5—Invitation fourball morning and evening.

ROSSLARE.
The "O'Connor" Cup—Won by Mrs. W. Foley (Tullow) (25), 66; runner-up, Mrs. C. O'Sullivan (Hermitage) (19), 70. Best gross, Miss McDonald (Waterford), 80.

BRAY.
Monday next—Semi-open fourball (bogey). Close at 5.30. Wednesday Cup—Result:—R. C. Williamson (7), 71; P. Byrne (7), 72.

KILLINEY.
Nestor Cup.—Final—R. M. Saunders beat G. W. Lrwin, winning the cup outright. Monday, August 5th—Sweepstakes, fourball (9 holes) v. bogey.

GREYSTONES.
To-day—The Lady HolmPatrick Cup; men's fourball (bogey), handicap limit 18. Monday (Bank Holiday)—Men's singles (strokes) and mixed fourball (bogey). Both competitions open to visitors. Competitors are at liberty to play either competition in whatever order they choose. Monday—Forenoon: Men's fourball v. bogey. Afternoon: Surprise mixed foursomes.

CLONTARF.
To-day—Monthly cups, bogey. Monday—Morning: Fourball. Afternoon: Mixed foursomes.

KEEN GARDA WEEK GAMES

PROLONGED DUEL IN THE SENIOR HANDBALL

Garda G. Ormsby (Depot) was awarded a walk-over in the junior hard ball final on Thursday, but when it was found that his opponent Guard R. Rice (D.M.G.), had been playing in the golf championship at Hermitage, it was decided to play the match yesterday. Ormsby won a good game by 21-9, 21-12, 21-5. Rice did not play up to his form, his hands being sore. In the circumstances, it was a plucky effort to go through with the fixture.

The match between M. Butler (Dublin and Wicklow) and Guard B. Walsh (D.M.G.) in the senior hard ball semi-final provided the most thrilling exhibition given in the Depot court for a long time. Butler took the first two games after a great struggle by 21-20, 21-19, and it looked as if he would pull off the deciding game, but Walsh went ahead from the start, and, although they were 15-all, took the game by 21-15, and the match by 21-7.

In the fifth and final game both alternately were in front. They were 20-all, and Walsh was in hand when a brilliant kill let Butler in to take the deciding ace. The game took one and three-quarter hours to decide.

Junior Hard Ball.—Final—G. Ormsby (Depot) beat Guard R. Rice (D.M.G.)—21-9, 21-12, 21-5.

Senior Hard Ball.—Semi-Final—Guard M. Butler (Dublin-Wicklow) beat Guard B. Walsh (D.M.G.)—21-20, 21-19, 15-21, 7-21, 21-20.

Novice Soft Ball Doubles—Guard McCann and Guard J. Gallagher beat Guard Folan and Guard O'Brien by 17-21, 21-19, 21-17.

THE LAWN TENNIS SEMI-FINALS

In the Tennis Semi-Finals two good matches were played, when Guard Barnes beat Guard Irwin by 6-4, 6-3 and Guard Davies beat D. O. Synott by 6-4, 6-3.

Of the two, the tussle between Barnes and Irwin provided the best tennis. The loser led 4-1 in the first set, but developed too much eagerness, resulting in faulty length, which became his undoing.

Barnes played a steady game throughout, and his good back-hand play brought him a deserved victory.

The final takes place to-day at 11.30.

POLO

TO-DAY'S FIXTURE

Cavaliers (Hurlingham) and Quidnuncs meet to-day (5.30) in a six-chukkar match for the Ladies' Cup and prizes presented by Mrs. E. Martin, at the Nine Acres, Phœnix Park. The admission charge to the club enclosure will be 5s. each, but each member is allowed to bring two ladies free. Teams:—

Cavaliers—Captain B. J. Fowler, Captain F. W. Byass, Major N. W. Leaf, Major T. J. Arnott (back).

Quidnuncs—Mr. C. B. Martin, Mr. J. A. Leonard, Major J. O'Rorke, Mr. J. Martin (back).

Umpires—Major T. W. Kirkwood and Mr. W. Fitzgerald.

ROWTH.
To-day—Club cup; sixth qualifying round, strokes.

DUNDALK.
Special prize, match play, final, 36 holes—E. Telford (4) beat R. Harkness (16), 3 and 1.

CASTLE.
To-day—Monthly medal
Monday — Morning: Fourball, sweepstakes. Afternoon: Mixed foursomes and fourball sweepstakes.

ROYAL DUBLIN.
To-day — Medals, strokes. Monday—Semi-open fourball.

GRANGE.
Mixed foursomes—A. J. Bondfield and Mrs. Gorman (16), 70; G. A. and Mrs. Trotter (21), 74. Monday (a.m.), strokes; (p.m.), fourball.

HOWTH.
Ladies' foursomes—Miss Healy and Miss Monahan, 75. 7th August—Ladies' Committee prize, 18 holes, strokes. Usual draws.

MILLTOWN.
Wednesday medal. Class 1—H. C. Duggan (7), 2 down; G. M. Cullen (8), 4 down. Class 2—R. W. Creed (12), 3 up; W. J. Farrell (11), all square; P. Kelly (11), all square; D. McCullough (16), all square. Class 3—P. Deering (20), 1 up; R. J. McHugh (18), all square; M. J. Dunne (20), all square.

Milltown Challenge Cup Final—T. Tierney (6) beat Capt. D. V. Horgan (7), 4 and 3.

To-day—Medal, bogey. Monday—Morning, fourball, bogey; afternoon, mixed foursomes.

DELGANY.
Bank Holiday—Men's four-ball sweepstakes, bogey.

TRAMORE GOLF CLUB.
Open Ten Days, Aug. 29th—Sept. 7th.
G. F. W. JENNINGS, Waterford.—(Advt.)

GOLF NOTES of general interest and reports of important Competitions appear in "THE IRISH FIELD." On Sale every Saturday.—(Advt.)

AT THE RINGSIDE

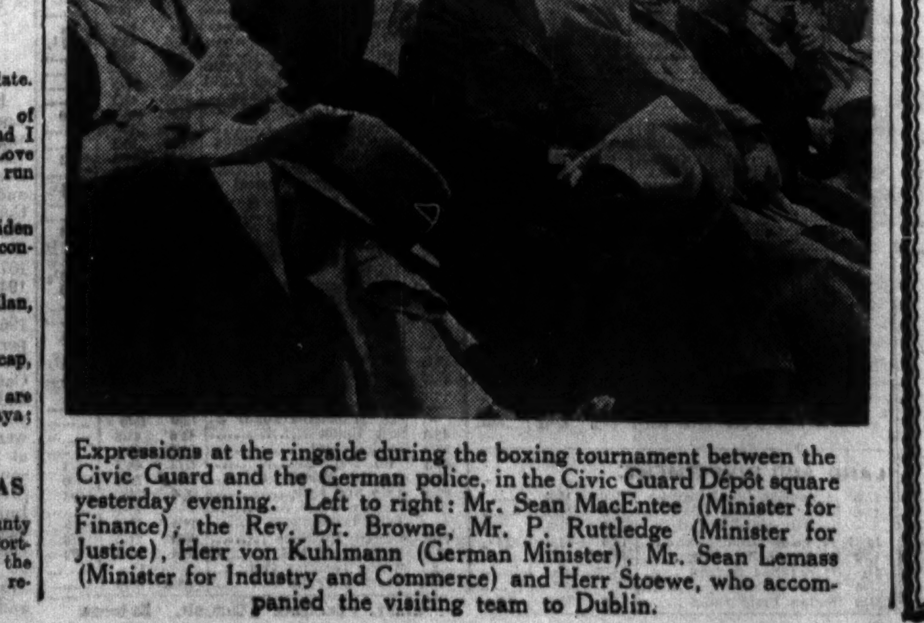

Expressions at the ringside during the boxing tournament between the Civic Guard and the German police, in the Civic Guard Dépôt square yesterday evening. Left to right: Mr. Sean MacEntee (Minister for Finance), the Rev. Dr. Browne, Mr. P. Ruttledge (Minister for Justice), Herr von Kuhlmann (German Minister), Mr. Sean Lemass (Minister for Industry and Commerce) and Herr Stoewe, who accompanied the visiting team to Dublin.

BOXING

GUARDS' TRIUMPH

German Police Team Beaten by Four Bouts to Two

THE popularity of amateur boxing in Dublin was once again demonstrated last evening at the Dépôt, Phœnix Park, where an attendance of over 10,000 saw a Garda team defeat a German Police team by four contests to two. The boxing, though not productive of any outstanding feature, was full of interest throughout.

Ernie Smith goes from strength to strength, and he was on top throughout in his lightweight bout against the former German Police champion, E. Popstein. Popstein attempted to force matters at the start, but Smith soon got home a couple of steadying punches, and from that onwards the German never looked like winning.

SMITH'S STRONG ATTACK

Smith never ceased to force the fight, and time after time he got home his right to the German's jaw, which must be of granite quality, for, though Popstein wilted under the incessant attacks, only once—in the fifth round—was he down, and then only for a very short count.

In the last two rounds Smith tried hard to win by means of a knock-out, but, despite the toughness of the German, it was evident that the Garda does not possess the necessary punch.

There was any amount of hard hitting, but very little in the way of boxing, in the welter contest, in which Garda Kiehly gained a narrow verdict over W. Miëtschke. Kiehly was rather the stronger and more accurate puncher, and just merited the decision, though it did not meet with unanimous approval.

J. Gregan, a former Leinster champion, gave a very fine display when deputising for Garda L. Flood against a much heavier opponent in E. Campe. The German spoiled an otherwise good bout by his repeated tendency to lie on his opponent in the clinches. Gregan, however, was a wary opponent, who kept at long range as much as possible, and it was not until the third round, when he sailed in and scored well with a series of punches to the head, that the Irishman was seen on the aggressive. Campe, however, was much the stronger and forced the fight in the concluding stages to establish a good lead.

The spectators were given an unexpected thrill in the last round when the men swayed on to the ropes and were precipitated out of the ring. Neither was injured, and they resumed without assistance. Campe was a merited winner of a keen bout.

R. Hearns, the A.B.A. cruiser-weight champion, found in Blatte, an opponent whose unusual methods of defence were extremely awkward to overcome. Blatte's left, with which he covered up very effectively for a time, was gradually worn down by the strong punching of the Garda, and, though Hearns was made to miss more often than is usually the case, he came into his own in the last round, in which his left repeatedly landed, and with considerable effect.

The Horneman-Hennelly bout was a fast, but rather uneventful affair, in which the German, who was the stronger, was more accurate in his timing and had a good lead at the finish.

Jim Murphy made a successful "come back" after a long absence by gaining the decision over W Kyfuss. A right hook by Murphy nearly finished the bout in the first round, but with the bell saving the German the latter came up for further punishment in the second. Young, and full of pluck, the visitor weathered the storm, and stayed out, to lose only by a narrow margin.

THE RESULTS

Light-weight—E. Smith (Garda) beat E. Papstein (Brandenburg) on points.

Welter-weight—M. Kiehly (Garda) beat W. Mietschke (Berlin) on points.

Middle-weight—E. Campe (Berlin) beat J. Gregan (Corinthian) on points; H. Honeman (Berlin) beat P. Hennelly (Garda) on points.

Cruiser-weight—R. Hearne (Garda) beat X. Blatte (Munich) on points.

Heavy-weight—J. Murphy (Garda) beat W. Kyfuss (Münster) on points.

Special Fly-weight — Private Connolly (Collins) beat J. Healy (Clonmel) on points.

Juvenile Contests—J. Dowdall (Myra) beat J. Caulwell (Arbour Hill) on points; J. Smith (Clonmel) beat B. O'Kelly (St. Andrew's) on points.

GAELIC GAMES

THE ALL-IRELAND SEMI-FINAL

GALWAY'S PROSPECTS AT BIRR

(By PAT'O.)

Kilkenny's visit to Birr to-morrow, when they meet Galway in the All-Ireland hurling semi-final, is the most important game of the week-end. Galway hurling has little to help it in the way of competition, yet the county returns year after year to meet the champions of the South and East.

Galway had many hurling teams in the 'eighties before the G.A.A. was established, and played in the first All-Ireland final against Tipperary at Birr in April, 1887. Thurles represented Tipperary and the twenty-one Galway men were drawn from Meelick. The score read: Tipperary, 1 goal 1 point; Galway, nil.

Since that year Galway continued to hold good teams. They had their greatest success in the 1924 final, in which they defeated Limerick (7-3 to 4-5). The game is more popular in South than in North Galway, and it has been suggested that the county should come into Munster for hurling purposes. The National League has solved the difficulty; Galway have had many outside matches of recent years, and gave hard games to the best of Leinster and Connaught counties.

KILKENNY'S FINISH MAY PREVAIL

Kilkenny hurled well against Limerick in the League final and won the Leinster title with little difficulty. It should be a good game at Birr and the short field should suit Galway's close style. White and Duggan are again in the Kilkenny fifteen, but there may be last-minute changes from the selected fifteen. The teams are:—

Kilkenny — O'Connell (goal), Larkin, O'Reilly, Blanchfield, Phelan, P. Byrne, Leahy, Meagher, E. Byrne, Duggan, Walsh, White, Power, L. Byrne, Dunne.

Galway—O'Meara (goal), Clarke, Burke, Keane, Heaney, Gill, Healy, Keely, Hannify, Donoghue, King, Jennings, Lahiffe, Ryan, Deely.

Galway have six new players who have come through home tests with credit, and older players like Gill, Deely and Donoghue are playing well. At Thurles last Sunday I heard very confident news of the Galway men, but they may lack Kilkenny's finish on a fast ground.

So well did Fermanagh play against Cavan that they are regarded as the coming team in Ulster. They have weight and power in midfield and defence, but at Castlebar will lack Mayo's speed in attack. Mayo footballers have been improving and they are favourites for the championship. Good judges say they will defeat Kildare. Mayo should win well from Fermanagh and retain their League title.

THE FIXTURES

Birr—Kilkenny v. Galway, All-Ireland semi-final.

Castlebar—Mayo v. Fermanagh, League final (Senior).

Dungarvan—Cork v. Waterford, Junior Hurling.

Ballycastle—Antrim v. Donegal, Senior Hurling.

Belfast—Antrim v. Down, Minor Hurling.

Omagh—Donegal v. Tyrone, Minor Football.

VOLUNTEER CHAMPIONSHIP—LIMERICK DISTRICT

2nd BATT (Clare) 5-2 1st BATT. (Limerick) 1-3

The Limerick District championship was played at Summerfield Camp, Youghal, between teams from the 1st and 2nd Battalions Regiment of Thomond, comprising volunteers from Limerick and Clare. The scorers for the 2nd Battalion were Brennan, Donnellon, Kelleher, McInerney and O'Shea, while Barrett, Hanley, Cronin and Cahill scored for the 1st Battalion.

1st Battalion—Cpls. Barrett, T. Cahill, Costello, Vols. J. Cronin, T. Cleary, J. Grimes, D. Tierney, D. Flaherty, M. Hanley, T. Walsh, M. Lenihan, J. Fitzegrald, M. McElligott, J. Quaid, Dunphy.

2nd Battalion—Cpl. M. Boyle, T. Sexton, P. Lynch, G. Lynch, D. Killoury, J. O'Shea, M. McInerney, Vols. M. Mungoven, P. Brennan, C. McMahon, D. Markham, P. Kelleher, G. Stapleton, J. Donnellon, M. Blake.

WORK AT THE CURRAGH

THE CURRAGH, Friday.

It was bright and fine this morning, but very little real work took place.

BEHAN'S Cree, Ballybunion, Poor Fellow, Ballymoney, Grangemore, Lucky Catch, Culleen's Actress, and others of the Mountjoy Lodge team cantered five furlongs steadily in batches.

CANTY'S Falloch was sharpened up over four furlongs.

DOYLE'S Greek Jim galloped three furlongs at a nice pace. Dunree, Beech Top, Greek Lass, and Sweet Home cantered.

FETHERSTONHAUGH'S Scandal, Queen Christina, and Toprail covered five furlongs at a useful pace.

SELECTIONS FOR LEOPARDSTOWN.
Shankill Plate—FALLOCH.
Sugar Loaf Plate—HARMACHIS.
Dalkey Plate—PARISIAN.
Londonderry Plate—MY ID.
Stillorgan Plate—OLD GEORGE.
Bray Plate—GREEK JIM.

HORSE SHOW FEATURES

Complete Programme for the Show. Special Articles on Show Jumping and Some Famous Performers at Ballsbridge. The Bloodstock Sales.

Programmes with Selections for LEOPARDSTOWN and PHŒNIX PARK

FREE RACING FORECAST COMPETITION on the Phœnix Plate for a CHEQUE FOR £10

See to-day's issue of the

IRISH FIELD

On Sale Everywhere. Price 2d.

CATTERICK RESULTS

2.0—**BROUGH APPRENTICE HANDICAP PLATE** of 110 sovs. 1 m. 3 f.
Mr. H. Burley's b. h. OUTLAW, by Son-in-Law—Cat's Ear, 5, 8-4 ...... L. Thompson 1
Lady Houston's MIN LEE, 6, 7-3 ...... G. Barnett 2
Mr. V. Smyth's ARCADELLA, 3, 8-0 ...... M. Griffiths 3

Also ran:—Obliterette (R. Cane), Nico (P. Reeves). Off 2.1. (Winner trained by J. Harper.)

Betting—7 to 4 agst. OUTLAW, 5 to 2 Arcadella, 4 to 1 Min Lee, 5 to 1 Obliterette, 100 to 7 Nico.

Tote (2/-)—Win, 5/-; places, 2/3, 3/6.

Won by six lengths; four lengths. Obliterette was last.

2.30—**COLBURN MAIDEN PLATE** of 110 sovs. Two years old. 5 f.
Mr. J. F. Menzies' gr. f. FAIRY DENE, by Stingo—Sweet Fairy, 8-9 ...... P. Beasley 1
Mr. J. Shand's PINFIRE, 8-12 ...... F. Wadesworth 2
Mrs. A. E. Harbord's OLD FLAME, 8-9 ...... W. Nevett 3

Also ran:—Stoneybyres (M. Wing), Indigestion (J. Smith), King Frost (A. Roberts), Becontree Heath (D. McGuigan), Sally Bramble f. (R. Wimbush), Kentish Maid (H. Gunn), Fanette (J. Caldwell), Lady Jackdaw (F. Watts), Winnie H. (W. Christie), Pistole (W. Stephenson). Off 2.32. (Winner trained by R. J. Colling.)

Betting—Evens FAIRY DENE, 5 to 1 agst. Pinfire, 6 to 1 Old Flame, 10 to 1 each Stoneybyres, Winnie H. and Kentish Maid, 20 to 1 any other.

Tote (2/-)—Win, 3/6; places, 2/3, 2/6, 2/3.

Won by three-quarters of a length; two lengths. Winnie H. was fourth, Sally Bramble filly last.

3.0—**CATTERICK HANDICAP PLATE** of 200 sovs. 7 f.
Mr. E. Hyslop Bell's b. h. DUNREL, by Dunholme—Tyrrel, 6, 9-7 ...... D. McGuigan 1
Mr. V. P. Misa's ROSE BOW, 3, 7-13 ...... J. Caldwell 2
Mr. F. W. Osborne's DIONYS, a, 7-2 ...... W. Christie 3

Also ran—Brassie (J. Reeves), Naval Reserve (F. Conlon), Shriek (W. Nevett), Peggy Boy (C. Couch). Off 3.1. (Winner trained by G. Armstrong.)

Betting—7 to 4 agst. Rose Bow, 100 to 30 Peggy Boy, 9 to 2 DUNREL, 8 to 1 Naval Reserve, 10 to 1 any other.

Tote (2/-)—Win, 17/3; places, 4/6, 5/6.

Won by a length; two lengths. Peggy Boy was fourth, Naval Reserve last.

3.30—**TUNSTALL SELLING HANDICAP PLATE** of 110 sovs. 1½ m.
Mr. E. M. Ratcliffe's br. m. IRISH TWIN, by Irish Battle—Twinthorn, a, 7-7 ...... F. Watts 1
Captain G. B. Lancaster's REVIEW, 3, 7-6 ...... C. Couch 2
Mr. M. J. Scarborough's FAST DYE, 3, 8-9 ...... J. Caldwell 3

Also ran—There He Goes (W. Carr), Saugor (G. Topping).

Off 3.33. (Winner trained by J. Russell.)

Betting—5 to 4 agst. Fast Dye, 5 to 2 There He Goes, 11 to 2 Saugor, 8 to 1 Review, 100 to 8 IRISH TWIN.

Tote (2/-)—Win, 28/9; places, 8/-, 8/-.

Won by four lengths; a neck. Saugor last. There was no bid for the winner.

4.0—**GROVE SELLING HANDICAP PLATE** of 110 sovs. 5 f.
Mr. V. Smyth's b. h. ESCURIAL, by Condover—Erize II., 6, 9-7 ...... J. Caldwell 1
Mr. F. L. C. Plummer's OREPESA, 5, 6-9 ...... C. Couch 2
Captain J. C. Storie's TUTBURY, a, 8-10 ...... W. Stephenson 3

Also ran—Fanny Adams (D. McGuigan), Pineadular (P. Beasley), Tetramor (F. Conlon), Glenree (J. Reeves), Shaftesbury Lass (H. Gunn), Chalkwell Bay (W. Carr), Energy (J. Dyson).

Off 4.4. (Winner trained by V. Smyth.)

Betting—3 to 1 agst. Tetramor, 7 to 2 ESCURIAL, 9 to 2 Fanny Adams, 8 to 1 Shaftesbury Lass, 10 to 1 Pineadular, 100 to 8 each Glenree and Orepesa, 100 to 6 any other.

Tote (2/-)—Win, 8/9; places, 2/6, 3/9.

Won by two lengths; half a length. Glenree fourth, Chalkwell Bay last.

There was no bid for the winner.

4.30—**BROMPTON PLATE** of 150 sovs. 1½ m.
Mr. J. T. Rogers's gr. g. RUBIN WOOD, by Duncan Gray—Welsh Bard, 8-11 ...M. Wing 1
Mr. E. C. Nolan's WELLMET, 8-11 ...P. Beasley 2
Mr. J. W. Ramsden's VINGTY, 8-11 W. Bullock 3

Also ran—Perseverance (T. Barber), Scatterfar (W. Stephenson).

Off 4.32. (Winner trained by D. Rogers.)

Betting—11 to 10 agst. RUBIN WOOD, 100 to 30 Perseverance, 4 to 1 Wellmet, 6 to 1 Vingty, 20 to 1 Scatterfar.

Tote (2/-)—Win, 3/9; places, 2/6, 3/9.

Won by two lengths; half a length. Scatterfar last.

TOTALISATOR DAILY DOUBLE (10/- stake)—Dunrel and Escurial—Win dividend, £7 8/-; pool, £587 · 71 winning tickets.

WATERFORD LAWN TENNIS CLUB.
ANNUAL OPEN TOURNAMENT,
MONDAY, 19th AUGUST, TO SATURDAY, 24th AUGUST.
Gentlemen's Singles Championship of County Waterford.
Ladies' Singles Championship of South of Ireland.
Mixed Doubles Level.
Five Handicap Events.
ENTRIES CLOSE 17th AUGUST.
For Programme apply to FRANK H. DAVIES, Quarrymount, Waterford.

PHŒNIX PARK RACES

WEDNESDAY, AUGUST 7th.
Order of Running.

Maynooth Plate ...	6.30	Park Plate	7.45
Milltown Plate ...	6.55	Apprentices' Plate.	8.10
Mulhuddert Plate..	7.20	Malahide Plate	8.35

PHŒNIX PARK RACES

SATURDAY, AUGUST 10th.
Order of Running.

Naul Plate	3. 0	Nobber Plate	4.30
Naas Plate	3.30	Phœnix Plate	5. 0
Horse Show Plate..	4. 0	North Wall Plate..	5.30

Over 500 cadets drawn from forty British schools, and accompanied by thirty-eight officers and the band of the Duke of York's Royal Military School, were reviewed in the Market square at Mons yesterday by General de Donnea, commander of the province. The cadets are on a week's visit to Belgium.

Financial News & Notes

DUBLIN UNCERTAIN

GREAT SOUTHERN INTERIM

GUINNESS SUPPORTED

Markets opened firm on the Dublin Stock Exchange yesterday, but, as the day wore on, an easier tendency developed owing to holiday influences.

The chief feature was Great Southern Rails, which attracted strong support in the earlier session. The Ord. gained 1½ points, the Pref. 2½ points, and the Guaranteed jumped to 78. Later it was announced that the consideration of the dividend and arrears of dividend on the Guaranteed stock was deferred till the end of the year.

The only dealings which took place in the afternoon was in the Guaranteed stock, which came in all sellers and slumped to 75½.

At this time last year no dividend was paid, but at the end of the year a distribution equal to 3 per cent. on the existing Guaranteed stock was made.

The Third National Loan eased slightly, but Land Bonds improved, and War Loan moved up to 106 11/16.

Bank of Ireland stock added a point, and other issues held steady.

There was fresh buying of Guinness units, which advanced to 149s. Dublin Distillers "A" and Power Deb. both marked pence gains.

Dublin Tram Pref. again gave way. Crowe Wilson Ord., Irish Shell Pref., Assoc. Chocolate Deb., Irish Dunlop Pref., and Irish Sugar Pref. all inclined to harden.

B.A.T. Ord. drooped to 122s., but Imperial Tobaccos firmed up to 144s. Textiles were quietly uncertain. Dunlop Rubbers and Imperial Chemicals shaded off.

LONDON BRIGHT

BRITISH RAILS IMPROVE

Holiday influences had little effect on sentiment on the London Stock markets yesterday, as several factors, notably the good unemployment figures and the huge success of the Australian Loan, were operating to advantage, with the result that active conditions prevailed in several groups. Industrials were in strong demand, interest in Oil shares was well maintained, and more attention was being paid to British Rails and Gold Mining shares, and in consequence the tone generally was bright.

The start of dealings in the new Australian 3 per cent. Stock (1939-41) attracted considerable interest, and, therefore, trading in the gilt-edged market was restricted, the tendency was firm, however, and prices moved upward.

The Foreign Bond section remained out of favour, and values generally continued to depreciate. Peruvian Corporation Debs. were again supported, however, and added 1½ to 47½, while there was a small inquiry for French Fours, but Chinese issues showed fresh weakness and Japanese failed to hold recent gains.

VALUE OF THE £

	Friday.	Thursday.	Per Cent. of Parity.
New York	4.95 11/16*	4.95¾	101.8
Montreal	4.96¼	4.96¼	102.0
Amsterdam	7.33½	7.32½	60.3
Berlin	12.29½	12.30½	60.2
Brussels	29.33½	29.35½	83.8
Copenhagen	22.40	22.40	123.4
Geneva	15.13	15.15	60.0
Milan	60⅜	60¼	65.3
Oslo	19.90½	19.90½	109.6
Paris	74 13/16	74⅞	60.2
Stockholm	19.39½	19.39½	106.8
Kobe	14 3/16	14 3/16	173.7

*Close in New York, 4.95⅝.

Anticipations of good holiday traffics were responsible for a revival of interest, and a consequently better tendency in the market for British Rails. Rises of ½ occurred in Southern, L.M.S. Ord., and L.N.E. Prefd., while several junior issues partially recovered recent losses. Inactive conditions continued in the Foreign Rail section, and, apart from irregular changes in Cordoba Central issues, previous levels ruled at the close. Less favourable advices from Wall street caused a check in the demand for American Rails, but the tendency was steady and values were unaltered.

Support for Industrials was encouraged by the drop to under two million in the unemployment figures, and final prices were in many cases appreciably higher. A strong demand for Electrical Equipments on the news of electrification projects by the Southern and London and North-Eastern Railways was an outstanding feature, while other active sections were those for Iron and Steel shares, which continued to respond to the cartel agreement, and Aircrafts. In other directions Breweries moved irregularly, and particularly British Oxygen. Motor shares were quiet, but many of the leaders were bought following Thursday's reaction.

The turnover in the Oil Share market showed some reduction, but buyers were again attracted by the brighter prospects in America, and under the lead of Anglo-Iranian prices went further ahead.

A moderate revival of interest took place in the Mining groups, and under the influence of the July returns Kaffirs were generally better. West Africans were also favoured, but other Mining descriptions, with the exception of Tin shares, which again improved, were quiet and showed little change.

LONDON "STREET" MARKET

Business was on a small scale in the "street" market, and, apart from Americans, no material changes occurred in prices. Internationals were not much altered, but the general tendency was satisfactory. Tractions were ⅛ harder at 8 3/16, as were Hydros at 3 11/16. Radios were bid for at 6 3/16, and Canadas finished a shade to the good at 10⅛. American Celanese also found buyers, closing ⅛ higher at 5 11/16, while Woolworth, after easing to 111s., were bid for at that figure. "Emmies" were quoted at 26s. 9d., but Steels were rather easier at 43, and Nickels were a fraction lower at 28⅛.

INSURANCE SHARES

BUSINESS DONE IN LONDON:—Alliance, 27 11/16, ½; Atlas, 14⅝; Commercial Union, 10¼, 5/16; £10 3/7½; Employers', 59/6, 6d., 60/6; General Accident, 23 11/16, ⅛, ½; Guardian, 14¼, 5/16; London and Lancashire Fire, 34, 3⅛; London Assurance, 15¼; North British and Mercantile, 47⅞, ⅜, ½; Northern, 20 3/16, 5/16; Phoenix, 15⅝; do. £1 (f.p.), 16 3/16, ¼, ⅛, 3/16; Prudential, 37, 6 11/16, 11/16; do. "B" £1 (4/- paid), 104/9, 6d.; Royal Exchange, 10 5/16; Royal Insurance, 9 5/16, 9 7/16; Sun Insurance, 93/6; Yorkshire, 8 11/16, ⅜, ⅝.

BUSINESS DONE AT LIVERPOOL.—Alliance, £27 12/-; Atlas, 14⅝; Commercial Union, 10 5/16; Employers' Liability, 60/6; General Accident, 23⅛; London and Lancashire, 33⅞; North British and Mercantile, 47⅛, ⅝; Northern, 20⅛; Phoenix, 15 5/16; Royal Insurance, 9 7/16, 180/3⅛; Sea Insurance, 100/3, 100/-, 3d.; Sun Insurance, 93/-.

MARKETS AT A GLANCE

Friday Night.

STOCKS AND SHARES:

London bright.
Dublin uncertain.
Manchester Textiles quiet.
Birmingham Motors firm.
New York easy.

MONEY:

Bank of England Rate	2	p.c.
Last Year	2	p.c.
Irish Banks' Rate	3	p.c.
London Day-to-Day Loans	½	p.c.
London Three Months' Bills	9/16	p.c.
Price of Gold	140/10	
Silver (spot)	30 3/16d.	

THE INDUSTRIAL MARKET

IRON AND STEELS WELL SUPPORTED

Despite a little pre-holiday profit-taking, the Industrial Market finished in cheerful mood yesterday.

With Wall Street still in bullish mood the trans-Atlantic counters made a satisfactory showing, though some irregularity developed in the late dealings. "Emmies" had a rather dull appearance, but E. K. Cole strengthened.

In the Cinema section, Gaumont British Ord. rallied. Cables and Wireless stocks maintained a firm front.

Strength was displayed by Electrical Equipments, following the announcement of further electrification by the L.N.E.R. and Southern Railways. The English Electric Company has obtained contracts, and this led to a keen demand for the Ord. shares. Generals were also a strong market.

ACTIVE STEELS.

An active business was again transacted in Iron and Steel shares. Following the news of the raising of the tube duty, Tube Investments came into strong request; while Stewarts and Lloyds Defd. strengthened, and there were renewed buying of Guest Keens.

Aviation and kindred descriptions continued to attract buyers. Rolls-Royce further advanced, and Fairey Aviation, Hawker Aircraft and Bristol Aeroplane went ahead.

In the Motor group, Standards were prominent, while Thos. Tilling and Leylands strengthened.

In the Stores group, Marks and Spencers made further headway, while Woolworth were once again firm.

Among Provision and Catering shares, the two Unilevers were both the turn lower, but Tate and Lyle were harder.

Textiles did not display any definite trend. Kelsall and Kemp were on offer, but Coats improved.

Rayons were generally firm. Courtaulds hardened, while American Celanese were better.

BREWERIES IRREGULAR.

Breweries gave an irregular display. Friary Holroyd were marked down owing to disappointment with the dividend. On the other hand, Guinness and Watney Deferred received moderate support.

There was less doing among Tobaccos, but values kept up.

Firmness was displayed by Newspaper shares, among which "Daily Mirror" further rose.

In the Nitrate section, Cosach Bonds improved to 74½, and Nitrates Sales Debentures to 68½, but Anglo-Chilean Debentures and Lautaro Debentures lost ground.

Shipping descriptions showed little variation throughout.

Although a little profit-taking occurred in places, most movements in the Miscellaneous section again favoured holders. British Oxygens came in for renewed support, while British Aluminiums improved. The Building group met with fresh buyers, and Associated Cement were prominent. Dunlops also improved, and Imperial Chemicals were a better market. Pinchen Johnson showed to advantage on encouraging trade reports, and buyers were again in evidence for Turner and Newall, United Molasses and Wall Paper Deferred. Among the Swedish issues, Electrolux met with further investment support.

LEADING OIL SHARES GOOD.

Dealers again reported a good turnover in Oil shares, demand embracing not only the recognised leaders, but several of the more speculative favourites. The volume of transactions was particularly satisfactory, in view of the long week-end holiday. As on several preceding days, attention was devoted mainly to the leading counters, among which Anglo-Iranians continued prominent, a strong demand again existing for the shares. Shells changed hands in fair numbers, and other good spots included Burmahs, V.O.C., and Anglo-Ecuadorians.

RUBBERS HARDER

Although business in the Rubber Share Market was still limited, a few issues received support, and the tendency showed further improvement. Tandjong Malim were prominent with a rise of 9d. to 26s. 9d., while other favourable movements included that of 6d. to 28s. 9d. in Batu Tiga. Steady trading was encountered in the commodity section, and spot rubber, at 5 11/16d. per lb., showed no change. United Kingdom stocks of rubber are estimated to have increased by 400 tons during the past week.

MOTORS AND TEXTILES

BIRMINGHAM

Motors attracted greater interest. Standards further advanced to 73/-, Raleighs to 51/6, and Hudsons to 35/-. Rolls firm, 7 3/32. Dunlops supported, 44/-.

Alvis	12/-	Leylands	68/6
Austins	55/3	Lucas	66/3
Do. Prefd.	33/9	Napier	13/7½
Bluemels	41/-	Rileys	50/-
Dennis	30/-	Rovers	17/7½
Enfields	32/3	Singers	9/6
Fords	35/3	Triumphs	7/4½
Humbers	19/7½	Guys	1/7

MANCHESTER

Textiles in quiet request, with little change in prices.

Bleachers	5/6-5/9	Velvets	4/-4/6
Calicos	10/3-10/9	Courtaulds	56/-56/6
Dyers	9/-9/6	Dunlops	43/9-44/3
Cottons	43/-43/6	Turner & Newall	58/6-59/-
Spinners	6/9-7/3		
"Slubbers"	4/9-5/-	Wall Paper Def.	60/-61/-
Coats	63/9-64/3	A. & S. Henry	11/-11/3

FIXED AND FLEXIBLE TRUSTS

The latest prices (supplied by the Trusts) for the sub-units of the following Trusts are as under:—

British Empire Fixed Trust (A)	22/9-23/9+3d.
British Empire Fixed Trust (B)	10/4½-10/10½ x.d.
British General	21/7½-22/7½+4½d.
Commodity Certificates	22/9-23/9
First British Fixed Trust	44/-45/-
Second British Fixed Trust	38/6 bid+3d.
Third British Fixed Trust	24/6-25/3 x.d.+3d.
Fourth British Fixed Trust	22/3-23/-
Gilt-edged Fixed Trust	10/6-20/-
Gold Producers	26/6 bid x.d.
Investors General	20/4½-21/7½
National Fixed Trust (A)	38/-39/-+3d.
National Fixed Trust (B)	22/-23/- x.d.+3d.
Rand Certificates	22/7½-23/10½ x.d.
Security First Trust	20/1½-21/1½+1½d.
Selective (A)	19/6-20/6+3d.
Selective (B)	19/-20/- x.d.

GUINNESS, MAHON & CO.,
Bankers. *Established 1836.*
17 COLLEGE GREEN, DUBLIN. 53 CORNHILL, LONDON, E.C.3
Deposit and Current Accounts Opened in all Currencies
Banking Business of Every Description Transacted.
AGENTS & CORRESPONDENTS THROUGHOUT THE WORLD

LATEST CLOSING AND STREET PRICES

BRITISH FUNDS, ETC.

—	Closing.		Rise or fall
Consols 2½%	85⅝	85⅞	+3/16
Do. 4%	115⅞	116⅛	
3½% War Loan	106⅞	107	+1/16
Funding Loan	119⅛	119⅝	
Victory Bonds	117¼	117¾	
3% Conversion Loan	104⅝	104⅞*	
3½% Conversion Loan	108 5/16	108 9/16	+1/16
4½% Conversion Loan	111 11/16	111 15/16	
5% Conversion Loan	121 11/16	121 15/16	
2¾% Irish Land Stock 1903	88	90	
Irish Free State 4½% Land Bonds	110	112	
India 3%	86	87	-½
Do. 3½%	97	98	-½
Do. 4½%	113	114	
Do. 5½%	104¾	104⅝	
Local Loans	96¼	97	+1/16
Sudan 5½%	114	116	

PUBLIC BOARDS AND STOCKS.

Cent. El. Bd. 4% 1959-80	107	109	
Do. 5% 1950-70	115	117*	
Do. 4½% 1951-73	109	111*	
Do. 5% 1955-75	118	120	
Do. 4½% 1957-82	112½	114½*	
Metro. Water 3 p.c. (a)	99	101	

DOMINION AND COLONIAL STOCKS.

Australian Com. 5 p.c. 1945-75	110½	111	
Do. do. 4 p.c. 1943-48	104	106	
Do. do. 3¾ p.c. 1948-53	102	104	
Canada 4 p.c. 1940-60	104	106	
Do. 4 p.c. 1953-58	110	112*	-2
Cape 3½ p.c. Cons.	101	103	
Ceylon 6 p.c.	103	105	
N.S.W. 5 p.c., 1945-65	110½	111	
Do. 4 p.c., 1942-62	101	103	
Do. 4½ p.c., 1935-45	100½	101½	
New Zealand 6 p.c., 1936-51	105	107	
Do. 3½ p.c., 1949-54	103	105	
Nigeria 6 p.c.	128	130	
Queensland 5 p.c., 1940-60	108¼	108¾	+⅛
South African 4 p.c., 1943-63	109	111	
Do. 5 p.c., 1945-75	115	117	
South Australian 5 p.c., 1945-75	110¼	110¾	
Do. 4 p.c., 1940-60	101	103	
Victoria 4 p.c., 1940-60	102	104	
Do. 5 p.c., 1945-75	110¼	110¾	
Western Australian 5 p.c., 1945-75	109¾	110¼	
Do. 4 p.c., 1942-62	101	103	

BANKS.

Anglo-South American (£10) £5 paid	5⅝	5⅛ dis	
Bank of Australasia	9⅝	9⅞	+⅛
Bank of England	370	372	
Bank of Montreal	35½	38½*	+½
Bank of New South Wales	24½	26½	+½
Bank of New Zealand	2⅛	2⅜	
Barclay's "A" Shares	10⅜	10⅞	
British Overseas	4	4½	
Canadian of Commerce	28	30*	
Chartered of India	13⅛	13⅝	
Hong Kong and Shanghai	103	103*	
Lloyds	60/0	61/0	+0/6
London and S. American	4	4½	
Martins, £20 (£2/10 paid)	8¼	8½	
Midland	9 13/16	10 1/16	
National Discount "B"	12½	13	
National Provincial (£4 pd.)	14¾	15	
Royal of Canada	29	32	
Standard of South Africa	14¾	15¼	
Union of Australia	6½	7	
Westminster Bank (£1)	91/0	93/0	+1/0

FOREIGN BONDS.

M.U.—July 22.

M.U.				
100	Argentine 4 p.c. Rescn	99½	100½	
—	Austrian 3 p.c. Guar. Sterling Bonds	102	104*	
102	Belgian 3 p.c.	101	103	
23½	Brazil 6½ p.c. S. Bds. 27	21	22	
81½	Do. 5 p.c. Funding	74½	75½	
61	Do. 5 p.c. do., 1914	56	57*	
102	Chinese 4½ p.c., 1898	101	102	-¼
80¼	Do. 5 p.c., 1912	73½	74½	
92½	Do. 5 p.c. Reorg. 1913	85½	86½	
99½	Chinese Imp. Ry. 5% Gld.	96	98*	
75	Do. Shanghai-Nanking 5 p.c.	64	69	-1
28	Do. Tientsin-Pukow 5 p.c.	22	27	
111½	Czecho-Slovakia Bonds	111	112	
108¾	Egyptian Unified	108	109	
27¼	French Loan 4 p.c.	26¾	27¼	+¼
64	German 7 p.c.	61¾	62¾	-¼
44½	Do. 5½ p.c.	40½	41½	
—	Do. Potash 7 p.c.	68½	69½	
42	Greek 7 p.c., 1924	41	43	
36	Do. 6 p.c. Stabs.	35	38	
29	Do. 5 p.c., 1914	28	31	
27	Italian Rentes	24	29	
93½	Japan 6 p.c., 1924	92¼	93¼	-¼
90¼	Do. 5½ p.c. Conversion	89¼	90¼	-¾
8½	Mexican 5 p.c. '99	6	8	
8¾	Do. 6 p.c. 10-Y. Treas.	6	8	
43½	Peru 7½ p.c. Guano	41	46	
1⅞	Peruvian Corporation	1⅝	1⅞	
8	Do. Pref.	7½	8½	
43½	Do. Debs.	47	48	+1½
99	Poland 7 p.c. Sterling	98½	99½	
74¼	Portuguese 3 p.c.	73	74	
—	Spanish 4 p.c.	77	82	
4⅞	Turkish 7½ p.c. 1933	3⅞	4⅜*	

BRITISH RAILS.

M.U.				
50¾	Great Western	49½	50½	
—	Do. 5 p.c. Pref.	122	124	
21¾	Ldn., Mid. & Scot. Ord.	20¾	21¼	+½
—	Do. 4 p.c. Pref.	83	85	
—	Do. 5 p.c. Red. Pref.	103	106	
—	Do. 4 p.c. Pref., 1923	53½	55½	+½
11¾	Ldn., North-East. 5 p.c. Pref.-Ord.	10¾	11¼	+½
6	Do. Def.-Ord.	5½	5¾	+¼
—	Do. 4 p.c. 1st Pref.	59½	61½	+½
—	Do. 4 p.c. 2nd Pref.	21½	23½	+½
—	Lond. Trans. 5 p.c. "A"	133	136*	
—	Do. 4½ p.c. "A"	123	126*	
—	Do. "B"	126	129*	
—	Do. "C"	97½	98½	
84	Southern Pref.-Ord	82½	83½	+½
22¾	Do. Def.-Ord.	21¼	21¾	+½
—	Do. 5 p.c. Pref.	122	124	

COLONIAL AND FOREIGN RAILS.

M.U.				
20	Antofagasta Ord.	21	23	
—	Argentine G.W. Ord.	7½	9½	
—	Bahia Blanca Guar. Stk.	77½	79½	
23	Buenos Ayres Gt. Sthn.	20½	22½	
9	Buenos Ayres & Pacific	7	9	
18	Buenos Ayres and W.	16	18	
—	Canadian National Guar.	86	89	
9¾	Canadian Pacific ($25)	10	10⅛	-3/16
13	Central Argentine Ord.	11½	13½	
7	Do. Def.	6	8	
5	Central Uruguay Ord.	3½	5½	
2	Cordoba Central New	1½	2½	-½
—	Do. 1st Deb.	31	33	+½
9	Do. 2nd Deb.	7½	9½	
12	Entre Rios	9	11	
—	Do. 6 p.c. Cum. Pref.	15	18	
—	Grand Trunk 4 p.c. Guar.	99	102*	
—	Do. 4 p.c. Perp. Deb.	103	106	
—	Internl. of Cent. America	2	4	
4	Leopoldina	3	4	
1	Mexican Rails	½	1½	
2	Do. 8 p.c. Pref.	1½	2½	
1	Do. 6 p.c. Pref.	½	1½	
48	San Paulo Ord.	42	45	
2	United Havana	1	3	

AMERICAN RAILS.

M.U.				
—	Atchison	54	57*	
—	Chicago, Milwaukee New	½	1½	
—	New York Central	20	23	
—	Pennsylvania	26	29	
6	Southern Common	6	9	
—	Southern Pacific	19	22	
106½	Union Pacific	105	110	

BREWERIES AND DISTILLERIES.

M.U.—July 22.

M.U.				
115/6	Bass Ratcliff Ord.	119/0	121/0	
—	Brewers of Vancouver	4/0	4/6	
11/3	City of London Def. (5/-)	11/0	11/6*	
95/0	Courage Ord.	85/6	86/6	-1/0
93/6	Distillers Ord.	92/9	93/9	-0/3
140/6	Guinness Ord. (£1 units)	148/0	149/0	+0/6
108/0	Ind Coope and Allsopp	108/0	110/0	
—	Mitchell and Butlers	94/6	95/6	
91/3	South African Breweries	94/6	96/6	-0/6
—	Walker (John) Pref.	32/6	33/6	
19/9	Walker (P.) & R. Cain Or.	19/9	20/9	-0/3
74/0	Watney Combe Def.	75/9	76/9	+0/3

DRAPERY AND STORES.

M.U.				
76/3	Barker (John)	76/6	77/6	+0/3
5/9	Cook, Son and Co.	5/6	6/3	
—	Gamage (A. W.)	17/9	18/9	
4⅛	Harrod's Stores	82/9	83/9	
6/0	Harrod's (B.A.)	5/4½	5/10½	+0/1½
22/6	Maple and Co.	21/6	22/6	
4 5/16	Marks & Spencer (5/-)	4⅜	4½	+3/32
—	Selfridges Pref.	27/0	27/6	
110/0	Woolworth Ord.	111/0	112/0	+0/6
30/6	Do. Pref.	30/3	31/0	+0/1½

ELECTRIC SUPPLY.

M.U.				
—	Bournemouth & Poole	79/0	81/0	
36/6	Charing Cross	33/6	35/6	
38/9	City of London	37/0	38/0	+0/4½
58/3	County of London	58/0	58/9	
—	Edmundson's	43/6	44/6	+0/3
—	Electric Supply Corp.	63/0	65/0	+0/3
—	Lancashire	38/3	39/3†	+0/6
38/0	London Electric	38/3	39/3	+0/6
54/0	Metropolitan	53/0	54/0	-0/3
33/9	North-Eastern	33/0	34/0	
33/6	St. James's	32/0	34/0	
—	South London	34/0	36/0	
33/6	Westminster Electric	33/6	35/6	
—	Whitehall Inv. Pref.	24/0	24/6	
—	Yorkshire Ord.	44/9	45/9	-0/3

ELECTRICAL EQUIPMENTS.

M.U.				
34/0	Associated Electric Ind.	37/0	38/0	+0/10½
87/0	British Insul. Cables	89/0	91/0	
74/3	Callenders Cable	74/3	75/3	
—	Enfield Cable	5 5/32	5 9/32	
—	English Electric	19/6	20/0	+1/0
39/9	Ever Ready (5/-)	21/3	22/3	+0/3
57/0	General Electric Ord.	59/9	60/9	+1/7½
6⅜	Henley's Telegraph	6¾	6⅞	+1/32
38/3	Johnson and Phillips	43/3	44/3	
—	Philips Lamps	2½	2¾	
23/1½	Siemens	24/0	25/0	
—	Telegraph Constr.	25/0	26/0	-0/6

INSURANCE.

M.U.				
—	Alliance £20 (£2 4/- p.)	27¼	28¼	
—	Atlas £5 (£1 5/- paid)	14¼	14¾	
—	Com. Un. £1 Units	10 5/16	10 9/16	
—	Eagle Star Ord. £3	20½	21½	
—	Employers' £1 (5/- paid)	2⅝	3⅛	
—	Gen. Accdt. £5 (£1¼ p.)	23⅛	24⅛	+⅛
—	Guardian £3 (10/- paid)	14	14½	-⅛
—	L. & Lan. Fire £5 (£2)	33⅝	34⅝	
—	Lon. Ass. £2½ (£1¼ p.)	15 1/16	15 9/16	
—	N.B. & Mer. £5 (£1¼ p.)	47	48	+⅛
—	Northern £10 (£1 paid)	19¾	20¾	
—	Pearl £1	21	22*	
—	Phoenix £10 (£1 paid)	15¼	15¾	-¼
—	Do. £1 (f.p.)	15¼	15¾	+⅛
—	Prudential	36⅞	37⅜	
—	Do. "B" £1 (4/- paid)	6 1/16	6 5/16	
—	Royal Exchange	10⅛	10⅝	
—	Royal Ins £1 (10/- pd.)	8⅞	9⅛	
—	Sun Ins. £1 (5/- paid)	4⅝	4⅞	
—	Sun Life £1 (f.p.)	7⅜	7⅞	
—	Yorkshire 50/- (10/- pd.)	5 5/16	5 11/16	

LAND AND INVESTMENT.

M.U.				
17/0	Argentine Land Invest.	16/0	17/6	
17/6	Do. Southern Land	16/0	17/0	
—	Covent Garden Ord.	30/6	31/6	
18/7½	Forestal Land	14/9	15/9	-3/1½
17/9	Hudson's Bay Ord.	17/0	18/0	
1⅛	Hyderabad Deccan	1 1/16	1 3/16	
1/6	Pekin Syndicate	1/3	1/9	
31/0	Sudan Plantations	32/3	33/3	+0/3

OILS.

M.U.—July 22.

M.U.				
20/6	Anglo-Ecuadorian	20/9	21/1	+0/3
1 3/32	Anglo-Egyptian "B"	1 9/32	1 13/32	
2 31/32	Anglo-Iranian Ord	3 7/32	3 9/32	+1/16
36/1½	Do. 8 p.c. 1st Pref	36/1½	36/1½	+0/3
37/6	Do. 9 p.c. 2nd Pref	37/4½	37/10½	
22/3	Apex Trinidad (5/- shares)	22/3	22/9	
8/6	Attock	¾	¾	
12/0	British Borneo Pet. (6/0)	12/3	12/9	
4/6	British Burmah (8/)	4/0	5/0	
2/4½	British Controlled	2/4½	2/10½	
7/1½	Do. Pref	7/3	7/9	-0/1½
3 3/16	Burmah	4 5/32	4 5/32	+1/16
38/10½	Do. 8 p.c. Pref	38/9	39/3	
5/3	Canadian Eagle Ord.	5/1½	5/7½	-0/1½
10/7½	Do. 7 p.c. 1st Pref (£3)	11/3	11/9	+0/3
6/6	Do. 8 p.c. Pref	6/6	7/6	
2/4½	Kern River (10/)	2/3	2/9	
1¾	Lobitos	1¾	1 15/16	+1/32
5/3	Mexican Eagle Ord	5/4½	5/10½	
5/3	Do. 8 p.c. Pref	5/9	6/9	
5/0	Do. 7 p.c. 1st Pref (4 pesos)	7/0	8/0	
0/9	North Caucasian (10/)	1/0	1/6	
8/6	Phoenix Oil	8/1½	8/7½	
4/4½	Do. 1/- shares	3/10½	4/4½	
2⅝	Royal Dutch	[illegible]	[illegible]	-⅛
12⅞	Shell Transport	3 1/16	3¼	
32/4½	Do. 5 p.c. Pref. £10	12½	12½	
9/1½	Do. 7 p.c. Pref	[illegible]	33/1½	+0/1½
2/10½	Steaua Romana	8/0	8/3	
2/10	Tankers Pref	2/9	2/9	
10/0	Trinidad Central	9/0	10/3	
3 7/16	Trinidad Leasehold	3 15/32	3 17/32	
2 3/32	V.O.C. Holdings	2 1/32	2 3/32	+1/32
2 3/32	Do. 7 p.c. Pref	2 1/32	2 3/32	+1/32

TEAS.

Amal Estates	11½		Imperial	1⅛	
Assam Con	1 5/16		Jetinga Valley	1⅛	
Assam Front'r	1 5/32		Jhanzie	1⅛	
Bog'want'lawa	2 11/16		Jokai	1 13/16	
Borelli	2¼*		Jorehaut	2 1/16	
Brahmapootra	19*		Kanan Devan	27½	
Brit. Indian	2¼	-1/32	Lebong	1 5/16	
Budla Beta	1⅞		Lungla	1 5/32	
Ceylon Plant.	3 1/16		Makum	1 5/16*	
Ceylon Prop.	1⅝		Moabund	1½	
Chargola	½		Nedeem	2	
Chubwa	2 7/16		New Dimbula	3 5/16	
Chulsa	2 5/16		Nuwara Eliya	3 3/16	
Co. Tea & L.	20¼	-¼	Ouvah	1 5/16	
Darjeeling Co.	1¼		Peacock & Nil.	1/6	
Do. Consol	2		Pabbojan	2	
Deundi	1 5/16		Pundaloya	2 9/16	
Dimbula Val.	1¾		Rosehaugh Co.	1 5/16	
Dooars	2		Scottish Assam	1⅝	
Doom Dooma	1 9/16		Scot. T. & L.	1 11/16	
E. Assam	2		Singlo	1¾	
East Produce	2 5/16		Sumatra	1 1/16	
Empire	1½		Travancore	2 7/16	
Galaha Ceylon	1 7/16		Up. Assam	1½	

RUBBERS.

M.U.			
21/4½	Anglo-Dutch	22/4½	-0/1½
12/6	Anglo-Malay	12/6	
3/3	Bukit Mertajam	3/0	
0/11¼	Bukit Sembawang	0/10½	
16/9	Grand Central	15/6	
1 17/32	Highlands	30/0	
12/3	Jugra Land	11/7½	
1¾	Kuala Lumpur	33/10½	
17/6	Linggi	17/3	
4/3	London Asiatic	4/1½	
23/9	Malacca	23/3	
31/6	Malayalam	30/6	
2/11	Merlimau-Pegoh	2/10½†	
17/6	Orient Trust	17/0	
31/0	Rubber Trust	30/3	-0/1½
2/0	Tandjong	19/9	
26/3	Tandjong Malim	26/9	+0/9
2 25/32	United Sua Betong	54/4½	
9/0	Vallambrosa	8/9	

Allagar	1/6		Java Amal.	19/4½	
Anglo Java (1/)	0/10½*		Kamuning	2/7½	+0/1½
do. 5 p.c. debs.	89½*		Kepong (2/)	3/1½	
Batu Tiga	28/9	+0/6	Kepitigalla	0/10½	
Bernam Per'k	2/3		Kinta Kellas	1/9	
Bikam (2/)	2/0		Kombok	1/10½	
Brit. I.G. Trst	75*		Kuala Sel	3/3	
Brit. E. Java	1/0		Ledbury	22/6	
Broome Sel (2/)	3/9		Manch'r N.B.	12/0	
Buntar	1/9		N. Hummock	10/0	
Castlefield	3/4½		P.P.K (C'y'n)	11/3	
Central Perak	2/1½		Pataling	30/4½	
Chersonese	2/6		Perak (2/)	2/9*	
Cheviot	3/6		Rambutan	1/4½	
Cicely	4/4½*		Rim Malacca	2/1½	
Djasinga	14/0		Sedenak	25/0	
East. Sumatra	2/1½		Soember Ajoe	1/7½	
F.M.S. Plant.	28/3		Sungei Siput.	3/1½	
Gen. Ceylon	17/6		Taiping	1/9	
Glenbervie	1/4½		Telogoredjo	17/3	
Golden Hope	23/3		Un. Serd'ng 2/	3/0	
Gordon	1/4½		Yam Seng	2/3*	

IRON AND STEEL.

M.U.				
2/10½	Amal. Anthracite	2/7½	3/1½	+0/1½
50/3	Babcock, Wilcox Ord.	52/0	53/0	+0/3
7/0	Baldwins	7/4½	7/10½	+0/3
11/3	Brown (John) (6/-)	13/6	14/0	+0/10½
4/1½	Cammell Laird (5/-)	4/6	5/0	+0/1½
85/0	Cory (William)	84/9	85/9	
18/9	Dorman Long and Co.	19/0	19/6	+0/3
28/0	Guest Keen	31/6	32/6	+1/6
4/6	Pease and Partners	4/3	4/9	
18/6	Powell Duffryn	19/6	20/0	+0/6
45/0	South Durham Steel	46/6	47/6	
31/9	Stewarts & Lloyds Def.	33/9	34/9	+1/3
32/0	United Steel Cos.	34/7½	35/1½	+0/10½
14/7½	Vickers Ord.	14/10½	15/4½	+0/1½

MOTORS AND AEROPLANES.

M.U.				
52/0	Austin Motor (5/-)	54/9	55/3	
33/6	Do. "B" Pref.	29/6	30/3	
2 31/32	De Havilland	59/0	60/0	
29/0	Dennis Bros. (1/-)	29/6	30/6	
26/0	Fairey Aviation	25/6	26/3	+0/7½
35/7½	Ford Motors	35/0	35/6	
—	Handley Page Pref. (8/-)	25/3	26/0	+0/1½
28/0	Hawker (5/-)	27/6	28/6	+0/6
—	Imperial Airways	45/9	46/9	
66/6	Leyland Motors	68/3	69/3	+0/6
—	Morris 7½ p.c. Pref.	32/3	33/3	-0/3
14/3	Napier Ord. (5/-)	13/6	14/0	
7⅝	Rolls Royce	7 25/32	7 29/32	+1/16
10/3	Singer Ord.	9/0	10/0	
—	Standard	73/0	74/0	+2/0
58/0	Tilling (Thomas)	59/6	60/6	+1/1½

NEWSPAPERS.

M.U.				
30/6	Allied Newspapers Ord.	30/0	31/0	
—	Amal. Press (New)	20/3	21/3	+0/6
25/6	Assd. Newspaper Def.	25/4½	25/10½	+0/1½
55/6	Daily Mail Trust	56/0	57/0	+0/3
21/7½	Daily Mirror Ord.	22/6	23/0	+0/6
—	Financial Newspapers	4/3	5/3	
10/10½	Odhams Press (4/-)	10/6	11/6	
44/9	Sunday Pictorial Ord.	44/0	45/0	+0/3

NITRATES.

M.U.				
62	Cosach 7 p.c. Ster. Bds.	73	76	+0/1½
6/3	Lautaro Nitrate 7 p.c. Pref. (£5)	6/3	7/3	-0/3

REFRESHMENT AND FOOD.

M.U.				
27/1½	Aerated Bread	26/6	27/6	
14/0	Bovril Def.	13/6	14/6	
0/4½	Crosse & Blackwell	0/4½	0/7½	
8/3	Home & Colonial (4/-)	7/9	8/6	
35/3	Inter. Tea Ord. (5/-)	33/3	36/3	+0/4½
27/0	Lovell & Christmas	27/0	28/0	+0/3
7 1/16	Lyons (J.)	6⅞	7	
2/9	Maypole Def.	2/4½	2/10½	
—	Scribbans	20/9	21/3	+0/7½
—	Do. Def.	12/4½	12/10½	-0/1½
41/0	Schweppes Ord.	2	2⅛	
—	Smithfield Arg. Meat	1 3/16	1¼	+1/16
29/9	Unilever Ord.	29/7½	30/1½	-0/1½
32/10½	Do. (N.V.)	33/6	34/0	-0/3

SHIPPING.

M.U.				
—	Cairn Line	3/9	4/3	
—	Cunard Ord.	3/1½	3/7½	
—	Elder-Dempster 6% Pref.	0/0	1/0	
—	Furness Withy	14/7½	13/1½	
—	Houlder Pref. (£5), 4-5	33/9	34/9	
—	P. and O. Def. (£1)	18/1½	18/7½	
—	Royal Mail Ord.	0	1	

TEXTILES AND ARTSILKS.

M.U.				
5/9	Bleachers	5/4½	5/10½	
9/3	Bradford Dyers	8/5	9/3	
14/9	British Celanese Ord.	15/1½	15/7½	+0/1½
21/9	Do. Pref.	23/3	23/9	+0/6
10/9	Calico Printers	10/0	10/9	
4⅝	Canadian Celanese	4 9/16	4 11/16	
63/0	Coats	63/9	64/3	+0/3
54/6	Courtaulds	56/3	56/6*	
43/3	English Sewing Cotton	43/0	44/0	
6/9	Fine Spinners	6/6	7/0	
5/3	Jute Industries Pref.	5/0	5/6	
—	Linen Thread Ord.	29/3	30/3	
7/9	Lister Ord.	6/9	7/6	
53/0	Patons and Baldwins	36/0	37/0	-3/6
3 1/16	Snia Viscosa	2½	3	
—	Whitworth Mitchell	1⅛	1 7/32	-1/32

TOBACCOS.

M.U.				
6 31/32	British-American Tobacco	6⅛	6 5/16	+1/32
8⅜	Carreras "A"	8 15/32	8 17/32	
20/9	Do. "B" (2/6)	21/0	21/6	
—	Cope Bros.	2¾	2⅞	
—	Gallaher	6⅞	7	+1/16
44/0	Godfrey Phillips	44/9	45/9	+0/3
7 1/32	Imperial Tobacco Ord.	7 7/32	7 9/32	
55/3	Do. Canada	55/6	56/6	
—	Tobacco Trust Ord.	4 5/16	4 7/16	+1/32
—	Do. Def.	4¼	4⅜	
6 13/32	United Tobacco (Sth.)	6 13/32	6 17/32	+1/32

TELEGRAPHS, TELEPHONES.

M.U.				
27½	Anglo-American Def.	28½	28½	
4/3	Bairds Tel. Def.	7/4½	8/10½	+0/1½
101	Cable and Wireless 5½% Cum. Pref.	102	103	+¼
26¾	Do. "A" Ord.	26½	27	
8	Do. "B" Ord.	7¾	8¾	
33/0	Marconi Marine	32/3	33/3	
7/6	Do. Canada	7/9	8/3	
—	Oriental Telephone	3⅛	3⅜	
6⅜	Radio Corporation	6 7/16	6 9/16	-3/16

MISCELLANEOUS INDUSTRIALS.

M.U.				
55/7½	Associated Cement	57/3	58/3	+1/6
8/1½	Assocd. British Pictures	8/3	8/9	
—	Beecham's Pills Ptg. Pf.	32/6	33/6	
14/0	Do. Def. (5/-)	27/6	28/6	
48/3	Boot's Pure Drug (5/-)	48/9	49/9	
16/4½	Borax Con. Def.	15/9	16/9	
5⅜	Brazilian Traction	8¼	8¾	-1/16
41/4	British Aluminium	44/6	45/6	+0/7½
38/9	British Match	39/0	39/9	
4 15/32	British Portland Cement	4 7/16	4½	
—	British Power and Light	29/0	31/0	
47/10½	British Oil and Cake	47/3	48/3	
103/3	British Oxygen Ord.	117/3	118/3†	+2/0
—	Cerebos Ord.	10 7/16	10 11/16	
—	Crittal's Manufacturing	9/3	10/3	
42/6	Dunlop Rubber	43/9	44/3	+0/3
61/0	Eastwoods Ord.	[illegible]	[illegible]	
23/7½	Electric and Musical	26/7½	26/10½	-0/4½
22/6	Do. 6 p.c. Pref.	22/3	22/9	
—	Finlay (James)	66/6	67/6	
10/6	Gaumont British	9/3	9/9	+0/3
4/6	Do. "A" Ord.	4/1½	4/6	-0/1½
16/3	Do. 5½ p.c. Pref.	[illegible]	[illegible]	
15/4½	Harland Wolff Pref.	[illegible]	[illegible]	
34/10½	Imp. Chem. Indus. Ord.	[illegible]	[illegible]	
8/10½	Do. Def.	[illegible]	[illegible]	
33/7½	Do. Pref.	[illegible]	[illegible]	
27	International Nickels	[illegible]	[illegible]	
—	Do. Paint	[illegible]	[illegible]	
83/3	London Brick and F.	[illegible]	[illegible]	
22/6	National Canning	[illegible]	[illegible]	
—	North American Co.	[illegible]	[illegible]	
—	Reckitt Ord.	[illegible]	[illegible]	
—	Ste. Madeleine Sugar	[illegible]	[illegible]	
42/0	Salt Union	[illegible]	[illegible]	
62/9	Spillers Ord.	[illegible]	[illegible]	
49/3	Do. Def.	[illegible]	[illegible]	
19/0	Swedish Match "B"	[illegible]	[illegible]	
87/9	Tate and Lyle	[illegible]	[illegible]	
3 11/32	Triplex Glass	[illegible]	[illegible]	
—	Tube Investments	[illegible]	[illegible]	
16/9	United Molasses	[illegible]	[illegible]	
57/6	Wall Paper Def.	[illegible]	[illegible]	
2	White Tomkins Ord.	[illegible]	[illegible]	
39/3	Wiggins Teape Ord.	[illegible]	[illegible]	

* Ex div. † Ex rights. ‡ Cum. div. ¶ Ex bonus.

LONDON MINING MARKET

FURTHER RISE IN GOLD SHARES

Despite the approach of the holiday the tendency in the Mining market yesterday remained quite firm. Indeed, in many directions an increased demand was observable, and although it was mostly of a professional character it was sufficient to put prices better practically all round. Public interest in Kaffirs was still limited, but the monthly returns from the various properties created a good impression. It needed but a moderate demand to give the whole market a much brighter appearance, and although the individual gains were small they were well spread and comprised practically the whole active list.

In sympathy with their neighbours, Rhodesians gave a better account of themselves, but here also trading was mostly professional. De Beers and W.A. Diamonds in the Diamond list were harder. A much brighter view was taken in the Metal market, and Tin shares generally were quite strong. Closing prices:

SOUTH AFRICAN. M.U.—July 22.

M.U.		
41/6	Afric & Eur	40/6-41/0+0/3
27/3	Ang-A. Corp	27/1½-27/7½+0/4½
1 11/32	Anglo-French	1 11/32-1 13/32
2⅛	Brakpan	2 9/32-2 7/32+1/16
22⅛	Cent. Mining	22⅝-22⅞
1 21/32	City Deep	1 5/8-1 11/16+1/32
3½	Con. Goldfi'ds	3⅜-3 7/16+1/32
3 11/16	Cons. M. Reef	3 19/32-3 21/32-1/32
25/9	Con. M Sel	26/9-27/3+0/7½
13 9/16	Crown Mines	13½-13⅝+1/16
8⅜	Daggafont'n	8⅛-8¼
2 11/16	Durban Deep	2 21/32-2 23/32+1/32
1 21/32	E.Daggafont'n	1 9/16-1 5/8†
10 5/16	East Geduld	10⅛-10¼
50/3	E.RandProp	49/6-50/0
15/0	E. Rand Cns.	12/6-12/9
10 5/16	Geduld	10 3/16-10 5/16
1¼	Geiden Deep	1 7/32-1 9/32
3⅞	Gen. Mining	3 13/16-3⅞
3 19/32	Govt Areas	3 9/16-3⅝+1/32
10⅜	Grootvlei	10-10⅛+1/16
46/9	H.E. Prop.	42/3-43/3*
3 13/16	Johan Invsts	71/6 73/0*
2⅝	Kleinfontein	2 9/16-2⅝+1/32
1 15/32	Knight's	1 13/32-1 15/32
1¾	Lace Prop	1 21/32-1 23/32+1/32
32/0	Langlaagte E	31/9-32/3+0/3
14/7½	Luipaards Vlei	15/0-15/6+0/3
—	Modderfontn	3 11/16-3¾
25/3	Modder B	24/3-24/9-0/3
10/6	Modder Deep	10/6-11/0+0/3
3⅝	Modder East	3 5/16-3 7/16+1/16
3 9/16	New S. Areas	3 17/32-3 19/32+1/32
2 27/32	Nigel	2 27/32-2 29/32+1/16
1 31/32	Nourse	1 31/32-2 1/32
10½	Oceana Devel.	27/32-29/32
0/9	Potgietersrust	25/32-27/32
8	Rand Mines	7⅞-8
24/0	Rand Select	26/0-26/6+0/3
55/0	Randfonte'n	54/0-54/6+0/3
2 9/32	Robin DeepB	2¼-2 5/16+1/32
1 11/32	Rose Deep	1 5/16-1⅜+1/32
11/1½	Simmer & J	11/3-11/6+0/4½
13/3	S A. Towns	12/9-13/3+0/1½
15/16	Sth.-W. Af.	18/3-19/3
2⅛	Springs	2⅛-2 3/16+1/32
13	Sub Nigel	12 13/16-12 15/16+⅛
6⅝	Trans' Del.B	6½-6⅝
2 9/16	Trans Con. L	2 19/32-2 21/32+1/32
25/32	Trans. Gold	¾-13/16
8½	Union Corp	8¼-8⅜
2 1/32	Van Ryn	2-2 1/16
2¾	Do. Deep	2 23/32-2 25/32
15/6	Venterpost	14/0-14/6
2 1/32	Vereeniging	1 15/16-2 1/16
2 5/32	Vogelstruisb'l	2⅛-2 3/16+1/32
1 7/16	Welgedacht	1¼-1⅜
3/3	West R.Con	32/6-33/0+0/3
1 13/16	West Springs	1 25/32-1 27/32
2 7/32	West Wit Ar	2 1/32-2 3/32-1/32
1 9/16	Wit. Deep	1 17/32-1 19/32

RHOD. AND EAST AF. M.U.—July 22.

M.U.		
8/9	BechuanaEx	8/6-9/0
3 31/32	Cam & Motor	3 29/32-3 31/32+1/32
21/9	Char. B.S.A.	21/0-21/6
10/0	E. Af. Gold (5/0)	9/0-9/6+0/3
32/9	Globe & Phce	31/9 32/3
14/3	GoldF. Rhod	12/0-12/6*+0/1½
2/3	Loangwa	2/0-2/3
8/4½	Lon. Rhod 5/	5/1½-5/4½
5/6	Lonely Reef.	3/16-5/16
12/9	Rezende	12/3-13/3
6/6	Rho. Kat'nga	5/6-6/0
8/9	Rhod. Select	8/3-8/6
4⅞	RhokanaCor	4 13/16-4 15/16
27/6	Roan Antel	27/4½-27/10½+0/1½
11/3	Select'n Tst.	12/0-12/6
7/9	Selukwe (2/6)	7/4½-7/7½+0/3
8/0	Sherw'd Starr	7/6-8/0
11/3	Tangan. Con	10/4½-10/7½
11/6	Do. 6p.c.Pf	11/1½-11/4½+0/3
8 19/32	Vic.FallsOrd	8⅜-8⅝
41/3	Do. Pref	41/0-42/0
1 3/32	Wankie Col.	21/6 22/6
16/0	Zamb Expl.	14/9-15/3

AUSTRALIAN.

M.U.		
47/0	B. Hill Prop	48/6-49/6+1/0
3 11/16	Do.Sth New	3 29/32-4 1/32+1/32
13/6	Comw'th (5/)	12/0-12/6-0/1½
8/3	St. Bould'r	7/9-8/3
24/3	Lake V.Star	23/6-24/0
15/9	Lake V Inv.	15/3-16/3
9/6	Mount Isa	9/6-10/6
5½	Nth.Bn.Hill	5 13/16-5 15/16
2 3/16	Sons of Gwalia	42/6-43/6
1⅜	Sth. Kalgurli	1 7/32-1 9/32*+1/32
8/0	Sulphide Ord	7/0-8/6-0/3
18/0	Do. Pref	17/0-18/0
58/0	Wiluna Gold	57/6-58/6
1 21/32	Zinc Ord (10/)	1 15/16-2 1/16
4 13/16	Do. Pref	5 7/16 5 11/16+1/16

DIAMOND.

M.U.		
2 25/32	Cons. Af. Se.	2 11/16-2 13/16
5 5/16	DeBeers Def	5⅛-5¼+1/16
13¼	Do. Pref	13⅞-14+1/16
1	Jagersf'tein	1 5/16-1 7/16
2¼	Premier Pref	2⅛-2⅜
4/9	West African	4/6-5.0+0/1½

COPPER.

M.U.		
8/6	Messina	8/0-8/6
15/6	Mount Lyell	15/3-15/9
16⅝	RioTinto (£5)	16⅜-16⅝
3½	Tharsis	3 5/16-3 7/16

TIN. M.U.—July 22.

M.U.		
2/9	Anglo-C. (10/-)	2/0-3/0
3/3	Anglo-Orient	3/6-4/0+0/6
12/9	Do Pref	13/0-14/0-0/9
24/0	Aramayo	23/3 24/3
6/10½	Associa'd Tin	7/4½-7/7½+0/1½
12/9	Ayer Hitam	13/3-13/9
8/0	Bisichi	8/3-8/9+0/3
—	Changkat	39/6-40/6
35/0	Gopeng	36/3-37/3+0/6
19/9	Ipoh	1-1⅛*
1 5/16	Kaduna Syn	⅞-1
11/3	Kamunting	12/7½-13/1½+0/1½
19/0	Kram'tPul	18/9-19/3
7/9	Lond. Tin	7/0-8/0
26/4½	Malayan TD	27/0-27/6
7/6	Naraguta	7/6-8/0
10/0	Pakang (5/)	10/3-10/9+0/3
13/6	Petaling	14/3-14/9+0/6
2/3	Rahm'n Hydr	2/0-2/6*
7/0	Rambutan	5/16-3/8
23/9	Rawang Con.	23/6-24/6
25/0	Renong	1 7/32-1 9/32
21/6	Siamese	22/0-22/6+0/9
3/4½	Tavoy (4/)	3/6-4/0+0/3
14/3	Tronoh (5/)	14/6-15/0+0/3

WEST AFRICAN.

M.U.		
8/9	Ariston	8/4½-8/7½
56/6	Ashanti (4/)	55/6-56/0
4/1½	Atta Gold (2/)	4/1½-4/4½+0/1½
24/0	Bibiani	23/6-24/0
12/9	Fanti Cons.	12/9-13/3
33/6	G.Coast Sel	26/3-26/9†+0/6
3 19/32	Kwahu (2/)	3 19/32-3 21/32+1/16
2/0	L'dhurstDeep	1/9-2/0+0/1½
3/7½	Nth Ashanti	3/7½-3/10½
37/0	Taqu'h&Abs.	36/6-37/0

MISCELLANEOUS.

M.U.		
9/6	Burma Corp	10/0-10/3+0/1½
46/3	Champ. Reef	43/9-44/9+0/3
22/3	Chos. Corp	1-1 1/16
2/6	Explor. (10/-)	2/3-2/9
28/9	Frontino	1⅜-1½
3¾	Min.Sepa't'n	3¼-3¾
5/9	Min.Crp.Can	5 3-5/9
24/0	Mysore (10/)	23/6-24/6
57/9	Nundydroog	57/0-58/0+0/6
16/9	Ooregum	16/6-17.6+0/6
26/3	St.J.Del Rey	23/6-28/6+0/3
10/9	San Fr'isco	11/9-12/3
5/0	Tigon Ming	4/3 5/3
12/6	Trepca (2/6)	12/3-12/9+0/1½
29/6	Waihi Gold	29/0-30/0+0/3

*Ex dividend. †Ex rights. ‡Ex bonus.

THE MONEY MARKET

TREASURY BILL RATE HIGHER

A higher rate of discount was obtained on the £40,000,000 Treasury bills offered yesterday. Tenders dated Tuesday to Friday of next week at £99 17s. get about 59 p.c., above in full. Tenders dated Saturday at £99 17s. 1d. and above receive in full. These figures indicate an average rate of about 11s. 9d. p.c., compared with 10s. 9d. p.c. for last week's bills.

Conditions were quiet in Lombard street yesterday. There was only a small inquiry for short loans, for which the usual charge was one-half p.c. Bill rates were steady, fine three months' bills being generally quoted at 9/16 p.c.

Bank Rate Discount (changed June 30, 1932), 2%

60 days (fine)		9/16 %			
3 months	19/32	⅝ %	Trade	2	2½ %
4 "		⅝ %	"	2¼	2½ %
6 "	⅝	¾ %	"	2½	3 %
Loans to Brokers Day-to-day					¾ %
for a week					½ %
Deposit Allowance; Banks at Call					½ %
" " Discount Houses at Call					½ %
" " " at Notice					¾ %

About £202,000 in bar gold was disposed of in the bullion market at 140s. 10d. per fine ounce. This was ½d. higher than yesterday's price and included a premium of 7d. over the dollar at 4.95⅞ and 4d. over the franc at 74 13/16.

Silver remained at 30 3/16d. per ounce for spot and 30 3/16d. for forward delivery.

The flurry in the foreign exchange market which developed on Thursday following a resumption of selling pressure on the Dutch guilder proved short-lived. Confidence in the guilder had returned once more yesterday, and, with a movement on foot to repatriate capital sent from the Continent during the recent crisis, the guilder, with the rest of the European gold currencies, was able to show some improvement in relation to the £, as well as in terms of the American dollar. The tendency was adverse to London from the outset, and it is understood that the British control intervened at one period of the day to check the steady fall in the value of the £. The fresh turn in the tide was also reflected in a resumption of "bear" covering operations, as a result of which discounts quoted on the gold bloc currencies for forward delivery were generally lower.

Centre	Aug 2 Closing Rates		Aug 1 Closing Rates		Parity before 20/9/'31
New York	4.95⅝	4.95¾	4.95⅝	4.95⅞	4.86⅔
Montreal	4.96	4.96½	4.96	4.96¼	4.86⅔
Amsterdam	7.30	7.31	7.32	7.33	12.10
Berlin	12.28½	12.30½	12.29½	12.31½	20.43
Brussels	29.28	29.34	29.34½	29.36½	35.00
Copenhagen	22.38	22.42	22.38	22.42	18.15
Geneva	15.12	15.14	15.14	15.16	25.22
Madrid	36 1/16	36⅛	36⅛	36 3/16	25.22
Milan	60 5/16	60 7/16	60⅜	60⅝	92.46
Oslo	19.88	19.93	19.88	19.93	18.15
Paris	74 23/32	74 13/16	74 23/32	74⅞	124.21
Stockholm	19.37	19.42	19.37	19.42	18.15
Alexandria	97⅜	97⅝	97⅜	97⅝	97.5
Athens	517	sellers	517	sellers*	375
Helsingfors	226⅜	227⅜	226⅜	227⅜	193.2
Lisbon	109⅞	110⅜	109⅞	110⅜	110
Prague	119	119½	119¼	119½	164.25
Vienna	25¼	27¼	25¼	27¼	34.58
Warsaw	26⅛	26¼	26⅛	26¼	43.38
B. Ayres	18.50	18.60	18.40	18.50	47.577
Lima 90 dys	20.75 nom		20.75 nom		17.38
Mexico*	17.25	18.25	17.25	18.25	9.76
M'video*	19¾	20¼	19¾	20¼	51 1/16
Rio de Jan.	2 17/32	2 9/16	2½	2 9/16	5.89
Valparaiso	119 nom		119 nom		408
Calcutta	18 5/32	18 7/32	18 5/32	18 7/32	18
Hongkong	24⅛	25⅛	24⅛	25⅛	—
Kobe (p.yn)	14⅛	14 3/16	14⅛	14 3/16	24
Shanghai*	17⅞	18½	18	18¾	—
Singapore*	27 13/16	28	27 13/16	28	2d

*Rate quoted in London.

DUBLIN BUSINESS DONE

FUNDS STEADY TO FIRM. BANK STOCK BETTER. GUINNESS IN REQUEST. GREAT SOUTHERNS MOSTLY HIGHER. INDUSTRIALS EASIER INCLINED.

In Funds 5 p.c. National Loan repeated 100⅞. 4½ p.c. Third Loan fell ¼ at 110; do. Deed quoted 110 (small). 3½ p.c. Fourth Loan repeated 98. 4½ p.c. Land Bonds rose ¼ at 110¾, do. (small lots under £200) ½ at 110½; do. New repeated 105⅛ and do. (under £200) 105. 3½ p.c. War Loan rose 1/16 at 106 11/16, after 106 9/16. 2½ p.c. Consols quoted 85½, Guaranteed 3 p.c. 1939 stock 96⅜, 3 p.c. Local Loans 96 11/16, and Dublin 3½ p.c. 1955-80 steady at 93⅜.

Bank of Ireland rose 1 at 299. Munster and Leinsters repeated 95s. 6d., after 95s. 6d.; Provincial Old 25¼, and Northern "A" quoted 106s. 9d.

Guinness Ord. gained 7½d. at 149s., after 148s. 9d.; do. Pref. steady at 15⅜. Power Deb. rose 3d. at 17s. 3d. and Dublin Distillers "A" 3d. at 2s. 4½d. (small).

Cable "B" Ord. quoted 7⅜.

In Rails Great Southern Ord. rose 1½ at 40, do. Pref. 2½ at 47½. Do. Guaranteed fell 1½ at 75½, after 78, 76; do. Deb. were 82 sellers. Great Northern Pref. rose ⅜ at 28; do. Guaranteed repeated 61⅛ and do. Deb. 75 (small).

Dublin Tram Pref. eased 1/16 at 9⅞.

Ranks (Ireland) Pref. steady at 23s.

Crowe Wilson Ord. rose 3d. at 5s. 6d.

Anglo-Iranian 8 p.c. Pref. quoted 36s. 6d., Burmah Oil Ord. 82s. 7½d., and Irish Shell Pref. rose 1½d. at 21s. 4½d.

Among Industrials, Associated Chocolate Deb. rose ⅛ at 10⅞. Carroll Pref. eased 1½d. at 23s. 1½d. (small). Irish Dunlop Pref. rose 3d. at 23s. 9d. and Irish Sugar Pref. 1½d. at 21s. 1½d.

B.A.T. Ord. fell 9d. at 122s., Dunlop Rubbers 4½d. at 43s. 7½d. (small), after 44s. 1½d.; Imperial Chemical Ord. 1½d. at 34s. 9d., after 34s. 9d.; do. Def. 8s. 6d. Imperial Tobaccos rose 6d. at 144s., after 144s. 3d. Lever 7 p.c. Pref. repeated 31s. 10½d. Bleachers Ord. eased 1½d. at 5s. 7½d. J. and P. Coats Ord. repeated 63s. 6d., and Courtaulds Ord. rose 3d. at 56s. 6d. (small).

"Other business done" will be found at foot of annexed table.

OFFICIAL QUOTATIONS.

5% National Loan (100⅛)	100⅞	Ranks (Ireland) Pref. (23/-)	*23/-
4½% Third Loan (110¼)	110	Crowe Wilson Ord. (5/3)	5/6
Do. Deed..(111¼)	*110	Anglo-Iranian 8% Pref. (36/1½)	36/6
3½% Fourth Loan (98)	98	Burmah Oil Ord. (80/-)	82/7½
4½% Land Bonds (110½)	110¾	Irish-Amer. Oil Pf. 24/9a	
Do. (small lots under £200)...(110¼)	110½	Irish Shell Pref. (21/3)	21/4½
Do. New..(105¼)	105⅛	Assd. Chocolate Deb. (10⅛)	10⅞
Do. (small lots under £200)......(105)	105	Carroll Pf. (23/3)	*23/1½
2½% Consols...(85½)	85½	Ever Ready (I.) Pf. 22/6b	
3½% War Loan (106⅝)	106 11/16	Irish Dunlop Pref. (23/6)	23/9
Gtd. 3% 1939 Stock (96⅜)	96⅜	Irish Sugar Pref. (21/-)	21/1½
3% Local Loans (96½)	96 11/16	B.A.T. Ord. (122/9)	122/-
Dublin 3½% (1955-80) (93⅜)	93⅜	Dunlops (44/-) 44/1½	*3/7½
Bank of Ireland (298)	299	Electrical & Musical 27/-b	27/3a
Munster & Leinster (95/6)	95/6 5/6	Chemical Ord. (34/10½)	34/9 4/9
National 46/6b	47/-a	Do. Def......(8/7)	8/6
Northern A	106/9	Imperial Tobaccos (143/6)	144/3 4/-
Provincial Old. (25½)	25¼	Lever 7% Pref. (31/10½)	31/10½
Dublin Distillers A (2/1½)	*2/4½	Unilever Ord. 29/9b	30/-a
Guinness Ord. (148/4½)	148/9 9/-	Do. N.V. Ord. 33/9b	34/-a
Do. Pref....(15⅜)	15⅜	Vickers Ord. 14/10½b	15/1½a
Power Pref...(17/-)	17/3	Bleachers Ord. (5/9)	5/7½
Cable B Ord.......(7)	7⅜	Dyers Ord....8/9b	9/3a
G.S. Ord.......(38½)	40	Calico Printers Ord. 10/3b	10/9a
Do. Pref.......(45)	47½	Coats Ord....(63/6)	63/6
Do. Gtd. (77½)	78 6 5½	Courtaulds Ord. (56/3)	*56/6
Do. Deb.	82a	Cotton Ord...43/-b	43/9a
G.N. Pref......(27½)	28	Spinners Ord...6/-b	7/-a
Do. Gtd......(61¼)	61⅛		
Do. Deb.......(75)	*75		
Dublin Tram Pref. (9⅞)	9⅞		
Alliance Gas Ord. 14 1/16 b			

Other Business Done.

Assd. Equipment...43/6	English Elec. Ord...19/9
Brewers of Vancouver 4/4½ 4/6	Hawker Siddeley Pf. 10/-
Commonwealth Mining 12/6	Internl. Nickel $28½
Dorman Long 1st Pref. 22/3	Irish Sugar Deb. (£25 paid) .... *½ pm.
	Mex. Eagle Ord.......5/6
	Victoria Falls Pref...41/9

* Odd lot. a asked. b bid. c cash.
(Last business done given in parentheses.)

IRISH BANKS' RATE.

Irish Banks' Rate (June 30, 1932)	3 %
Loans on Government Stocks transferred	2½%
Deposits under £2,000	1 %
Deposits of £2,000 and over	1¼%

The rates in the foregoing table are subject to variation.

STOCK EXCHANGE SETTLEMENTS.

Contango	Aug. 12	Aug. 26
Ticket	Aug. 13	Aug. 27
Intermediate	Aug. 14	Aug. 28
Account Day	Aug. 15	Aug. 29

BELFAST

Belfast Exchange active. 3½ per cent. War Loan was freely dealt in at 106 11/16, 11/16, 107, and again at 106 11/16, 11/16, and Guaranteed Bonds (small) at 116⅜. Small lots of 2½ per cent. Consols brought 85⅞, 4 per cent. Consols 116⅛ and 5 per cent. Conversion 121⅞. 3½ per cent. Conversion Loan was done at 108⅜. Bank shares were quiet. Northern Bank "A" changed hands at 108s. 6d., and odd lot at 107s. 6d. Belfast Corporation 3½ per cent. 1940 Stock was done at 102¼, 5 per cent. 1945 Stock at 114⅜, Belfast Harbour 3½ per cent. 1961-68 Stock at 102¼ and Belfast Water 3 per cent. Stock at 96¼. Belfast and County Down Railway 4 per cent. Debenture 71, and Canadian Pacific Railway Ord. 10 1/16. In the Industrial section Belfast Ropeworks Ord. repeated 25s. 6d. British Celanese First Pref. were dealt in at 26s. 7½d., and Second Pref. at 23s. Courtaulds fetched 56s. 6d. Robertson, Ledlie, Ferguson Ord. repeated 19s. 6d. Stewart and Lloyds Def. fetched 34s., and Imperial Chemical Ord. 34s. 9½d. Brazil Tractions changed hands at 8½, small lot of Dunlops at 43s. 3d., Swedish Match "B" at 19s. 4½d., United Dairies at 69s. 4½d., and Wallpaper Def. at 59s. McCaw, Stevenson and Orr Pref. was done at 13s. Anglo-Iranian Oils were done at 64s., Shells at 74s. 4½d., 74s. 1½d. and 74s. 6d., United Steels at 34s. 1½d., Standard Motors at 73s., Hadfields at 14s. 7½d., Chloride Electric at 73s. 9d., Tarkwa Banket West at 5s. 6d., Turner and Newalls at 58s. 6d., and small lot of Cammell Lairds at 4s. 5½d.

FINANCIAL PARAGRAPHS

Victoria Falls and Transvaal Power

At an extraordinary general meeting of the above company held in London, the special resolution increasing the capital of the company to £4,500,000 and making certain alterations in the articles of association of the company was confirmed. A resolution capitalising £1,500,000 of the amount standing to the credit of the reserve fund was also passed.

Northern Ireland Exchequer Return

The Northern Ireland Exchequer return for the four months ending 31st July was issued yesterday. It shows a balance in the Exchequer of £55,744. The total revenue for the four months was £2,894,759, and the total expenditure £3,175,149. When other receipts are added, including temporary borrowings, and other issues deducted, the balance in the Exchequer is as stated above. The largest items of expenditure were £741,000 for unemployment and employment services, £698,000 for education, £467,500 for old-age pensions, and £318,000 grants to local authorities.

Better Demand for Diamonds

Reviewing the Amsterdam diamond market in July, the *Telegraaf* states that an all-round increased demand, especially for rough diamonds, was in evidence. Trade in cut diamonds was also active. Industrial diamonds were keenly purchased, and the turnover in this section was considerably larger than last year. A favourable factor is the greater interest shown by American buyers. American diamond purchases at Amsterdam in the first half of the year totalled approximately £250,000 (at current rates). Prospects for the trade are decidedly more favourable. Several large Amsterdam organisations have effected big purchases and are selling in considerable quantities.

Mr. Meyerstein's Hospital Gift

Mr. Edward W. Meyerstein, who is a member of the London Stock Exchange, and who is noted for big, generous gifts to hospitals, has given £12,000 to the London Hospital to provide a swimming bath for the nurses.

DIVIDENDS AND REPORTS

Boddington's Breweries.—Interim dividend of 2½ per cent. This compares with 2 per cent. a year ago.

Bushell, Watkins and Smith (Brewers).—The directors recommend a final dividend of 12½ per cent on the Ordinary Shares, making 17½ per cent. for the year ended June 30th last, which compares with a total distribution of 15 per cent. for 1933-34.

Boddington's Brewery (Manchester)—Interim Ord. dividend of 2½ per cent., against 2 per cent.

Broken Hill Prop Co.—After providing £541,949 for depreciation and £26,241 for debenture interest net profits total £670,442. This is an increase of £242,854 on the figure of £427,588 earned last year. Dividends amounting to 10 per cent. have already been paid for the past year. This is the same as that paid for the two previous years.

G. H. Heath.—Interim dividend 5 per cent. For the previous broken period from April 12, 1934, to December 31 shareholders received 7 per cent.

Isaac Holden and Sons.—Net profits of £33,032 for the year to June 30 last, compared with £39,326 for the previous year. Final dividend on the £1 Ordinary shares is 1/6 per share, tax free, maintaining the year's total distribution at 11¼ per cent., tax free. The carry forward is slightly higher at £14,402. The report states that on January 1, 1935, the Debenture stock outstanding on that date, amounting to £150,000, was redeemed with interest to December 31, 1934.

J. and J. Makin.—Dividend on the Ordinary shares of 5 per cent. for the period November 18, 1934, to June 29 last.

Northampton Electric Light and Power Co.—An interim dividend at the usual rate of 4 per cent. actual.

North Borneo Trading.—During 1934 profits rose from £3,391 to £8,392, to which was added £17,138 brought in, making available £25,530. The dividend of 5 per cent., the first since 1932, when 4 per cent. was paid, will leave a balance of £18,255 to be carried forward. The report states that markets showed a slight improvement, and although costs increased, there was a larger output of log timber.

Pawsons and Leafs (Wholesale Warehousemen).—The directors have again decided not to make an interim distribution on account of the current year.

Saxone Shoe.—Interim dividend of 2½ per cent., less tax, on the Ordinary Shares (same).

Showell's Brewery Co.—Trading profits for nine months £38,357, compared with £51,407 the previous twelve months. A final dividend of 12½ per cent., less tax, is declared on the Ordinary shares, making 22½ per cent. for the period. This is equivalent to 30 per cent. per annum, the same as that paid for the previous year. The carry forward amounts to £19,482, compared with £18,424 brought in.

Tavoy Tin.—The accounts of Tavoy Tin Dredging Corporation for the year ended December 31st last show that the net profit amounted to £38,983, compared with £12,918 for the preceding 12 months, while £20,665 was brought in. The directors have allocated £21,974 on contrast with £52,138 to depreciation, and, after deducting the two interim dividends totalling 5 per cent., already paid, there remains a balance of £23,016, which it is proposed to carry forward. For the previous year a dividend of 2½ per cent. was paid, while £100,000 was transferred from reserve and £7,577 from share premium account. The directors add that the year's output was sold at an average price of £224 per ton, in contrast with £204 17/6 per ton for 1933.

RAND GOLD PROFITS FOR JULY

East Geduld, £132,072 (£125,596); Geduld Prop., £124,857 (£123,299); Modderfontein Deep, £52,873 (£54,401); Transvaal Gold, £5,146 (£5,678); Witwatersrand Deep, £14,073 (£12,667). Gold taken at 140/6.
(Profits for June in parentheses.)
Luipaards Vlei, £22,186 (£21,744).

OIL YIELD

Mexican Eagle Oil.—Production for the week ended 27th July, 1935, was 450,000 barrels.

DUBLIN STOCK EXCHANGE.

RISES AND FALLS OF THE WEEK.

The following are the rises and falls in stocks and shares dealt in on the Dublin Stock Exchange during the past week, as compared with the prices recorded or dealt in on Friday, July 26th:—

RISES.

	Price July 26	Price Aug. 2.	
National Loan	100 9/16	100⅞	+5/16
Land Bonds	110 5/16	110¾	+7/16
New Land Bonds	105	105⅛	+⅛
Consols	85¼	85½	+¼
War Loan	106⅜	106 11/16	+5/16
Land Stock, 1903	88½	88⅞	+⅜
India 3½ p.c.	97¼	97½	+¼
Dublin 3½ p.c.	95⅜	96⅜	+1
Muns. and Leins. Bank	95/0	95/6	+0/6
Provincial Bank	25	25¼	+¼
Great Northern Pref.	26½	28	+1½
Do. do. Guar.	60	61⅛	+1⅛
Great Southern Ord.	36	40	+4
Do. do. Debs.	81	82	+1
Alliance Gas	14½	14 11/16	+3/16
Anglo-Iranian 1st Pref.	36/1½	36/6	+0/4½
B.A.T.	119/9	122/0	+2/3
Burmah Oil	79/4½	82/7½	+3/3
Boots Pure Drug	49/0	49/4½	+0/4½
Calico Printers	10/4½	10/9	+0/4½
Carroll Ord	36/0	37/6	+1/6
Chocolate Debs.	10½	10⅞	+⅜
Coats	63/1½	63/6	+0/4½
Courtaulds	54/6	56/6	+2/0
Crowe, Wilson Ord.	5/3	5/6	+0/3
Dublin Distill. "A"	2/1½	2/4½	+0/3
Dunlop	42/4½	43/7½	+1/3
Elec-Musical	26/3	27/1½	+0/10½
Guinness Ord.	147/0	148/9	+1/9
Guinness Pref.	15⅛	15⅜	+¼
Imp. Tobacco	140/0	144/0	+4/0
Imp. Tobacco "A" Pref.	31/4½	31/10½	+0/6
Irish Cinemas Pref.	17/9	18/0	+0/3
Irish Sugar Pref.	20/11	21/1½	+0/2½
Johnston, Mooney Ord.	115/0	120/0	+5/0
Power Deb.	17/0	17/3	+0/3
Sewing Cotton	42/10½	43/6	+0/7½
Shells	71/6	74/9	+3/3
Vickers	14/5½	14/11½	+0/6
Watney, Combe Def.	70/1½	77/0	+6/10½

FALLS.

	Price July 26	Price Aug. 2.	
3rd National Loan	111	110	-1
Irish Sugar Debs.	103	101¾	-1¼
3½ p.c. Conversion	108½	108⅜	-⅛
Land Stock, 1909	96½	96⅜	-⅛
Dublin 3½ p.c.	94	93	-1
Hibernian Bank	9⅝	9½	-⅛
National Bank	47/3	47/0	-0/3
Great Northern Ord.	14½	14	-½
Great Southern Pref.	48	47½	-½
Do. do. Guar.	79	75½	-3½
Artisan Dwellings	14½	14 7/16	-1/16
Bleachers	5/10½	5/7½	-0/3
Bradford Dyers	9/7½	9/3	-0/4½
Cables "B"	8¼	7⅜	-⅞
Cables Pref.	100½	100¼	-¼
Chem. Indust. Ord.	35/4½	34/9	-0/7½
Chem. Indust. Def.	8/9	8/6	-0/3
Dublin Tram Ord.	100/0	99/0	-1/0
Dublin Tram Pref.	10½	9⅞	-⅝
Fine Spinners Pref.	9/3	7/6	-1/9
Ford Motors	35/10½	35/1½	-0/9
Unilever	30/10½	29/6	-1/4½
Unilever (N.V.)	34/4½	33/0	-1/4½
Woolworth Ord	111/9	110/0	-1/9

GREAT SOUTHERN RAILWAYS

NO DIVIDEND ON GUARANTEED STOCK

The directors of the Great Southern Railways Company at their meeting yesterday decided that the consideration of the declaration of an interim dividend on the Cumulative Guaranteed Preference stock, and arrears due in respect thereof, be deferred until the accounts for the twelve months ending the 31st December next are received.

No interim dividends on the Preference and Ordinary stocks of the company are at present available (same).

£8 of arrears of interest due on the Guaranteed stock was paid on 1st April last.

DUBLIN SHIPPING REPORT

Barometer (at 5 p.m.)—30.10.
Wind and Weather—Northerly winds; fine.

Foreign Arrivals—Narbo, of New Orleans (4,390 tons), from New Orleans via Belfast, with general cargo; City of Flint, of Philadelphia (3,033 tons), from New York via Glasgow and Belfast, with general cargo; Winga, of Glasgow (900 tons), from Gothenburg, with general cargo.

Coastwise Arrivals—King Orry, from Douglas, with passengers; Lady Connaught, from Liverpool, with passengers and goods; Lairdsmoor, from Glasgow, with passengers and goods; Slieve League, from Holyhead, with goods; Lady Galway, from Liverpool, with goods; Lady Cloe from London, with good; Cato, from Bristol, with goods; Clarecastle, from Manchester, with empties; Carrowdore, from Liverpool, with empties; Cairngorm, St. Mungo, Ruby, from Ayr, with coals; Glencree, Glenageary, from Ardrossan, with coals; Briarfield, from Garston, with coals.

BOY HOUSE-BREAKERS

Three boys from the Charlemont street district were brought up in the Children's Court, Morgan place, on charges of breaking and entering a number of houses in Ranelagh, and Mr. Cussen, Senior District Justice, in view of several other charges, sent two of them to Glencree for three years each, and the third was remanded to Summerhill Detention Home for one week.

FOOD AND PRODUCE MARKETS

Birkenhead—Poor trade for Cattle and prices lower, Lambs slow. Dublin—Butter quietly steady, Eggs scarce and dear, Poultry in demand, Vegetables firmer, and Grain dull. London—Grain cargoes easier, Tin steady, Copper dearer, and Rubber quiet.

CATTLE.

DONNELLY, DUBLIN, LTD.

No cut on fat pigs or pigs of Ulster Breed.

Pigs under 16 stone	...	46/- per	cwt.	dead-weight.
" 11 "	...	45/- "	"	
" 10 "	...	44/- "	"	
" 9 "	...	43/- "	"	
"	...	27/- "	"	

Sows ..... —(Advt.)

All subject to our terms of buying.

BIRKENHEAD.—Supplies: 1,377 Irish cattle and 1,250 lambs. For the cattle on offer a very poor demand was experienced, and prices were lower for all classes. Choice small bullocks and heifers made 51½d. to exceptionally 52½d., best heavy-weights 52½d., and other classes of bullocks and heifers 51½d. Cows and bulls about 4d. Lambs were a slow trade at from 9d. to 10d.—all prices per lb., sinking the offal.

Send your Pigs to **COSGRAVE, RANELAGH.** Highest Current Prices Paid.—(Advt.)

GRAIN.

DUBLIN.—Small inquiry, with supplies offering freely around the following:—White oats 13/- to 13/6 per barrel delivered, and blacks 12/- to 13/-.

FLOATING GRAIN CARGOES (SALTIC).—The Baltic Exchange will be closed from 10-day until Tuesday next, 6th inst. WHEAT Cargoes—Since Monday morning next. WHEAT Cargoes—The reactionary tendency on overseas markets was reflected here, and Canadian and Russian descriptions marked a decline of 3d. per quarter, but Australian also Plate qualities unaltered, with the former in fair demand. Sellers, however, were not anxious and undertone steady. Over the week-end Argentine shipment ready to load sellers 3d. per quarter lower, with Plate 3d. decline. Manitoba (Atlantic) shipment ready to load sellers 31/10½; No. 2 ditto ready to load 30/10½, Australian August 27/3, New South Wales afloat 31/10½; No. 2 ditto ready to load 30/10½, Australian August 27/3, New South Wales afloat 29/6, August/September 29/3, and Manitoba sorts unchanged to 6d. per quarter lower. No. 1 Northern Manitoba (Vancouver) August sellers 31/-; ditto October but others unchanged. No. 2 ditto Vancouver Manitoba (Vancouver) August sellers 31/-; ditto Australian August 31/10½, No. 2 ditto Vancouver August 29/3, ditto Australian August 27/-, per quarter Atlantic August 31/-; ditto Australian August 27/-, per quarter Antique. Sales—Cargo, nil. MAIZE—Cargo of 7,500 tons New South Wales (bulk) 480lb. c.i.f. Thursday at 26/-. Quotations—New Amicus, 5,500 tons, 19d. per quarter lower. Plate 1st-16th August, and values 19d. per quarter lower. Plate afloat sellers 29/10½, August 15/16, September 15/9, October 15/9, November 15/10½, December 15/7½. Plate afloat sellers 14/9, August 15/1½, September 15/3, October 15/3 per quarter c.i.f. Cloverleaf quiet, but Plate kinds unaltered. BARLEY quiet, with others unaltered. Parcels of 480lb. c.i.f. sellers 16/6, September 16/6, Plate 64-65 3d. per quarter dearer, with others unaltered. Parcels of No. 3 Canadian sellers 16/6, September 16/6, August sellers 16/6, Russian August 13/6, October 13/9, Danubian August 13/6, September 13/9, October c.i.f. OATS quiet and unaltered. English sellers 20/-. No. 3 ditto August 18/1½, September 13/7½, No. 2 Canadian Western quiet, but offered at 14d. to 4d. per quarter over. No. 2 Canadian Western (Atlantic) August sellers 20/-. No. 3 ditto August (Atlantic) August sellers 18/1½, September 19/-. No. 1 Canadian feed (Atlantic) August 18/1½, mixed feed August 11/9 per quarter of 320lb. c.i.f.

MARK LANE CORN.—There was a fair attendance of buyers at the week-end market, but business proceeded on quiet lines, while prices were fairly steady. The Exchange will be closed until Monday morning.

WHEAT unsettled. No. 1 Northern Manitoba, Vancouver ex ship 33/3, Australian 28/6, Vancouver 30/9, Atlantic 34/3; No. 3 Vancouver 30/9, Atlantic 33/9, French Rosafe 65½lb. 29/3, Barusso 63½lb. 28/-, French 62½lb. per quarter of 496lb., duty paid; English old 72/- to 25/-, new 20/- to 21/- per quarter of 504lb. ex farm. FLOUR steady. London straight run 24/- to 25/-, new 20/- to 21/- per quarter of 280lb. ex farm. FLOUR steady. London straight run 26/6 per sack for country deliveries and 25/6 London country straights 20/- to 21/-, new crop country straights 19/6 to 20/- delivered. MAIZE steady. Prompt 17/- to 17/6 delivered. July 15/9, August 15/6, September 15/6, October 16/4½ per 480lb.; landed 16/6, ex ship 16/3, ex wharf London, 16/10½, September 16/5, October 16/4½ per 480lb.; Yellow maize meal £4 12/6 ex wharf London, White maize meal £4 5/-, white ditto £4 2/6, Yellow African ex ship £4 2/6 ex mill per London, flaked maize £5 2/6 ex mill per London, cooked flaked maize £5 2/6 ex mill per London. BARLEY quiet. No. 3 Canadian Western, Atlantic ex ship 17/9, landed 19/-; Danubian and Russian ex ship 15/9, Persian ex ship 15/9, Plate ex ship 15/9, English malting nominal. OATS feed 23/- per 400lb. English malting nominal. OATS 16/9 per 400lb. Canadian Western No. 2 Canadian quarter of 448lb., ex farm, 26/6, Chilean landed 26/6, No. 2 Canadian Western Vancouver landed 22/9, Atlantic ex ship 21/6, landed 22/6, No. 1 Canadian feed Atl. ex ship 19/3, landed 20/6; English old 22/-, new 18/- per quarter of 336 lb. ex farm. MILLERS' WHEAT-FEED quiet. Broad digestive bran 5/7½ to 5/-, ordinary 4/9, weatings 5/7½ to 5/-, ground oats 8/- to 8/6 ex mill per cwt.

LIVERPOOL.—This market will be closed on Saturday and Monday for the August holidays).—WHEAT—Overseas markets were disappointing, and forward deliveries of wheat here showed a moderate decline at the outset, but quickly improved owing to small shipments and continued drought in the Argentine, until a general advance of 1d. had been registered. Then reaction set in, and prices fluctuated moderately but took place, and during afternoon on bearish declined sharply during afternoon on bearish private estimate of American crop prices, finishing unchanged from previous night. C.i.f. parcels neglected, nominally unchanged to 4d. lower. No. 1 Manitoba August sold 31/9, Rosario Santa Fe August 24/9 per quarter. C.i.f. parcels 5½lb. Plate MAIZE afloat sold at 15/- per quarter. Wheat on the spot firm and dearer. MAIZE—Spot parcels quite and River Plate easier at 3/5½ to 5/6 per central. FLOUR quietly steady and unaltered. Graded wheat futures opened 1d. to 2d. per central lower, quickly improved, with moderate fluctuations, until 9.30, and over previous night realised, later gave way considerably, and finished unchanged from Thursday's final rates. Values: October 5/3⅝, December and March 5/2⅝ per central. Sales: 200 loads.

PROVISIONS.

LONDON.—BUTTER—The market has gained further strength during the past week under sustained buying, and prices improved 4s. per cwt. tions. United Kingdom stock returned on July 20th amounted to 51,390 tons, compared with 46,800 tons at same period in 1934, and 52,700 in 1933, and a steady decline in box traffic is anticipated from now onward. Quotations:—New Zealand finest salted 93/-, first grade 93/-, second 92/-, Australian finest salted 92/- to 93/-, first grade 91/- to 92/-, second 90/-, pastry 86/-, first grade 92/-, pastry 86/-, first grade 93/- to 94/-, second 92/-, pastry 86/- per cwt.; Danish rolls, 10/6 to 11/- per dozen lb.; English, 3/1 per lb. CHEESE—In better demand, and market steadier. Quotations:—New English farmers' and market steadier. Quotations:—New to 60/-, ditto loaf 56/-, factory 32/- to 58/-, per cwt.; Cheshire national mark 52/- to 60/-, factory 32/- to 58/-, per cwt.; to 5d., Stilton 11d. per lb. BACON—Market firm, with a fair to 11d. per lb. BACON—Market firm, with a fair demand. Official prices were unaltered. English quoted, 86/- to 96/-, Danish 86/- to 96/-, Canadian 76/- to 82/- per cwt. HAMS—Market firm, and imported dearer, with a good English firm, and imported dearer, with a good demand. English quoted, 84/- to 95/-, Canadian 84/- to 90/-, Canadian short cut 98/- to 100/-, Canadian ditto 108/- per cwt. LARD firmer, with a steady demand. American boxes 75/9 to 76/3, Irish bladders 68/- to 73/-, cartons 1lb. 81/3, 1lb. 79/3, cartons 2lb. 81/3, Irish bladders and pieces quoted 72/- per cwt. EGGS—A steady demand prevailed with prices ruled firm, with home production light. Quotations:—English national marked special 17/6, standard 17/-, medium 14/9, pullets 10/6, ordinary pack 15½lb. 15/6 to 15/9, 15lb. 15/- to 15/6, Northern Irish 14lb. 16/6 to 17/-, 17lb. 16/-, 16-16½, 15½lb. 15/- to 15/3, 14lb. 13/6 to 13/9, small 9/6 to 10/-; duck (Dutch), 7/9 to 8/6—all per 120.

LIVERPOOL.—BACON—In the weekly revision of prices in Manchester the only quotable changes made were a partial advance of 2/- for Danish and English. Supply of Continental well cleared and holders firm at occasional premiums on official prices for some descriptions. Danish 88/- to 90/-, Swedish 82/- to 89/-, Dutch 82/- to 90/-, Polish 80/- to 86/- per cwt. American still nominal. Canadian firm at 79/- to 82/- for Wiltshire, 76/- to 78/- Cumberland, and Irish unchanged at 83/- to 88/- per cwt. HAMS firm and in good demand. Canadian short cut raised 2/- to 3/- to 109/- and 112/- per cwt., ex. store. Shoulders scarce and nominal. LARD on the spot firm, with a good demand. American refined 66, dearer at 71/- to 76/-, and Dutch shows 1/- advance steady at late rates. CHEESE quietly steady at late rates. BUTTER firm and Irish 1/- dearer at late rates. EGGS scarce and firmly held. Irish Free State extra selected 11/9, mediums 10/3, pullets 9/6, duck 9/-, Northern specials 15/6, standard 14/9, selected 13/6, duck 10/-, English new laid standard 15/6 per 120.

MANCHESTER.—BUTTER—Continental makes steady, and Irish creameries and Colonials firm at advanced prices. Choicest qualities quoted—Danish 111/- to 114/-, Swedish 101/- to 104/-, Finnish 105/- to 108/-, Dutch 92/- to 94/-, Latvian 92/- to 94/-, Irish creameries 93/- to 96/-, New Zealand 95/- to 98/-, Australian 94/- to 97/-, and Polish unchanged, but English and Danish threes advanced 2/-:- Irish 85/- to 88/-, English 84/- to 96/-, Danish 88/- to 98/-, Swedish 82/- to 91/-. Dutch 82/- to 92/-, Polish 79/- to 91/-. LARD continues to advance; English refined 72/6, boxes, ex-works; American 75/- to 77/-, according to brand. CHEESE—Demand for Cheshire of holds' character, but choicest steady. Colonial firm. New Zealand white 46/- to 48/-, coloured 45/6 to 47/6, Canadian 52/- to 56/- EGGS—Irish Free State extra selected 12/-, selected firm, mediums 10/6, duck 8/6; English selected 11/6, mediums 10/6, duck 8/6; English selected 15/9 to 16/-; Northern Ireland, 17lb. 16/-, 15½lb. 15/6, 14lb. 13/6; Danish, 17lb. 12/-, 15½lb. 11/6, 14lb. 9/9; Polish 7/9 to 8/9.

MANCHESTER SALMON AND POULTRY.—The warmer weather has stimulated demand for both salmon and grilse, which sell freely at firm figures. Irish salmon quoted 2/2 grilse, 2/6, and trout 1/- per lb. Large supplies of dead poultry move steadily into consumption, and late rates are fairly well maintained for all descriptions. English and English chickens 9d. to 11d., fowls 7d., ducklings 10d. per lb.

MANCHESTER MEAT.—Home-killed beef sides around 6d. to 7d., small choice lambs around 10d., others 9d. to 9½d., ewes around 6d., best calves 7d. to 7½d., others 6d. to 7d., chilled beef hindquarters 2d. to 2½d., forequarters 2d. to 2½d., crops 3½d., thorn ox hindquarters 3½d. to 3½d., crops 3½d., mutton, wethers 3¼d. to 3½d., ewes 2¾d. to 3¼d., lambs, new season's 5¾d. to 7¾d.

DUBLIN FRUIT AND VEGETABLE.—Home-grown arrivals still under average, especially cauliflowers. Buyers in good attendance, and sales put through quickly at firm to dearer rates. York 40/- to 88/- large loads, small 15/- to 49/-; swedes 8d. to 2/6; lettuce 3d. to 1/-, rhubarb 1/- to 2/-, parsnips 2/- to 2/6, carrots 1/3 to 1/6 to 2/-, parsnips 4/- to 6/6 per cwt., cauliflowers 4/- to 8/- dozen, seconds 8d. to cucumbers 5/- to 8/6, peas 4/- to 6/6 per bushel, 14/- sack; turnips 3d. to 10d. bunch, scallions and onions 6d. to 1/-, thyme 1d., kidney beans 4d. to 6d. per lb., broad 1/6 to 2/6 bag; spinach 2/- to 2/6, marrows 3/- to 12/- dozen, strawberries 1/- to 1/6, black currants 8d. to 1/-, raspberries 1/- to 1/6, loganberries 7d. to 1/-, red 4d. to 5d.; punnet, gooseberries 7d. to 1/-, cherries 6d. per lb., plums 7/- to 8/6, extra 11/-, cherries 6d. per lb., berries 2/6 to 3/-, green 3/6 to 4/6; apples 1/4 to 1/6 tray, peaches 5/- to 11/-, cherries 6d. per lb., and tomatoes 8d. to 1/2. Imported fruits in good supply, with demand improved for the better classes, at firm prices. Apples: New Zealand 15/- to 19/- box, Australian 15/- to 22/-, Lisbons 11/- to 14/-, Oranges: Sunkist 16/- to 17/-, Valencia Brazilian 10/- to 14/-, Cape 12/- to 17/-, case. 30/- to 35/- box; Josephine pears 32/- box, Valencia melons 10/- to 12/- tray, Valencia 12/- to 15/- case; Dutch grapes 8/6 to 10/6 tray, Belgian 1/4 per lb.; grape fruit 25/- case, pineapples 3/- to 5/- each, English cherries 12/- chip, Italian apricots 8/- to 12/- box, Californian plums 16/- to 18/- tray, Italian 5/- to 7/-; peaches 5/- to 8/-, English tomatoes 11d. to 1/- per lb., Dutch 9d. to 9d.; English cucumbers 6/- to 8/- dozen, French beans 9d per lb., and Spanish onions 9/- to 11/- case.

DUBLIN POTATO.—No market on Friday.

DUBLIN POULTRY.—Moderate supplies, with quality on the whole satisfactory. We had the usual good attendance of buyers, who bid freely for best chickens and ducks at firm prices, after which matters took a slow turn; but, with arrivals not excessive, market cleared fairly early, without any material change in values. Chickens 9d. to 11d. per lb., ducks 9d. to 9½d., smalls 1/- to 1/6, old 6d. to 9d. each, large fat hens 1/6 to 2/-, others 9d. to 1/-; large fresh rabbits and grazers 1/- to 1/6, and smalls 1/- to 3/- per doz.

DUBLIN BUTTER AND EGG.—Supplies of creamery not so freely offering owing to brisk cross-Channel inquiry. Local sales show little improvement, with arrivals sufficient at 145/- to 147/- per cwt. Farmers' parcels still scarce and readily placed around 99d. to 1/1 per lb. according to class. Egg supplies show some further falling off, especially the heavier grades, with prices again advanced. Demand continues steady, and stocks clearing well around the following: Extra heavy grades 12/6 to 13/4, case lots, ordinary and ungraded 11/- to 11/6, medium 9/- to 9/9, trade smalls, etc., 7/4 to 8/4, and ducks 8/- to 8/6 per 120.

DUBLIN FISH.—Moderate supplies included 22 packages herrings, 15 chests lobsters, 60 boxes herrings, 25 boxes mackerel, and a fair amount from country and local venders. Demand fair at: Salmon 1/- to 1/8 per lb., lobsters 15/- to 17/- per 13 large, medium 10/- to 12/6, small 5/- to 8/-; soles 20/- to 25/-, per 9 pairs large, medium 10/- to 12/6, small 5/- to 6/-; turbot 1/- to 4/-, brill 6d. to 2/6, herrings 20/- to 22/6 box, mackerel 10/- to 20/-, plaice 20/- to 50/-, and ray 10/- to 20/- per half box.

BILLINGSGATE FISH.—Salmon, English 19d. to 20d., Scotch 20d. to 22d., Irish 17d. to 19d., soles 16d. to 20d., slips 12d. to 18d. per lb., live eels 12/- to 32/-, dead 10/- to 20/-, draught, turbot 6/- to 8/-, plaice 8/- to 12/-, hake 8/- to 10/-, lemon soles 8/- to 12/-, skate wings 4/- to 6/- per stone.

PRODUCE.

LONDON.—SUGAR—British makes slow, unaltered. Foreign 96 p.c. raws, August, to the United Kingdom sellers 4/5½, c.i.f. Terminal quiet. August sold 4/4½, December 4/6 to 4/4¾ March 4/7, May 4/8½ cwt. COCOA steady, quiet. Accra old crop 21/10½, new 21/9 per 50 kilos, c.i.f. Terminal sellers, November 21/9 per 50 kilos, c.i.f. COFFEE—Spot, 80 tons. September, also October sold 32/7½, May 22/9 cwt. SPICE—Pepper slow, Lampong black August-October sellers 2½d. Cloves 2/7 per lb. Zanzibar spot 8d. lb. Sago flour steady, quiet, Zanzibar quoted £13 12/6 per ton c.i.f. HEMP—Manila steady, quiet, J 2 7/9 cwt. c.i.f. SISAL steady, quiet. J 2 September-November sellers £18. K £16 15/-, M 2 £13 5/- c.i.f.

LIVERPOOL (Holiday notice—The markets will be closed from Thursday evening (Friday) until Tuesday morning, the 6th August).—CANE SUGAR steady and unchanged. Refined descriptions remain steady and unaltered. COCOA remains steady for spot and forward positions, with only restricted offerings. Forward shipments quiet and unchanged. Sellers of new crop good fermented Accra, October-December, 5d. less. November-January, 21/9, buyers 21/9, sellers 22/- on spot and £12 15/- on spot. JAPANESE PEAS remains at £12 15/- on spot, £10 15/- July-August shipments old crop, c.i.f. New crop parcels, c.i.f., September-October quoted £12 per ton. RICE BRAN steady at 77/6 per ton, ex-ship terms. August-September shipments, forward parcels of imported descriptions, and linseed quoted £6 5/- for River Plate and Indian expeller, and £5 15/- for American, c.i.f. August-September shipments, and Egyptian undecorticated cottonseed, same position, £5 12/6, ex-ship terms. PALM KERNELS quiet. Sellers, August-September and September-October shipments £6 13/9, buyers £6 5/- less. PALM OIL firmer, steady for South American at 25/- to 25/6, c.i.f. Australian in buyers' favour at 25/- to 26/- per cwt., c.i.f., good colour, mixed, both forward shipments.

MISCELLANEOUS.

DUBLIN HAY AND STRAW.—Hay supplies not so large and more in touch with demand, which proved fairly strong for the better classes at firm prices. Choice old meadow freely placed, but softer arrivals brought sales into a late hour, when values were: Best quality 2/6 to 2/9, extra 3/- per cwt., best old meadow 2/- to 2/3, and softer around 1/9. Straw supplies just sufficient for requirements, there being a good early clearance around the following prices: Oaten and wheaten 2/- to 2/3 per cwt.

J. LIGHTFOOT AND SON, M.I.A.A., POTATO FACTORS HAY, STRAW, CORN and MEAL MERCHANTS, MARY'S LANE and GEORGE'S HILL, DUBLIN (Established 1813.)—(Advt.).

LONDON METALS MARKET

(The exchange is now closed until Tuesday morning). TIN generally steady, but business still of a restricted character. Official quotations were occasionally 5/- per ton lower for cash, but forward 10/- dearer on balance. Standard cash quoted £233 10/- to £234, three months £219 15/- to £220; settlement £233 15/- to £233 amounted to 275 tons; cash at £233 15/- to £233 10/-, three months £220 to £219 15/-. Business was reported in the East at £230 2/6 c.i.f. COPPER steadier, with business on an extended scale. On balance official quotations marked up advance of 3/9 per ton, both cash and forward. Standard cash quoted £32 1/3 to £32 2/6, three months £32 8/9 to £32 10/-; settlement £32 2/6 to £32 3/9, three months £32 7/6 to £32 6/3. 1,200 tons changed hands; cash at £31 17/6 to £31 18/9, three months £32 6/3 to £32 7/6. Electros quoted £35 to £35 10/- and £32 8/9. LEAD quiet, but steady 5/-, wire bars £25 5/-, best selected quoted £15 5/-, strong sheets £22. Soft foreign pig held. 300 tons sold; good soft foreign pig August-October, also November, £15 11/3; settlement £15 12/6. English quoted £17 10/-, 125 tons at about late rates. £14 10/-. SPELTER dull at about late rates. £14 10/-. SILVER quiet; cash quoted 32½d. to 32¾d., three months 32½d. to 32¾d.; settlement 32¾d. fine oz. ANTIMONY firmer; English regulus spot £76 to £77, Chinese ditto spot £75 15/- to £45 paid; September £46, after £44 15/- to £45 paid; crude August-September £27 10/- per ton c.i.f.

IRISH FAIRS

Nenagh—Nenagh cattle and sheep fair was on the small side, with business slow. Quotations—Yearlings made from £5 5/- to £6, 1-year-olds £4 10/- to £7, 2-year-olds £7 10/- to £9, 3-year-olds £8 10/- to £10 10/-, Milch cows £10 10/- to £15/-. Sheep—Wethers 30/- to 40/- each, ewes 25/- to 40/-, lambs 18/- to 30/-.

Goresbridge—Good supply of stock; demand slow unless for yearlings, which easily cashed at £4. Calves 15/-, 2-year-olds £5, 24-year-olds £5 10/-, 3-year-olds £7 10/- to £8. Cows rated similarly, as did calf-heifers. Fat sheep sold well at 40/- to 48/-, lambs 15/- to 20/-, fat ewes 30/- to 35/- per cwt., bonhams from 15/- to 25/-.

AUCTION SALES

MR. W. J. HERON,

On Tuesday, 13th August, Mr. W. J. Heron, F.C.A., will offer for auction the tenanted houses and vacant residence Nos. 47a, 48, 55, 56 and 56a Main street, Rathfarnham—in one lot. The property forms part of the estate of Miles Lennon, deceased, and will be sold at the saleroom, 188 Pearse street, at 1.30

THE AMERICAN MARKETS

FEATURELESS DEALINGS IN STOCKS

FROM REUTER'S CORRESPONDENT.

NEW YORK, Friday.

No great change was shown by the Stock Exchange to-day, operations being completely colourless. The general list ended slightly lower following a turnover of 1,520,000 shares. Market closed easy.

The majority of issues were fractions to one dollar down at the finish, but a number of Utilities contrived to record slight gains.

Call money remained at ½ p.c., and the outside rate was unchanged at ½ p.c. Open market paper was quoted at ¾ to 1 p.c. Prime discount rates were unaltered at ¾ p.c. bid and ½ p.c. asked for ninety-day bank bills, and ½ p.c. bid and ¾ p.c. asked for six months' bills.

Sterling exchange opened unchanged at 4.95½, and improved to 4.95¾ during the morning. The rate remained at this level in the afternoon, but finally closed unchanged compared with the previous close at 4.95¾.

Silver was unchanged at 67½.

	Fri	Thur
	Steady	Steady
Call Money	4.85¾	4.85¾
London Cables	4.84¾	4.84¾
London 60 days' sight	4.84¾	4.84¾
London Bankers' do.	4.84¾	4.84¾
London Com. do.	4.85¼	4.85¼
Montreal	6.63⅜	6.63⅜
Paris Cables	—	—

Stocks.	Closing Bid: Fri	Thur
Atchison, Topeka, Santa Fe	53⅜	54⅜
Do. Preferred	13⅛	13⅛
Baltimore and Ohio	9⅞	10
Canadian Pacific (New Stock)	7	7⅛
Chicago, Milwaukee & St. Paul	1⅛	1⅛
Chicago and Rock Island Pref.	9⅞	9⅞
Erie Shares	13⅛	13⅜
Erie 1st Preferred	14⅝	14⅝
Lehigh Central	13⅛	13⅛
Lehigh Valley	40	41
Louisville and Nashville	40⅜	40⅜
Missouri Pacific	1¼	1¼
New York Central & Hudson R	19⅝	19⅝
New York and West Com.	1⅝	1⅝
Norfolk and Western	106⅛	106⅛
Northern Pacific Com.	18⅛	18⅛
Pennsylvania Shares	30⅜	30⅜
Reading Shares	39⅛	39⅛
Southern Pacific	24⅜	24⅜
Southern Railway	7⅝	7⅝
Union Pacific	104⅛	104⅛
Wabash	1	1
American Can (New Stock)	143⅛	143⅛
American Smelting (New Stock)	41⅞	41⅞
Anaconda Copper	15⅝	15⅝
American Radiator	13⅛	13⅛
American Tel. and Tel.	131	131
Bethlehem Steel Com. Stock	17	17
Brazil Shares	3⅜	3⅜
Consolidated Gas (New Stock)	20⅛	20⅛
General Electric (New Stock)	20⅝	20⅝
General Motors (New)	38⅛	38⅛
General Marine Com. Certs	7¼	7¼
Inter. Mer. Marine Com.	32½	32½
International Nickel	24⅛	24⅛
Montgomery Ward	25	25
National Lead	19⅜	19⅜
North American Company	6½	6½
Radio Corporation	42⅝	42⅝
Royal Dutch Petroleum	25¼	25¼
Shell Transport and Trading	10⅞	10⅞
Shell Union Oil	12⅞	12⅞
U.S. Rubber	43¼	43¼
United States Steel Common	68	68
Do. Preferred	30½	30½
Brazilian Traction	3⅜	3⅜
British American Tobacco Coupon	33⅞	33⅞
Brit. Amer. Tobacco (New)	34	33⅞
International Pet. Canada (New)	24	24
Silver Commercial Bars	67¼	67¼
BONDS		
U.K. 5½% Bonds, 1937	112⅛	112
Do. Funding Loan 4%	110⅞	110⅞
U.S. Treasury 3¼% Bds. '46-56	101⅛	101⅛
U.S. German External Loan	101¼	100⅝
Amer. S. Refining 5%, '42	101⅛	101⅛
Bethlehem Steel 5% '42	99⅜	99⅜
Chile Copper 5% '47	96⅝	96⅝

*Asked; † Ex div.; ‡ Ex interest; ‖ Ex rights.

NEW YORK PRODUCE MARKETS

Wheat—Manitoba barely steady, ⅛c. down Winters easy, 2¾c. down

	To-day	Prev day
No. 1 Northern Manitoba — spot, f.o.b. New York	—	91¼
No. 2 Hard Winter, spot	114	116⅝
No. 2 Red Winter, spot	98	100⅝

Maize firm, 1¼c. up.
Western No. 2 mixed spot, 100⅝.
Oats nominal.
Rye easy, 1¾c. fall. No. 1 spot f.o.b. New York, 51¾.
Barley easy, 2c. down. American malting c.i.f. New York, No. 2, 56.
Flour steady. Spring clears were 10 points down and other grades 5 points lower. Spring clears were quoted at 7.30 to 7.55, straights 7.40 Minneapolis patents 7.80, bakers' clears 7.50, while rye flour closed at 3.80 to 4.10 —all per 196lb.
Lard steady and unchanged. Prime Western steam, 15.90; Middle West, 15.75 to 15.85.
Petroleum steady. Mid-Continent to 15.85.
33.9 per cent. Baume at well, 94 cents; Pennsylvania crude, lower price, 152 cents; higher price, 167 cents.
Tallow steady. Spot extra loose, 6; spot special extra, 6¼; spot in tierces, 6⅝.
Cottonseed Oil—Futures closed barely steady, 9 to 7 points down. Prime summer yellow spot unquoted. Contract basis bleachable prime summer yellow grade—Closing options—September, 9.61; October, 9.66; December, 9.62; January, 9.65.
Sheilac—T.N. 13¾.
Turpentine—Spot, 43½; Savannah spot, 38½.
Tin quiet, 25 to 15 points up. Closing options —September, 51.00; December, 49.80; March, 49.80; May, 49.80.
American Standard Copper steady, 5 to 13 points up. Closing options — September, 7.01; October, 7.07; December, 7.12; January, 7.16; March, 7.24.
Coffee on spot closed dull, with Rio and Santos both unchanged. Rio No. 7, 6¾; Santos No. 4, 8. Futures opened barely steady, with Rio unchanged to 2 points down, and Santos 5 to 3 points lower. The close was barely steady with Rio 4 points down to unchanged, and Santos 7 to 3 points lower. Futures basis Rio No. 7:—

	Sept.	Oct.	Dec.	Jan.	Mar	May	July
	4.75	—	4.95		4.95	5.03	5.11

Cocoa—Spot, 5. Futures closed barely steady, 3 points down. Closing options—September, 4.59; October, 4.62; December, 4.70; January, 4.73; March, 4.82; May, 4.92; July, 5.02.
Butter steady at 14c. average. Grade 92 score, extra 24¼.
Sugar on spot closed steady and unchanged at 3.20. Scattered liquidation in futures was absorbed by purchasing on the part of the trade and Cuban interests. No. 1 contract closed dull at 1 point to 5 points loss, while No. 3 contract closed easy, with quotations 2 to 4 points lower.
Closing options (No. 1 contract):—

	July	Sept.	Dec	Jan
	—	2.29	2.35	2.14

Cotton on spot closed quiet and 5 points down at 11.95. Futures opened firm at a rise of 5 points to 1 point. Nervousness was apparent in connection with developments in Washington, but the market advanced on early buying by foreign houses owing to reported prospects for an export subsidy, but after a sharp narrowing of differences between New York and Liverpool values reacted on some selling in distant positions by Liverpool and on liquidation. The market finally declined on further liquidation and on selling by Western interests, but closed steady, with quotations 2 to 12 points lower. At New Orleans spot closed 5 points down at 11.90. Futures opened 4 points up to 1 point down, and closed 9 to 15 points lower.
Rubber Futures (No. 1 "R" contract)—Tendency steady, 1 to 2 points rise. Closing options —September, 12.22; October, 12.30; December, 12.44; January, 12.50; March, 12.66; May, 12.77; July, 12.90. Outside prices — Tendency quiet, but steadier. First latex crepe spot, 19¼ buyers; smoked ribbed sheets spot 19¼ buyers; ditto October-November-December 19⅜ buyers; ditto 19¾ sellers. First latex crepe spot, 19¼ buyers; ditto September, 19⅛ buyers; ditto September, 19⅜ sellers.

OUTSIDE U.S. MARKETS

Kansas City—Wheat easy, with spot 3½c. down and futures irregular, 1¾c. up. Closing options—September, 97⅝; December, 93. Spot 3½c. and September 2¼c. down.
St. Louis—Wheat easy. No. 2 red winter spot, 93. Closing options—September, 90⅝; December, unquoted.
Minneapolis—Wheat easy. Spot 2¾c. and futures 2⅜c. to 2¾c. lower. No. 1 Northern Spring spot, 122⅝. Closing options—September, 104⅝; December, 100½.
Duluth—Wheat easy, 1¾c. down to 1¾c. up. Closing options—September, 99; December, 92¼.

WINNIPEG GRAINS

Wheat opened steady and 3¾c. up. Private claims of serious deterioration in the Western sections, due to drought and rust and indications of a substantial reduction in the Argentine acreage, encouraged support. The market later reacted on profit-taking and in sympathy with Chicago, closing easy at 5¾c. loss. Opening option—August, 85⅞. Closing option—August, 84⅛.
Oats easy, 3¾c. to 7¾c. down. Closing options—October, 32¾; December, 30⅝.
Rye easy, 7¾c. decline. Closing options—October, 40; December, 41½.
Barley easy, 1c. to 1¾c. fall. Closing options —October, 35⅛; December, 33¾.
Linseed easy, 4¼c. to 5c. lower. Closing options —October, 123¾; December, 122.

ARGENTINE GRAINS

Buenos Ayres—Wheat quiet, 1 to 7 points up. Maize steady and unchanged to 1 point higher. Oats steadier, 5 points down. Linseed quiet, 4 points up.
Rosario—Wheat quiet, 4 to 3 points up. Maize quiet and unchanged. Linseed firm at 17 to 7 points up.

CHICAGO MARKETS

Wheat opened steady at 1¾c. up to ⅜c. down, and closed easy at 2¾c. to 1¾c. decline. No. 2 hard winter spot, 104¼; No. 3 hard winter spot, 103⅜.

Futures—Opening options—	July	Sept.	Dec.	May
	—	93¼	94	95¼
Futures—Closing options—	July	Sept.	Dec.	May
	—	90½	92⅝	94⅛

Maize opened steady, with prices generally unchanged to ⅛c. lower.
Spot No. 2 mixed Western unquoted.

Futures—Opening options—	July	Sept.	Dec.	May
	—	77¾	63½	—
Futures—Closing options—	July	Sept.	Dec.	May
	—	78⅛	64¼	64⅜

Oats closed easy, and generally ¾c. down.

Futures—Closing options—	July	Sept.	Dec	May
	—	34¼	33⅛	35¾

Rye closed easy, with values ¾c. to ⅞c. down. No. 2 spot unquoted.

Futures—Closing options—	July	Sept.	Dec	May
	—	44¼	47⅛	50⅞

Barley nominal.
Lard opened barely steady. Prices declined on scattered selling and profit-taking, in spite of decreasing stocks. The market closed easy, with futures 2½ to 15 points down. Spot was unchanged. Prime Western steam spot, 15.15. Closing options —September, 14.57½; October, 14.20; December, 13.10; May, 12.37½.
Provisions steady, with dry-salted bellies unchanged in the September option and 2½ to 5c. lower in the later options. Dry-salted bellies — Closing Fat backs, September, 18.15.
Hogs steady, with both light and heavy kinds 10 points up. Light-weight, 10.80 to 11.10; heavy-weight, 10.10 to 10.60.

IRISH NEWS IN BRIEF

Tipperary Hunt Dance.—At Fethard District Court yesterday, a licence for a dance to be held under the auspices of the Tipperary Hunt was granted by Mr. Troy, D.J.

* * * *

More Cattle Seizures.—For arrears of land annuities, 23 cattle were seized from Mr. William Roche, Liscarroll, and a motor car and 12 cattle from Mr. Edward A. Brown, Ballypeirce, Buttevant.

* * * *

Embezzlement Charge.—At Waterford District Court yesterday, Maurice Francis Phelan, 19 Broad street, Waterford, was charged with embezzling £137, the property of the Minister for Posts and Telegraphs. He was remanded on bail.

* * * *

Water Shortage Disemploys Workers.—Owing to a water shortage at Newry the Blackstaff Company's spinning mill, where the depth of the pond has fallen considerably, has temporarily suspended operations. About 270 workers are thus unemployed.

* * * *

Three Horses for £10.—At Mullingar military barracks, three thoroughbred horses, belonging to Thomas Gill, Griffinstown, Kinnegad, Co. Westmeath, were put up for sale on a decree for rates and expenses amounting to £45 9s. 3d. They were knocked down to an unknown man at £10, which was the only bid.

* * * *

Limerick Rates.—Limerick City Manager reported to the Corporation that arrears in rates, which amounted to £40,533 on 31st March last, had been reduced to £23,329. O. the current rate £12,053 had been collected during the month, and the Council had a credit balance of £6,500. The

"BATTERSBY'S AUCTIONS."

ESTABLISHED 1815.

FURNITURE AUCTIONS CONDUCTED. VALUATIONS MADE.
ESTATES MANAGED. RENTS COLLECTED.

THURSDAY, 8th AUGUST, at 2.30 o'c.,

AT OUR PROPERTY SALEROOMS, 39 WESTMORELAND STREET
(UNLESS PREVIOUSLY DISPOSED OF.)

B. & Co. 8th AUGUST.

"ELSINORE," 25 ST. KEVIN'S PARK, DARTRY ROAD.

EXCEPTIONALLY ATTRACTIVE, MODERN, SEMI-DETACHED RESIDENCE, WITH POSSESSION. Situated close to tram and 'bus, open views, ornamental red-brick bowed frontage, and contains:—Good hall, 2 lofty reception rooms, breakfast room, 4 good family bedrooms, 2 maids' rooms, bathroom (h. and c.), separate w.c., kitchen, scullery and all usual offices. Side entrance. The whole is in excellent decorative order and repair. Good garden in front, and well-stocked garden at rear, and garage.

Lease, 999 years at £15 per annum. P.L.V., £44. Seen by appointment.
Further particulars AUCTIONEERS' Offices, or—
Messrs. CORRIGAN & CORRIGAN, Solicitors, 3 Saint Andrew street.

B. & Co. 8th AUGUST.

40 BELMONT AVENUE, DONNYBROOK.

SOUNDLY-BUILT, SEMI-DETACHED RESIDENCE, WITH POSSESSION. Accommodation comprises:—Two reception rooms, 4 family bedrooms, maid's room, bathroom (h. and c.), w.c., kitchen, and usual offices. Good garden front and rear. Space for garage.

Lease, 250 years at £10 per annum. P.L.V., £30. Seen 4 to 5 each evening.
Further particulars AUCTIONEERS, or—
Messrs. SHERIDAN & KENNY, Solicitors, 24 Eustace street.

EXCELLENT FARM, 264 ACRES, FEE-SIMPLE,

"CORBETSTOWN HOUSE," CO. WESTMEATH.

SPLENDID HOLDING, WITH ATTRACTIVE RESIDENCE, EXTENSIVE OUT-OFFICES, LIT BY ELECTRIC LIGHT,

AT OUR SALEROOMS, 15th AUGUST, at 2.30
(UNLESS PREVIOUSLY DISPOSED OF.)

SPLENDID RESIDENCE, 38 miles Dublin, 9 from Mullingar, and 2 from Killucan.

264a. 1r. 24per. Excellent Land for horse breeding, cattle rearing, or tillage. Good Hunting Centre.

The Property is held in fee-simple, subject to an annuity of £105 11s. 0d. per annum, payable to the Irish Land Commission.

The P.L.V. on Lands and Buildings is £263. The holding is laid out in suitable divisions, is well watered and fenced, has been well cared for many years, and is now in prime heart and condition. The Residence, Farm Buildings and Out-offices are also in perfect repair, and require no outlay.

The Residence, which was occupied until very recently, is a compact two-storeyed building, approached by a short drive from a slate lodge; granite porched entrance. It comprises:—Large hall with ornate stucco medallions, fine drawingroom with carved marble mantel, diningroom, study, five good family bedrooms, maid's room, bath (with h. and c. supply), hot press, bright kitchen with new range, scullery, laundry, pantries.

There is a large fruit and vegetable garden, with greenhouse.

The Out-offices are all stone built, with slated roofs, and lit by electric light, and comprise cattle sheds, with ties for 42 head; stabling, with ten loose boxes, three foaling boxes, and six stables for farm horses; feeding house, garage, carpentry shop, forge, boiler, long saw bench (30 feet), 1,200 gallon water tank, piggery, tool house, 50 cwt. Pooley weighbridge, 80 tons hay shed.

N.B.—AFTER CAREFUL INSPECTION OF THE PROPERTY, WE CAN STRONGLY RECOMMEND AS A VERY DESIRABLE INVESTMENT; with low rent, proximity to markets, AND CONVENIENT to good hunting centres, it offers a combination of ATTRACTIONS which are not frequently met with.

Further particulars, Order to View, from AUCTIONEERS, or—
Messrs. MILEY & MILEY, Solicitors, 12 5th, Frederick street, Dublin.

B. & Co. 15th AUGUST.

1 & 2 CHERRYWOOD ROAD, LOUGHLINSTOWN.

IN ONE OR TWO LOTS.

SEMI-DETACHED, BRICK-FRONTED, JUST OFF MAIN BRAY 'BUS ROUTE. Two reception rooms, 3 bedrooms, maid's room, bathroom (h. and c.), separate w.c., kitchen; electric light. Hot and cold water in bedrooms. Garden. Good garage. Lease, 500 years at £7 10/- p.a., or, alternatively, may be bought in Fee-Simple. Remission of rates. Keys at No. 4.

Further particulars AUCTIONEERS, or—
Messrs. STEPHEN GORDON & SON, Solicitors, 15 Molesworth street.

BATTERSBY & CO., LICENSED PROPERTY AUCTION.

Pursuant to an Order of the High Court of Justice, Saorstat Eireann
(And with the approbation of the Court),
In the Matter of

THE MUNSTER & LEINSTER BANK, LTD., Plaintiffs;
AND
JAMES McCABE, Defendant.

THURSDAY, 29th AUGUST, 2.30 p.m., with Possession,
AT OUR SALEROOMS, 39 WESTMORELAND STREET
(The Purchaser will not be required to pay Auctioneers' Commission.)

THE SEVEN-DAY LICENSED HOUSE AND RESIDENTIAL PREMISES,

KNOWN AS

"McCABE'S,"

39 MAIN STREET, BLACKROCK, CO. DUBLIN.

Held under lease dated 1874 for 100 years at the yearly rent of £50 per annum, and a Plot of Ground adjoining same, held in Fee-Simple and used in connection with said Premises. P.L.V., £42. Licence Duty, £25 14s. 1d.

THIS IS ONE OF THE MOST ATTRACTIVE SUBURBAN LICENSED PREMISES THAT HAS COME ON THE MARKET FOR SOME YEARS, AND AFFORDS AN UNIQUE OPPORTUNITY FOR AN ENERGETIC AND PROGRESSIVE BUSINESS MAN. IT IS THE BEST POSITIONED LICENSED PREMISES IN THIS PROGRESSIVE AND RAPIDLY DEVELOPING SUBURB. IT HAS BEEN WELL AND FAVOURABLY KNOWN FOR A NUMBER OF YEARS.

The Shop Premises are commodious, with a snug bar to the front and an auxiliary hall bar; there is ample lavatory accommodation.

There is a separate hall-door entrance to the residential portion of the Premises, which comprise:—Drawingroom, diningroom, 5 bedrooms, kitchen. In addition, there is attic accommodation on the third floor. A rear entrance gives access to Carysfort avenue.

The Property is in sound structural condition. It is capable of much development.

Conditions of Sale, or Order to View, from the AUCTIONEERS, or—
Messrs. MAXWELL, WELDON & CO., Solicitors, 15 Eden quay, Dublin.

BATTERSBY & CO.

AUCTIONEERS and VALUERS, M.I.A.A., F.A.I.,
"SERVICE BUILT ON A CENTURY'S EXPERIENCE."
39 WESTMORELAND STREET, DUBLIN.
(WITH AGENCIES IN PRINCIPAL ENGLISH, SCOTTISH, AMERICAN AND COLONIAL CITIES.)
ESTABLISHED 1815.

SALES BY GAVIN LOW, LTD.

SOUTH OF IRELAND BRANCH of the SUFFOLK SHEEP SOCIETY.

ANNUAL SHOW AND SALE

OF 234 PURE-BRED SUFFOLK RAMS, RAM LAMBS AND EWES,
at 50 PRUSSIA STREET, DUBLIN, on THURSDAY, 15th AUGUST.

CATALOGUES NOW READY.

IRISH PEDIGREE SHEEP BREEDERS' ASSOCIATION.

ANNUAL SHOW AND SALE

of Pure-Bred Shrop, Oxford, Border-Leicester, Hampshire and Suffolk Rams, Ram Lambs, and Ewes,
AT 50 PRUSSIA STREET, DUBLIN,
On WEDNESDAY, 28th AUGUST.
ENTRIES CLOSE WEDNESDAY, NEXT.
Prize List and Entry Form on application.

SPECIAL SALE OF BREEDING EWES,

IN DUBLIN CATTLE MARKET,
On FRIDAY, 16th AUGUST.
ENTRIES INVITED.

STORE CATTLE SALE,

At 50 PRUSSIA STREET, DUBLIN,
EVERY THURSDAY.
ENTRIES INVITED.

GAVIN LOW, LTD.,

50 PRUSSIA STREET, DUBLIN.

2 MAYFIELD ROAD, TERENURE,

WILL BE SOLD BY AUCTION, at our SALEROOMS, 60 DAWSON STREET, on WEDNESDAY, 7th AUGUST, 1935, at 2.30 p.m. Exceptionally well built, semi-detached, pre-war, red-brick, non-basement House. Conveniently situated on quiet residential road. Back and front gardens; side entrance; good garage. Two reception rooms, four family and one servant's bedrooms; bathroom, separate lavatory, tiled kitchen (built-in cupboards), scullery, pantry. Electric light and power; gas. Linen press; outside lavatory, coal-house.

Lease, 780 years from 1st January, 1929, subject to £6 p.a. P.L.V., £27.
T. G. McVEAGH, Esq., Solicitor, 33 Kildare street, Dublin.

HAMILTON & HAMILTON, LTD.

Auctioneers and Estate Agents, 60 DAWSON STREET, DUBLIN.
'Phone 44779 (2 lines).

FRANKS & FRANKS,

AUCTIONEERS AND VALUERS, M.I.A.A.

SALE NEXT FRIDAY, 9th AUGUST, at 11.0 a.m.,
AT OUR OFFICES, UNLESS SOLD PREVIOUSLY,

DUNBOYNE GLEBE, CO. MEATH,

ON ABOUT 12A. 3R. 19P.
(As already fully advertised).

Further particulars and Conditions of Sale from Messrs. DARLEY, ORPEN & SYNNOTT, Solicitors, 31 Kildare street; or THE AUCTIONEERS.

SALE WEDNESDAY, 21st AUGUST, ON THE PREMISES,
STARTING AT 11.0 a.m.,

A RESIDUE OF FURNITURE AND EFFECTS AT LARNACA, 7 MARLBOROUGH ROAD, GLENAGEARY.

INCLUDING DININGROOM, DRAWINGROOM and BEDROOM FURNITURE, etc.
ON VIEW PREVIOUS DAY. ADMISSION 6d.

23 ST. STEPHEN'S GREEN, DUBLIN.

THE NAGLES should see the "Irish Family Names" feature in the "Weekly Irish Times" to-day. Price twopence.

THE BEST WEEK-END PAPER FOR DUBLIN People is the "WEEKLY IRISH TIMES." Last Edition on Sale every Saturday Morning. Price Twopence.

BELFAST ADVERTISERS.

Advertisements for next day's issue are received at our Branch Office, 13 Donegall street, up to 5.0 p.m. Telephone—Belfast 1787.

JAMES H. NORTH & CO.'S SALES

AT 110 GRAFTON STREET.

SALE TUESDAY, 13th AUGUST.

GOSWORTH, CASTLEPARK ROAD, GLENAGEARY.

Exceptionally attractive, detached, non-basement Residence, with 3 acres 3 roods 5 perches; delightfully situated in a high position, from which lovely views of Dalkey and Killiney are commanded. The House is a well-built structure, finished in cement, approached by timbered carriage drive, and in first class order.

The accommodation:—Conservatory, porch entrance, spacious lounge hall with fireplace, drawingroom with projecting window, good-sized diningroom opening into conservatory, morning room. On the same level are excellent tiled kitchen, cloakroom and w.c., pantry with h. and c. water, laundry with trough, dairy with h. and c. water, pantries. On the upper floor there are five good bedrooms (two of them having hot and cold water), dressingroom, maid's room, two bathrooms, one of them having heated towel rail, and both panelled in hardwood; heated linen press, etc.

The grounds are nicely timbered, and include a tennis court and grazing paddocks. They are bounded by a walk. The garden is walled, and has a Gardener's Cottage, 2 servants' lavatories, garage, etc.

Gosworth, with 3 acres 3 roods 5 perches, is held for 135 years from 25th March, 1903, subject to £50 per annum. A plot, containing 3 roods 6 perches, Statute measure, is held on a yearly tenancy at £5 per annum. A small lodge in the corner of the garden is sub-let at the weekly rent of 8/-. Clear possession, subject to this tenancy, will be given of the entire Premises.

HENRY F. CHIDLEY, Solicitor, 11 5th, Frederick street.

5 SYNGE STREET, SOUTH CIRCULAR ROAD.

Comfortable compact House, containing four rooms, with yard and w.c. Electric light laid on. Held for 900 years from 1925, subject to £4 per annum. Will be sold with possession.

A. O'HAGAN & SON, Solicitors, 9 Harcourt street.

BRAY ROAD, CABINTEELY,

ATTRACTIVE DETACHED BUNGALOW.

Charmingly situated, well-built Bungalow, with large plot in front and large plot at the rear, with garage. Exquisite views. 'Bus passing door. High situation. Accommodation:—Covered verandah, large square hall, six good rooms bathroom with fixed basin and shower attachment; separate w.c.; tiled kitchen with patent range and heated linen press, pantry; electric light and plugs. Keys with Auctioneers.

Will be Sold subject to £10 per year with house 500 years.

F. CROSKERRY & SON, Solicitors, 30 Lr. Ormond quay.

SALE TUESDAY, 20th AUGUST,

ROSAIR, HOWTH ROAD, KILBARRACK

(FORMERLY IN THE OCCUPATION OF MR. PATRICK MAGUIRE, Decd.)

Detached Bungalow Residence, on the sea road, southern aspect, and enjoying a marine and mountain panorama that cannot be out-built. The Bungalow stands in a rectangular plot that affords space for front and back gardens.

The Bungalow is double-fronted, and measures about 40 feet across. It has a small verandah and a bay window projection. Electric light is laid on. There are five living rooms, in one of which the fireplace is fitted with a boiler attachment for heating water for bathroom and scullery. Hot press is fitted in one of the rooms. There is bathroom with w.c. Also garage and coal-house.

On electric tram and 'bus route. Clear possession.

Held for residue of 990 years from 29th September, 1932, at the yearly rent of £11 5s. 0d. Poor Law Valuation, £19.

Purchaser will not be required to pay any Auction Fees.

JAMES ROBINSON, Solicitor, 119 Stephen's Green.

SALE TUESDAY, 13th AUGUST,

HENDRE, KILLINEY,

ANTIQUE FURNITURE, SILVER, CHINA, BECHSTEIN PIANOFORTE, ETC.

JAMES H. NORTH & CO., HAVING SOLD THE RESIDENCE, are further instructed to SELL THE FURNITURE AND EFFECTS, including:—Antique Inlaid Sofa Table, Inlaid Card Table, Inlaid Occasional Tables and Chairs, Pair of Louis Corner Cabinets, Persian Rugs, Carpets and Curtains, Gilt Corner Brackets, Mirrors, Sheraton Inlaid Half-round Corner Cabinet, Antique Fork-backed Small and Arm Chairs, Antique Inlaid Circular Waiter, Sheraton Sideboard, Sheraton Bureau Bookcase, Chippendale Arm Chair, Inlaid Mahogany Chest Drawers and Toilet Mirror, Antique Card Tables, Inlaid Mahogany Cabinet, Shaped and Antique Tables, Screens, Upright Pianoforte, by Bechstein, in inlaid case; Pianola and large number of Music Rolls; Dulcitone, Organ Seat, Chesterfield Settee and Easy Chairs, Coal Cabinets and Fire Sets, French Ormolu Clock and Vases to match; Crown Derby Vases, Sèvres Vases, Oriental and other Pianos, Vases, Jars, etc.; Antique Silver Liqueur Frame, Teapot, Pair Candlesticks, Fish Knives, Forks, Spoons, Ladles, etc.; Modern Silver, Sheffield and Plated Ware, including Old Sheffield Oval Salver; Paintings, Pictures and Books; usual Bedroom Furniture, Antique Wardrobes and Drawers, Duchesse Pairs, Commodes, Chests Drawers, Rails and Brass and other Bedsteads, Mattresses and Bedding; Kitchen Furniture and Utensils, Outdoor Effects, Garden Chairs, Roller, Mower, Ladders, Dog House, Tools, Plants, etc.

ALSO Fireproof Safe and old Motor Car.

SALE 12 O'CLOCK. On View Monday preceding from 10 to 5. Admission 1/-, refundable to purchasers. Hendre is situated a few minutes' walk from Killiney 'bus terminus.

JAMES H. NORTH & CO.,

AUCTIONEERS & VALUERS, 110 GRAFTON STREET.

ANDREW J. KEOGH'S SALES

ADMINISTRATRIX SALE.—WALTER JOHNSON, Deceased.

Household Furniture, Pianos, Organ, H.M.V. Five-Valve Radiogram (almost new), Banjos, Gold Watches, Spade Guinea, Silver and Plated Cups and Medals, etc.,

BY AUCTION, AT 6 CAPEL STREET, AND AT THE RECHABITE HALL, LITTLE STRAND STREET,

On THURSDAY NEXT, 8th AUGUST, at Noon.

Comprising:—American Organ (10 stops), in walnut case; Upright Piano, in ebonised case (Alois Müllner); Concert Grand (Broadwood), Cabinet Gramaphone, Record Cabinet, Oak Roll-top Desk, Walnut Davenport, Inlaid Mahogany Sloping-front Bureau, with Bookcase; Dining Table and Chairs, Jacobean Cabinet, Oak Bookcase and Cabinet, Books, Overmantels, Mantel Timepieces, Wall Clock, in oak case; Carved Oak Hall Stand, Grandfather Clock, in mahogany case; Mahogany and Walnut Bedsteads, Hair Mattresses; 100 Chairs (suitable for concert hall), Electric Fire, Moffat Electric Cooker, Smith Premier Typewriter, and numerous effects, which will be ON VIEW day preceding Sale from 10 o'clock. Purchasers to pay five per cent. Auction Fees.

HENRY LEMASS, Solicitor for Administratrix, 3 Dame street.

PRELIMINARY ANNOUNCEMENTS.

SALES AT 10 LOWER ORMOND QUAY,

On FRIDAY, 23rd AUGUST, 1935, at 2 o'c.

SUBURBAN RESIDENCE. POSSESSION.

3 CAMPFIELD TERRACE, DUNDRUM.

LEASE 99 YEARS FROM MARCH, 1933. RENT, £10. P.L.V., £22.
Messrs. CROWLEY, BOLGER & CUSACK, Solicitors, 5 and 4 Lower O'Connell street.

CONVENIENTLY-SITUATED RESIDENCE,

79 BOTANIC AVENUE. POSSESSION.

LEASE, 87 YEARS FROM 1901. RENT, £6 0s. 0d. P.L.V., £14 0s. 0d.
Messrs. KENNEDY & McGONAGLE, Solicitors, 34 Upper O'Connell street.

FULL PARTICULARS OF ABOVE LOTS WILL APPEAR IN FUTURE ANNOUNCEMENTS.

ANDREW J. KEOGH, AUCTIONEER, 10 LR. ORMOND QUAY

SALES BY GREENE BROS.

PRELIMINARY NOTICE.
ATHY, CO. KILDARE.

IMPORTANT LIQUIDATION SALE OF FARM MACHINERY, WORK-SHOP PLANT, GARAGE REQUISITES, Etc., Etc., ALSO DESIRABLE PREMISES,

WELL SITUATED IN LEINSTER STREET, ATHY.
Commencing on MONDAY, 19th AUGUST, with Sale of Premises and Plant; Sale of Stock to be continued on following days.

WE have received instructions from Duthie Large and Co., Athy (in voluntary liquidation), to SELL BY PUBLIC AUCTION, on MONDAY, 19th AUGUST, and following days, the Valuable Premises known as "THE FOUNDRY"; also the entire Plant and Stock, including Machines, Machine Parts and contents of Garage.

The Premises consist of:—

LOT 1—Dwelling House, Shop, Factory and Premises situate in Leinster street, held for the residue of a term of 61 years from 29th Sept., 1879, subject to the yearly rent of £48. P.L. Val. £43. Adjoining these Premises is a Yard and Workshop, held at a yearly rent of £14. P.L. Val. £16 10s. Oc. Lot 1 is known as "The Foundry."

LOT 2—Dwelling House and Premises, containing 11 perches, or thereabouts, situate in Leinster street; held for the residue of a term of 61 years from 29th March, 1905, subject to yearly rent of £6; P.L. Val. £5.

LOT 3—Four Dwelling Houses, situate in Leinster street, with Premises at rear of same, with a frontage on Leinster street of 64ft. 6ins., and at rear, next Mt. Hawkins, 56ft., and in depth from front to rear 245ft. Held for the residue of a term of 60 years from 1st Nov., 1919, subject to yearly rent of £16; P.L. Val. £12.

Duthie Large and Co. have for many years been the distributors of agricultural machinery to Kildare and neighbouring counties, and have a very large connection with the farming community, as well as an extensive motor trade.

Full particulars later.

Catalogues of Sale will be available about 19th August.

For further information apply to
H. E. TOOMEY, Solicitor, Athy; or to
THE AUCTIONEERS.

GREENE BROS., M.I.A.A.,
KILKEA, MAGENEY, CO. KILDARE.

HAY AUCTION.

KILBRESK, ST. MARGARET'S, CO. DUBLIN.
160 COCKS PRIME OLD MEADOW HAY FOR SALE,
On WEDNESDAY NEXT, 7th AUGUST, At 3 o'clock.

BALBRIGGAN LIVESTOCK SALES.

TUESDAY NEXT, 6th AUGUST,
At 12 o'clock.

JOHN P. CUFFE, LIMITED, M.I.A.A.,
Auctioneers, Valuers and Live-stock Salesmen,
31 MANOR STREET, DUBLIN.

HILL'S, 68 MID. ABBEY ST.

AUCTION THIS DAY (SATURDAY), at 1 o'clock.
A large quantity of HOUSEHOLD FURNITURE, comprising some fine Mahogany Wardrobes, Bedroom Suites, Toilet Tables, Washstands, 3-Piece Chesterfield Suite, Bedsteads and Bedding, Mahogany and Oak Sideboards, Sets of Chairs, Dining Tables, Side Tables, Easy Chairs, Writing Tables, several Sets of Golf Clubs and Bags, Messenger Badminton Racquet and Press, Carpets, Curtains, etc.; Garden Hose and Stand, Kitchen Tables, Chairs, etc.; Cycle Carrier, 3 Singer Sewing Machines, in good order; 3 Typewriters, Linoleum, etc., etc. Purchasers pay 5 per cent. Sale 1 o'clock.

HILL'S,
68 MIDDLE ABBEY STREET.

COUNTY OF LIMERICK.
BALLYMACREASE, BALLYNEETY.

DESIRABLE GENTLEMAN'S RESIDENTIAL HOLDING,

in tenantable order, FOR LETTING; term to be arranged. The House contains three reception rooms, eight bedrooms, bathroom; sanitation; garden and grounds. Together with about 73 Acres, I.P.M., of Land, good quality, well watered. Farm buildings, stabling, including a loose boxes. Hunting district, Limerick 6 miles. Immediate possession of House and Offices. Land, 31st December next. OR THE HOUSE WILL BE LET SEPARATELY.

By the instructions of Mrs. Shine.
Particulars from

WM. B. FITT & CO.,
Auctioneers,
44 O'CONNELL STREET, LIMERICK.

ATHY AND MONASTEREVAN, BARROW DRAINAGE SCHEME.

EXTENSIVE SALE OF SURPLUS BARROW DRAINAGE EQUIPMENT & MATERIALS.

MICHAEL ANTHONY has received instructions from the Commissioners of Public Works to SELL BY PUBLIC AUCTION on WEDNESDAY, 7th AUGUST, at ATHY YARD, and on MONDAY, 12th AUGUST, at MONASTEREVAN YARD, the following:—

ATHY YARD, WEDNESDAY, AUGUST 7:—
2 30 cwt. Ford Trucks, 1 "Universal" Trailer, 7 Pneumatic Trench Diggers, 38 Tipping Waggons, one House Boat, 48' x 13' 6", with gangway all round and handrail fixed to deck, fitted with 8 windows and 3 ship's ventilators, containing large living-room and kitchen fitted with Stanley range, built of oak and pitch pine, and in excellent condition; 2 Shallow Draft Motor Launchs, fitted with Brooke 10 h.p. 4 cylinder petrol engine and Hotchkiss cone propeller. This boat has been little used and is in excellent condition; 5 40 ft. Barges, 2 Pontoons, 2 Small Boats, Various Anchors, 13 cwt. Chain, 7 6 ton, 3 ton and 2 ton Winches, 2 6 ton Jacks, 3 3" Power Pumps, 3 3" Hand Pumps, 1,000 G.B. Fittings, Copper Tubing, Steel Tubing, 1 ton Nails, 5 tons Iron Bolts and Nuts, 9 tons of Iron and Steel. A large quantity of used Steel Wire Rope, used Suction and Air Hose, Shovels, Spades, Picks, Drags, Files, Barrows, Toolboxes, Planks, used Rubber Boots, etc. The following scrap materials: 40 tons of Iron and Steel, 4 tons of Cast Iron, 6 cwt. Perodo, 6 tons Rubber Boots, and Tyres, Oil Drums, etc.

MONASTEREVAN YARD, MONDAY, AUG. 12:—
11 Huts, 16' x 12' x 8', 60' x 20' x 9', 22' x 13' x 7', 24' x 14' x 6', 24' x 10' x 6', 20' x 4' x 3' 6", 18' x 12' x 8', 16' x 14' x 8', 18' x 19' x 6', 19' x 9' x 8', 12' x 8' x 7', 12 Watchmen's Huts, 20 Toolboxes, 3 h.p. Petter Engine and Emery Wheel, Smith's Bellows and Tools, 3 Winches, 2 ton and 30 cwt.; 1 Derrick; 25 cwt. Iron, 30 cwt. Iron Bolts and Nuts, 8 Vices, G.B. Fittings and Tubing, 5 Small Boats, Quantity of Tools, consisting of Steel Bars, Shovels, Spades, Picks, Forks, Drags, Spanners, Wheelbarrows, etc.; 9 tons of Scrap Iron.

Sale commences each day at 12 o'clock (d.t.). 3 days allowed in each sale to clear. Terms Cash, with 5 per cent. commission.

MICHAEL ANTHONY, M.I.A.A.
Auctioneer and Valuer,
THE SQUARE, ATHY.

Miss Lennon, Deceased.

AUCTION TUESDAY, 13th AUGUST, AT 1.30, in SALEROOMS, 188 PEARSE STREET.

TENANTED HOUSES AND VACANT RESIDENCE.

Nos. 47a, 48, 55, 56 and 56a MAIN STREET, RATHFARNHAM, DUBLIN (in one Lot).

Held under agreement for lease for a term of 99 years from June, 1879, at £18 per annum. Total Poor Law Valuation, £27 5/-.

The tenanted portion of the property is Let at a gross weekly rental of £2 13/2 (equivalent to, yearly, £138 4/4), and the vacant portion (at No. 56) consists of six apartments, of which possession will be given.

Intending purchasers please call any evening to Mrs. Martin (next shop at tram terminus), who will indicate the different houses comprising the Lot.

THE PROPERTY SHOULD APPEAL ESPECIALLY TO ANYONE DESIRING A NICE INVESTMENT, COMBINED WITH A RESIDENCE IN AN IMPROVING DISTRICT.

Conditions of Sale from FRANCIS CLINCH, Solicitor, 44 Fleet street.

WILLIAM J. HERON,
Auctioneer,
188 PEARSE STREET, DUBLIN.

SPRINGFIELD, CLONEGAL.

VALUABLE AND ATTRACTIVE GENTLEMAN FARMER'S PLACE

FOR SALE BY PUBLIC AUCTION,
On FRIDAY, 9th AUGUST, 1935,
At 3 o'clock, S.T.

The above holding is situate on the borders of Wicklow, Wexford and Carlow.

A healthy, prosperous, sporting locality, within reach of three packs of hounds.

GEORGE SMYTH, Esq., has instructed subscriber to SELL, on above date, his interest, in that well-known superior holding, containing 356 acres S.M. Annuity, £58 15s. 2d. P.L.V., £225 10s. Od. This is possibly one of the best farms in Co. Wicklow. The residence is in most attractive, in perfect order requiring no outlay.

The out-offices are extensive and in good repair.

Further particulars on application to
E. J. H. HOPKINS, Esq., Solicitor, Main street, Wicklow; or

EDWIN HAMMOND,
Auctioneer,
CARNEW.

THE BEST WEEK-END PAPER FOR DUBLIN People is the "WEEKLY IRISH TIMES." Last Edition on Sale every Saturday Morning. Price Twopence.

CO. WICKLOW.
MAIN STREET, RATHDRUM,
SALE BY AUCTION OF
DWELLINGHOUSE, WITH LARGE SHOP,
FREEHOLD PROPERTY.

WE have received instructions from Miss Byrne TO SELL BY AUCTION,
On THURSDAY, 8th AUGUST, 1935,
At Four o'clock,

HOUSE, 10 apartments; LARGE SHOP, with extensive Yard and Out-Offices. Held in fee-simple, free from all rent. P.L.V. £16.

Immediate possession.

HUGH O'DONNELL, Solicitor, 29 Dublin street, Carlow.

HASKINS BROS.,
Auctioneers,
WICKLOW.

CONTRACTS.

COISTE GAIRM-OIDEACAIS CIB FAILTE. (OFFALY VOCATIONAL EDUCATION COMMITTEE.)

TENDERS are invited from competent Contractors for Building a

NEW TECHNICAL SCHOOL

in BIRR for the Offaly Vocational Education Committee, in accordance with the Plans and Specification prepared by the Architect, Michael Grace, Esq., M.I.M. and C.E., Castle street, Oldcastle.

Bills of Quantities have been prepared by Francis D. Shortall, Esq., F.A.S.I., Chartered Quantity Surveyor, 10 Leinster street, Dublin, copies of which can be obtained from him on deposit of £3 3s. 0d., returnable on receipt of a bona-fide Tender.

Plans and Specification can be seen at the Office of the Architect and at the Vocational Education Committee's Offices at the Technical School, Tullamore.

Tenders to be delivered at the Offices of the undersigned on or before noon on Friday, 23rd August, 1935, enclosed in a sealed envelope, and endorsed "Tender for New Technical School, Birr," and are to be accompanied by a priced Bill of Quantities, enclosed in separate sealed and endorsed envelope.

The lowest or any Tender will not necessarily be accepted.

J. J. HORGAN, B.Sc., B.Com.,
Chief Executive Officer,
Technical School, Tullamore.

TRIM URBAN DISTRICT COUNCIL.

TENDERS FOR WATERWORKS IMPROVEMENT SCHEME.

Tenders are invited from experienced Public Works Contractors for the execution of a Waterworks Improvement Scheme, consisting of 120 L. yards 4" C.I. pipe, 150 L. yards 5" C.I. pipe and 1,380 L. yards 6" C.I. pipe, all of Class B; a reinforced concrete service reservoir and a reinforced concrete star water tank. The contract will also include the extension of the existing pumphouse and the provision of reinforced concrete tanks for Gravity Mechanical Filtration with incidental works.

Conditions of Contract may be inspected during usual office hours at the Town Hall, Trim, or at the office of the Consulting Engineer, Mr. Nicholas O'Dwyer, B.E., M.Inst.C.E.I., Veritas House, Lower Abbey street, Dublin.

Drawings and Specifications, with a Schedule of Quantities and Form of Tender, may be obtained at either of the offices on payment of a deposit of £3 5/-, which will be refunded to Contractors who submit a bona fide tender not subsequently withdrawn.

Each tender, accompanied by a Priced Schedule of Quantities, must be enclosed in a sealed envelope, endorsed "Tender for Waterworks Scheme," and addressed to Town Clerk, Town Hall, Trim, and delivered not later than 12 noon on Monday, the 2nd September, 1935.

The Commissioner will not be bound to accept the lowest or any Tender.

The acceptance of any tender will be subject to the sanction of the Minister for Local Government and Public Health.

Attention is directed to Article 24 of the Conditions of Contract, detailing the Minister's requirements in connection with the recruitment of labour.

PATRICK HEALY,
Town Clerk.

Town Hall, Trim, Co. Meath,
29th July, 1935.

DUBLIN UNION

TO BUILDING CONTRACTORS.

The Dublin Board of Assistance invites Tenders for the erection of a Sanitary Annexe to the Rialto Hospital, in accordance with plans and specification, which may be inspected at the offices of the architect, Mr. Fergus F. Ryan, M.R.I.A.I., 5 Lower Abbey street, Dublin, during office hours, on week days, Saturdays excepted.

Copies of the specification may be obtained on and after the 8th August, 1935, from the architect on payment of a fee of £3 3s. Od., which will be returned to contractors who submit bona fide tenders.

Tenders, sealed and endorsed "Construction of Sanitary Annexe," are to be lodged with the undersigned not later than 1 o'clock p.m. on Tuesday, 20th August, 1935.

The work done under these contracts shall be done entirely by trade union labour, under the superintendence of the Architects above named, and must be completed on or before the 31st December, 1935. The accepted Contractor will be required to furnish, for the approval of the Board, the name of an insurance company with whom he is agreeable to become bound jointly and severally for the due performance of the Contract. The cost of this Bond shall be borne by the accepted Tenderer.

The lowest or any Tender will not necessarily be accepted.

By Order,
JAMES E. CONDON,
Clerk of the Union.

Clerk's Office, Boardroom,
1 James's street, Dublin,
2nd August, 1935.

COMHAIRLE CHEANTAIR BHAILE CHEATHARLACH (CARLOW URBAN DISTRICT COUNCIL).

HOUSING OF THE WORKING CLASSES (IRELAND) ACTS.

NOTICE TO BUILDERS AND CONTRACTORS.

The Carlow Urban District Council invite tenders from competent Contractors for the erection of houses, with works incidental thereto, at the undermentioned sites, in accordance with Plans and Specifications prepared by Mr. William P. Hoade, M.Inst.C.E., Carlow:—

(1) Pollerton road and Staplestown road (Site 2), Carlow—15 houses, Plan 1a (4 roomed, 2 storey), and 3 houses, Plan 4 (3 roomed, 2 storey).

(2) Church street and Chapel street (Site 3), Graigueculien—36 houses, Plan 1a (4 roomed, 2 storey).

(3) The "Numbers" Site, Graigueculien—18 houses, Plan 1a (4 roomed, 2 storey).

Contractors may tender for works at all three of the above sites, or for works at any one or two of them.

Plans and Specifications may be seen and Forms of Tender obtained at the office of the undersigned on deposit of a sum of £5 5/- (cheque payable to the Council), which will be returned on receipt of a bona fide tender, or tenders, not subsequently withdrawn.

The Contractor tendering must give satisfactory references and the names of two sureties, who will be required to enter into a bond equal to the amount of the contract for the due fulfilment of same.

The Contractor will also be required to comply with the conditions as regards employment of labour and payment of wages as set out in specifications.

Intending Contractors must prepare a list of items in accordance with specimen attached to specification, and must lodge same with tenders.

Intending Contractors must return all the Contract Drawings and Specifications with their tenders.

Sealed tenders on the prescribed forms, endorsed "Housing Scheme," to be addressed to and lodged with the undersigned not later than 4 p.m. on Monday, 12th August, 1935.

The lowest or any tender not necessarily accepted.

The times for completion, reckoned from date of signing of contract, or of the penultimate certificate, will be as follows:—

If tenders be accepted for all three sites—Twelve months.

If tenders be accepted for Pollerton road and Staplestown road Site and Church street and Chapel street Site—Nine months.

If tenders be accepted for Pollerton road and Staplestown road Site and the "Numbers" Site—Seven months.

If tenders be accepted for Church street and Chapel street Site and the "Numbers" Site—Nine months.

If tender be accepted for Pollerton road and Staplestown road Site only—Four months.

If tender be accepted for Church street and Chapel street Site only—Seven months.

If tender be accepted for the "Numbers" Site only—Four months.

By Order,
SEAMUS Ó MUNCADA,
Cleireach Sealadach an Bhaile.

Town Hall, Carlow.
1st August, 1935.

DUBLIN UNION

TO BUILDING CONTRACTORS.

The Dublin Board of Assistance invites Tenders for the provision of New Ceilings and other works at the Infirmary, James's street, Dublin, in accordance with Plans and Specification, which may be inspected at the Offices of the Architects, Messrs McDonnell, Dixon and Downes, 20 Ely place, Dublin, between the hours of 9.30 a.m. and 5 p.m., on week days, Saturdays excepted.

Copies of the Specification may be obtained on and after the 8th August, 1935, from the Architects, on payment of a fee of £3 3s. 0d., which will be returned to Contractors who submit bona fide Tenders.

Tenders sealed and endorsed, "Provision of Ceilings, etc.," are to be lodged with me here not later than One o'clock p.m. on Tuesday, 20th August, 1935.

The work done under these Contracts shall be done entirely by Trade Union Labour, under the superintendence of the Architects above named, and must be completed on or before the 31st December, 1935. The accepted Contractor will be required to furnish, for the approval of the Board, the name of an insurance company with whom he is agreeable to become bound jointly and severally for the due performance of the Contract. The cost of this Bond shall be borne by the accepted Tenderer.

The lowest or any Tender will not necessarily be accepted.

By Order,
JAMES E. CONDON,
Clerk of the Union.

Clerk's Office, Boardroom, 1 James's street, Dublin, 2nd August, 1935.

BELFAST READERS.

The Irish Times is due to arrive in Belfast at 9.10 a.m. If it is not delivered within a reasonable time please communicate with our Branch Office, 13 Donegall Street. Telephone—Belfast 1787.

HOUSES AND LANDS.

RATHMINES TOWNSHIP—Price £935—Pre-war HOUSE, having 2 reception rooms, 4 bedrooms, bath, etc. Quiet, convenient road.—James H. North and Co., Agents, 110 Grafton street.

KILLINEY.—Rent £150, landlord paying taxes, the Upper Floor of a Detached Residence, standing in 4 acres; 2 reception and 5 bedrooms, bath and kitchenette, gas cooker.—James H